WAKE FOREST UNIVERSITY LIBRARY

3 0399 0755511 5

WAKE FOREST

Z. Smith Reynolds Library

NOT TO BE CIRCULATED

Digitized by the Internet Archive
in 2013

http://archive.org/details/annualminutesofc9193cald

1991
ANNUAL MINUTES

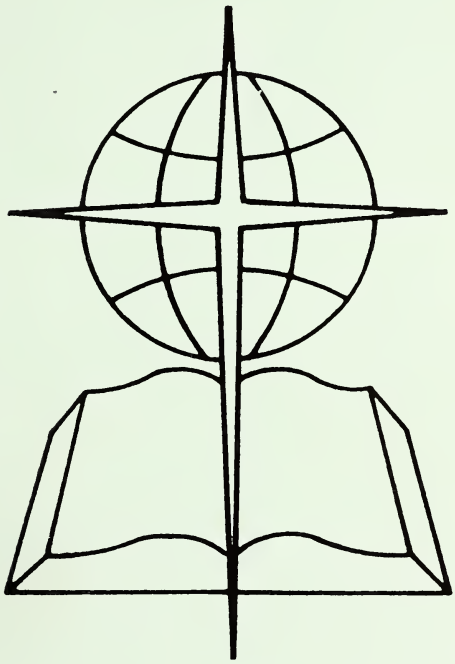

CALDWELL BAPTIST ASSOCIATION
INCORPORATED

Caldwell County
North Carolina

1991 Meetings of the Messengers

CALDWELL BAPTIST ASSOCIATION INCORPORATED

WINTER QUARTERLY MEETING

February 21,1991
(This meeting was rescheduled because of inclement weather.)
Concord Baptist Church
Granite Falls, North Carolina

Theme: *"Extending Christ's Mission . . . in North Carolina"*

Rev. Stuart White, Vice-Moderator — Ann Hatton, Clerk

SPRING QUARTERLY MEETING

April 25, 1991
Setzer Creek Baptist Church
Lenoir, North Carolina

Theme: *"Extending Christ's Mission . . . in the United States"*

Rev. Glenn Walker, Moderator — Sue Smith, Acting Clerk

SUMMER QUARTERLY MEETING

July 25, 1991
Union Grove Baptist Church
Lenoir, North Carolina

Theme: *"Extending Christ's Mission . . . Around the World"*

Rev. Glenn Walker, Moderator — Ann Hatton, Clerk

FALL QUARTERLY MEETING
107TH ANNUAL MEETING

October 24, 1991
Kings Creek Baptist Church
Lenoir, North Carolina

October 25, 1991
Flemings Chapel Baptist Church
Lenoir, North Carolina

Theme: *"A Family of Churches Growing Through Bible Study"*

Rev. Joel Sellers, Moderator — Ann Hatton, Clerk

Bx
6349
A4
N6
C25
1991-1993

1991 ANNUAL MINUTES

TABLE OF CONTENTS

Annual Reports:
- Administrative Services Council 6
- American Bible Society 6
- Annuity Board 7
- Associational Council 8
- Associational Meetings Committee 8
- Baptist Children's Homes of North Carolina 9
- Baptist Foundation 10
- Baptist Hospital of North Carolina 11
- Baptist Retirement Homes of North Carolina 12
- Board of Directors 12
- Brotherhood Council 13
- Christian Education 14
- Christian Life Council 15
- Church Development Director 15
- Church Secretaries Fellowship Group 16
- Clerk
  - Winter Quarterly Meeting Location, Program and Proceedings 17
  - Spring Quarterly Meeting Location, Program and Proceedings 22
  - Summer Quarterly Meeting Location, Program and Proceedings 27
  - (Fall) Annual Meeting Location, Program and Proceedings 32
- Communications Committee 39
- Director of Missions 40
- Discipleship Training Council 43
- Evangelism Council 44
- External Relations Committee 44
- Family Ministry Council 45
- Fellowship Council 45
- Finance Committee 46
  - 1991-92 Ministry Budget 46
- Foreign Missions 49
- Historical Events 49
- Historical Tables 51
  - Annual Meetings (1885-1988) 51
  - Quarterly Meetings (1989-1991) 54
- History Committee 55
- Home Missions 57
- Media Library Council 57
- Members Deceased 58
- Membership Committee 62
- Ministers Conference Fellowship Group 62
- Ministers Wives Fellowship Group 62
- Missions Development Council 63
- Music Ministry Council 63
- Nominating Committee — Associational Leadership 68

Administrative Services:
Board of Directors 68
Officers 69
Committees 69
Coordinating Councils 72
Fellowship Groups 73
Mission Performance Program Councils 74
Pastoral Ministries Council 83
Ordination Council 83
Personnel Committee 84
Prayer Council 84
Properties Committee 84
Recreation Council 85
Religious Literature/Biblical Recorder 85
Seminary Extension Council 86
State Missions 86
Stewardship Council 86
Strategy Committee 87
Statistical Comparisons 87
Sunday School Council 88
Treasurer 89
Woman's Missionary Union Annual Meeting 94
Woman's Missionary Union Council 96
Woman's Missionary Union Financial Report 98
Youth Leaders Fellowship Group 99
Articles of Incorporation 99
Associational Personnel (Paid Employees) 102
Baptist Institution in Association 102
Church Leadership:
Assistant Ministers or Ministers of Education 102
Brotherhood Directors (Table F) 153
Chairman of Stewardship Committee 102
Church Media Library Directors 103
Church Missions Development Director/Chairman 105
Church Organists or Pianists 105
Church Secretaries 106
Clerks (Table H) 159
Deacon Chairmen 108
Discipleship Training Directors (Table C) 144
Ministers of Education and Music and/or Youth 111
Ministers of Recreation 112
Music Directors (Table D) 147
Pastors (Table A) 138
Sunday School Directors (Table B) 141
Treasurers (Table G) 156
Woman's Missionary Union Directors (Table E) 150
Constitution and Bylaws 112
General Board Members 130
Map of Associational Churches and Districts ..... Inside Back Cover

Missionaries from the Caldwell Baptist Association, Inc 130
Organizational Chart 132
Other Ministers:
Ministers Licensed 1990-91 133
Ministers Ordained 1990-91 133
Other Ordained Ministers in the Churches 133
Retired Ordained Ministers 133
Statistical Tables:
Table A: ChurchMembership and Other Information 138
B: Sunday School 141
C: Discipleship Training 144
D: Music Ministry 147
E: Woman's Missionary Union 150
F: Brotherhood 153
G: Total Receipts, Local Expenditures and Stewardship 156
H: Mission Expenditures 159
I: Special Information 162

ANNUAL REPORTS

ADMINISTRATIVE SERVICES COUNCIL REPORT

The Administrative Services Council is one of three coordinating councils for the association. It consists of the chairmen of the administrative committees of the association. Meetings are held for orientation of committees and calendar planning.

— Associational Staff

AMERICAN BIBLE SOCIETY REPORT

Mrs. Ruth Greene, Representative
Baton Baptist Church

YOU WERE THERE IN AFRICA.

There are 1,900 languages spoken throughout the continent of Africa, and complete Bibles are only available in 119 of these languages. New Testaments in 213, and Portions in 224. However, there is not only the need for Bible translation, but also the need to teach people how to read and understand the Bible. New Reader Portions are part of the solution to this problem. In Africa at the present time, as many as 20,000 people are becoming Christians each day, and these Portions definitely help people to grow in their faith. It has been estimated that by the year 2000, 50 per cent of Africans, or 400 million people will be converted to the Christian faith.

YOU WERE THERE IN THE ASIA/PACIFIC REGION.

Reports state that daily more than 100 million people listened to or watched the Billy Graham mission broadcast from Hong Kong in November of 1990. This broadcast, which lasted five days, was transmitted to more than 30 countries throughout Asia and translated into 45 languages. Bible Societies throughout Asia and the Pacific were quick to become involved in this major evangelistic event, and special editions of the Scriptures and Scripture Selections were produced and distributed through the churches to coincide with the mission meetings or as part of the follow-up to inquiries.

YOU WERE THERE IN THE AMERICAS.

It is estimated that some 12,000 orphaned or abandoned children roam the streets of Managua, Nicaragua. The Bible Society of Nicaragua (BSN) supports the work among these homeless children and has already provided a number of Scriptures for the Barnabas Orphanage in Managua. The BSN also provides different types of Scriptures for school studies for these children, including New Reader Portions and complete Bibles.

YOU WERE THERE IN EUROPE AND THE MIDDLE EAST.

The United States Armed Forces Chaplains Board, contacted the American Bible Society in early January, 1991 requesting that the ABS increase its original number of desert camouflage-covered Scriptures produced for the military. Last October friends of the Bible Society had helped to provide about 100,000 copies of Scripture for servicemen and women headed overseas. These Scriptures gave comfort and strength to our men and women in the armed forces.

Because of the overwhelming response to the "Gifts of Love" campaign which was

launched in May, 1989, plus the continuing interest of the people manifested daily, a second phase of "Gifts of Love' was launched May, 1990. There are now plans to provide at least 30 million Bibles to the USSR and Central and Eastern Europe by 1994.

YOU WERE THERE IN NEW YORK AT THE AMERICAN BIBLE SOCIETY.

The American Bible Society is comprised of several departments which all work together to translate, produce and distribute the Scriptures in the languages and the formats that are most needed. YOU WERE THERE. You have been the facilitator — the enabler, if you will, of the workers that made the journey and presented that Bible to someone far away. Your love and generosity have done marvelous things in 1990. And 1991 is offering more challenges and opportunities than ever before as the church and American Bible Society celebrate their 175th Anniversary of helping others discover for themselves the Word of God . . . alive and active.

ANNUITY BOARD REPORT

Rev. Frank Colburn, Representative
Lower Creek Baptist Church

Protection is an instinct each adult has toward his spouse and children.

It hurts to see a child fall or a spouse passed over for a promotion. We want to shield loved ones from the hurts of everyday life.

That kind of protection is impossible, but there is financial protection available to ministers that can provide a life-saving margin for his family in the event of his disability or death.

The good news is it costs him nothing if he is an eligible participant in the Church Annuity Plan.

The Protection Section of the Church Annuity Plan is provided by the state convention, and includes several benefits.

These benefits can mean receiving:

up to $67,500 in special survivor benefits if you die prior to retirement, or while receiving a disability benefit.

up to $300 a month if you become disabled and unable to perform any gainful employment due to physical or mental incapacity.

Additionally, up to $35 each month can be credited to your retirement income account during your disability and your survivor benefits will remain.

This valuable family protection is funded from Cooperative Program dollars that match dollars contributed to your account by you and your church.

"The Church Annuity Plan offers significant up-front family protection that leaves your dollars free to build your retirement security. It is an important benefit that many ministers overlook in the retirement plan," Frank Schwall, senior vice president of Member Services.

The average annuitant in North Carolina receives $287.43 per month, up from $234 last year.

North Carolina has 3,396 members making contributions to Annuity Board retirement plans.

It is exciting to think about what has been done to help ministers retire with dignity and to have protection as they plan for retirement. Strong efforts have been made to make

all of our churches (and ministers) aware of the opportunities and the need to act on them.

But there is still much to be done! Consider these facts:

Small contributions make the annuitant's benefits small.

In North Carolina

185 receive less than $50
482 receive less than $100
1041 receive less than $200
1338 receive less than $300

There is a *great* challenge still before us to help ministers prepare for the future and to help churches be responsible employers.

For more information about enrolling in the Church Annuity Plan, call the Annuity Board's toll free number, 800-262-0511. In North Carolina, you can call or write:

Jim Lambert, Administrative Associate for Minister Support
P.O. Box 1107
Cary, N. C. 27512-1107
800-395-5102

ASSOCIATIONAL COUNCIL REPORT

Rev. R. Dale Fisher, Director
Mount Zion Baptist Church

The Associational Council is the main coordinating group for the association, being responsible for the overall program and calendar. It consists of the fifteen Mission Performance Programs Directors, the Administrative Services Council Director, the Fellowship Council Director, the Director of Missions, the Church Development Director and the Administrative Assistant. The Director of Missions serves as the council director and the Administrative Assistant serves as secretary.

The council met this year to plan the 1991-92 Associational Calendar and to prepare budget recommendations based upon the plans. This is a very time consuming work that begins with a review of the association's purpose. Then, objectives are studied and updated. Goals and action plans develop from the objectives. When the process is completed, a well defined calendar of activities is ready for presentation to the messengers during their Summer Quarterly Meeting. It becomes the operating tool for the work of the association.

ASSOCIATIONAL MEETINGS COMMITTEE REPORT

Rev. Stuart White, Chairman
First Baptist Church of Whitnel

The 1991 Quarterly Meetings of the Caldwell Baptist Messengers were held at the Concord Baptist Church on February 21, Setzer Creek Baptist Church on April 25, Union Grove Baptist Church on July 25, the Kings Creek Baptist Church on October 24 and the Flemings Chapel Baptist Church on October 25. The Winter Quarterly Meeting held at the Concord Baptist Church was postponed on January 24 because of inclement weather and was rescheduled for February 21.

The 1992 Quarterly Meetings will be held in the Harris Chapel Baptist Church on January 23, North Catawba Baptist Church on April 23, Hartland Baptist Church on July 23 and Calvary Baptist Church on October 22 and Dry Ponds Baptist Church on October

23. The night meetings will begin at 7:00 p.m. and the one day meeting will begin at 9:00 a.m.

BAPTIST CHILDREN'S HOMES OF NORTH CAROLINA, INC. REPORT

Mrs. Donna Lail, Representative
Dudley Shoals Baptist Church

For an institution that's 106 years old, Baptist Children's Homes of North Carolina (BCH) looks strongly to the future!

Three pillars that uphold that futuristic foundation are: 1. The return of the Thanksgiving Offering beginning November 1991; 2. The success of our "Give a child a chance!" financial campaign, and 3. Baptists' continued support of BCH through the Cooperative Program.

This financial undergirding made it possible for BCH to serve more than 1,200 children and families last year through facilities at 13 locations across the state. Because Baptists cared enough to give, residents like Lynn will go to Wingate College this fall; Chris graduated from UNC-Chapel Hill; Jennifer is in her second year at Haywood Community College and Mark earned a football scholarship to North Carolina A&T. Each of these lives proceeds on firm footing because Baptist Children's Homes was there paving their pathway.

Most BCH residents come from dysfunctional families where a single parent, most often a mother, simply is unable to care for her children. Her frustration with life leads to limitless freedom for the children, which leads to troubling behavior. Physical abuse, divorce, alcohol, drugs and truancy mark their young lives.

Baptist Children's Homes provides a safe environment where children learn to name their problems and address them to change behavior. At the same time, willing family members also are addressing their problems with the help of BCH social workers. In many cases, children and families are restored.

BCH's "Give a child a chance!" campaign is raising $11 million over three years to expand Cameron Boys Camp, boost general operating income and increase endowment. Gifts and pledges through July totaled $9.3 million and response across the state has been overwhelming and heart gratifying.

Last year Baptist Men of North Carolina helped construct the new Tommy and Jeanie Eller Chuckwagon at Cameron Boys Camp that was dedicated May 19.

BCH celebrated this spring the 20th anniversary of the founding of Broyhill Home, our western-most campus, in Waynesville/Clyde. With the help of J.E. Broyhill and his family, the home was opened in 1971 on 91 hilly acres. It has capacity for 48 children in group care and for eight girls in emergency care.

In August 1990 BCH began the Gregg Children's Center for before and after school care. The Davidson County program offers security to children of working couples, who now don't have to go home to empty houses.

Children's hopes the world over have been bolstered by the 1991 return of the Thanksgiving Offering voted by messengers to the 1989 state convention. While suffering through its 13-year absence, BCH lost more than $2 million in potential gifts. Our goal this year is $500,000. Because of a partnership established in December with the Baptist Children's Homes of Sao Paulo, Brazil, BCH-North Carolina will donate 10 percent of everything it receives over the $500,000 goal for work in that desperately

needy land.

In August 1990, BCH signed an agreement with Gaston County Department of Social Services to operate two emergency care homes owned by the county. That raises to seven the number of emergency care homes BCH operates. Emergency care, in which a child at risk of abuse or neglect can receive shelter right away, is the service most in demand throughout the state. Children stay a maximum of 60 days while BCH works with the custodian to determine a long-term plan of care.

The Cooperative Program continues to anchor our budget planning from the churches. We urge renewed commitment to cooperative giving among our North Carolina churches. It is essential, not only for us, but for the entire missions enterprise built painstakingly for a century and a half. Baptist Children's Homes receives $1.5 million from Cooperative Program receipts each year. This is the stackpole around which we build our other income planning. A decrease in Cooperative Program dollars to Baptist Children's Homes would seriously jeopardize our ability to care for children.

Baptist Children's Homes has a 106-year history. But its history is just the knot that ties it to a boundless, unbroken ribbon of promise that stretches beyond the future to wrap children and families with eternal blessings.

BAPTIST FOUNDATION REPORT

Miss Elizabeth J. Campbell, Representative
First Baptist Church of Lenoir

The North Carolina Baptist Foundation is committed to generating increased perpetual support of Baptist causes throughout the state, nation and world. Assets (market value) were approximating $27 million at the end of 1990 fiscal year, and the income to Baptist causes is significant each year.

Assets are either held as endowments paying interest income in perpetuity to named Baptist causes, or they are held in trust with current income being paid to individuals and future income being paid to Baptist causes in perpetuity. At one time we have several participants from our association sharing, and we hope that others will become interested in sharing.

Earned income distributed to Baptist institutions and mission causes during fiscal year of 1990:	$647,180
Earned income distributed to individuals with Baptist causes named as charitable remainderman during fiscal year of 1990:	$686,124

There are seven full time employees and two persons who provide part-time service in accounting and legal services. Because of increased requests for assistance in seminars and conferences by churches, associations and individuals, it has been necessary to have some part-time assistance in areas of the state which are some distance from the office.

There are continual improvements being made in available charitable estate planning, and the Foundation keeps up with the changes in state and federal regulations to help our people and to maximize the growth in financial support for Baptist causes.

In 1990, the Foundation moved into a new home, located next to the Baptist Building in Cary. Baptist groups are invited to use the meeting rooms when in the Raleigh/Cary area. The Foundation extends an invitation to church groups to call and arrange a visit to the newest building used for the Lord's service by North Carolina Baptists.

Material for this report was taken from one submitted by the Foundation, Edwin S. Coates, Executive Director.

BAPTIST HOSPITAL OF NORTH CAROLINA REPORT

Rev. Kenneth Little, Representative
College Avenue Baptist Church

The year 1991 is significant in the history of Baptist Hospital — it marks the 50th anniversary of its entering a partnership with the Bowman Gray School of Medicine of Wake Forest University, to form one of the 126 academic medical centers in the nation. Appropriate events have been planned to celebrate this anniversary.

This partnership makes it possible for Baptist Hospital to offer it's patients the most advanced technology for diagnosing and treating their health problems. For example, ours is one of 15 medical centers in the nation involved in clinical trials of a new coronary laser which vaporizes plaque in blocked coronary arteries. We are one of five centers in the U.S. conducting clinical trials in stereotactic radiosurgery, a procedure in which high-energy beams of radiation from a linear accelerator are focused by computers on brain tumors and lesions to destroy them. This procedure can be done on an outpatient basis. We are one of 24 Comprehensive Cancer Centers in the nation. We are the designated organ procurement agency for northwest North Carolina, and we recently received approval to begin performing pancreatic transplants this year. Early in 1992, we expect to open our new Center for Positron Emission Tomography, one of the most advanced radiological services which is capable of measuring the chemical structure of the body. This new diagnostic procedure promises to make possible earlier detection, and hence, earlier treatment of tumors, hopefully, improving the outcome of the treatment.

During the past year, the hospital admitted approximately 22,000 patients, and almost 400,000 persons were treated through the various outpatient services of the Medical Center. These patients came from most counties in North Carolina, from 32 other states, and from several other countries.

During the past year, Baptist Hospital was re-accredited by the Joint Commission on Accreditation of Health Care Organizations, and the survey team which visited our institution ranked it in the top 10 percent of hospitals in the nation, Also, according to a recent report from the North Carolina Medical Database Commission, average charges for care at Baptist Hospital are 10 percent below the average charges for similar diagnoses in hospitals statewide, and substantially lower than charges in the other North Carolina academic medical centers.

The Pastoral Care Department, which is funded in part through the Cooperative Program, provided Clinical Pastoral Education to 42 students during the past year. The Pastoral Care staff provided more than 54,000 specific ministries to hospital patients, family members, and staff. And, the counseling division provided over 21,700 counseling sessions. The Professional staff of the Pastoral Care Department continues to respond to requests for help from churches in conflict, from pastors and their families across the state.

For the first time since 1978, a Mother's Day Offering exclusively for Baptist Hospital Benevolent Care was received in North Carolina Baptist Churches. The staff and patients at Baptist Hospital are profoundly grateful for this support.

BAPTIST RETIREMENT HOMES OF NORTH CAROLINA REPORT

Rev. A.J. Singley, Representative
First Baptist Church of Whitnel

1991: Making Life for Older Adults the Best of Times

The Baptist Retirement Homes of North Carolina, Inc. operates four residential facilities for Older Adults around the State — the Albemarle Baptist Home in the Southern Piedmont, the Western North Carolina Baptist Home in Asheville, the Hamilton Baptist Home in Eastern North Carolina, and the Brookridge Retirement Community in Winston-Salem.

In Asheville, 1991 began with a great deal of excitement. After more than five years of trying to receive state approval to build a nursing care bed addition, the Baptist Retirement Homes was awarded a Certificate of Need for 100 medicaid certified nursing care beds for its Western North Carolina Baptist Home on Richmond Hill in Northwest Asheville. Currently the only nursing care provided by the Baptist Retirement Homes is the 85 bed nursing care unit at the Brookridge Retirement Community in Winston-Salem. The addition of 100 medicaid certified beds will mean that quality nursing care can be offered to Western North Carolina Baptists regardless of their ability to pay for the institutional services that they need.

The 39,000 square foot addition will cost approximately $2.8 million. At the present time, the Baptist Retirement Homes has raised approximately $2 million of the $2.8 million needed to make this long hoped for dream a reality. Baptists across Western North Carolina are being urged to help Baptist Retirement Homes meet the financial challenge of building this new unit on Richmond Hill.

In Winston-Salem, the Brookridge Retirement Community completed its second year of operation. Under the leadership of a well-trained and committed Christian staff, the Brookridge Retirement Community's Independent Living area and Health Care Unit are considered among the finest in the State.

In Albemarle and Hamilton, Assisted Living care is provided to Older Adults in residential settings. The Albemarle and Hamilton facilities offer quality care to Older Adults regardless of their ability to pay for the cost of the care they receive . . . a service unmatched by any other church related long-term care institution in this state.

Please support our ministry with your prayers and financial resources. Help us make life for Baptist Older Adults . . . The Best of Times!

BOARD OF DIRECTORS REPORT

Rev. Glenn R. Walker, President
Mount Zion Baptist Church

The Caldwell Baptist Association was officially incorporated on January 15, 1991. The suggested Articles of Incorporation and the Board of Directors were approved by the Associational Messengers during two of their meetings in 1990.

The first ever Board of Directors for the Caldwell Baptist Association, Inc. met three times during the 1990-91 Associational Year. The first meeting was on April 16, 1991 at the Mount Zion Baptist Church for orientation about the work of the Board.

Also on April 16, the Board met at the same location with the Disaster Relief, Finance and Properties Committees to consider purchasing and equipping a trailer to be used as a disaster relief unit to be owned and operated by the association. The four groups

jointly recommended to the messengers on April 25 that a trailer be purchased and equipped. It was further recommended that the Disaster Relief Committee be given permission to have a fund raising campaign to secure funds for the purchases.

On September 22, 1991 the Board met at the Baptist Center to discuss the insurance coverage for the association. Two agencies were given opportunities to review our insurance.

After careful consideration, the Board of Directors decided to change agents and upgrade the coverage. The Granite Insurance Agency, Inc. has been asked to serve our insurance needs. The Kincaid Insurance Agency and the Cameron M. Harris and Company of Lenoir have been the agents.

BROTHERHOOD COUNCIL REPORT

Earl Woods, Director
Mount Zion Baptist Church

The Brotherhood Council's purpose is to "Help the Churches" involve men and boys in missions. By leading our men to pray, witness, minister, give and be involved in mission projects, this is accomplished. The Brotherhood Council of the Caldwell Baptist Association, Inc. exists to support the churches in this effort.

Thanks to each church that gave us the opportunity to share with during the 1990-91 Associational Year. The Brotherhood Council is eager to share with others in the new year.

Disaster Relief

A large "THANK YOU" to each individual and church for making the Disaster Relief effort a success. The unit is equipped now and ready for service if needed.

Disaster Relief Trailer

ROYAL AMBASSADOR REPORT

Caroll Hedrick, Director
Hartland Baptist Church

During the 1990-91 associational year, Royal Ambassadors enjoyed many interesting activities and mission activities together. In the fall we met together for our R.A. Conclave at Clover Baptist Church where we enjoyed a good program featuring Lisa and David, a ventriloquist team. We also collected canned food for the South Caldwell Ministries and Yokefellow Center. Central Baptist Church hosted a R.A. Car Fun Run

where we enjoyed racing our cars together.

From November to March, our R.A.'s and H.S.B.Y.M. enjoyed participating in our basketball league. Thanks to Central Baptist Church for hosting our games and to Mountain Grove Baptist Church for hosting our banquet.

The Granite Falls Recreation Center was the location for our R.A. Car Competition held on March 9. Our boys and men enjoyed the fun and fellowship of this event.

Men and boys together tried out their athletic abilities during our Men and Boys Field Day on May 18 at the Dry Ponds Baptist Church.

On June 14 our boys traveled to Tanglewood Lakes Campground at Black Mountain to compete together in campcraft skills. We enjoyed the competition along with the fellowship, devotional time and our time out in God's beautiful creation.

I would like to thank all the churches and the many people who have helped with each of the activities we sponsored this year. Through these activities we hope we are able to help each church start or strengthen their Royal Ambassador program.

CHRISTIAN EDUCATION REPORT

Harold Early, Representative
Mountain Grove Baptist Church

Campbell — Chowan — Gardner-Webb — Mars Hill
1887 1848 1905 1856
Meredith — Wake Forest — Wingate
1891 1834 1896

A "new-old" event is about to take place in North Carolina Baptist life: A Special Committee!

From time to time we Baptists feel the need to take a hard look at ourselves. We do that through the time-honored practice of asking trusted people to serve on a committee for a year, sometimes two. In 1956, for example, "The Committee of Twenty-Five" began a comprehensive study which eventually embraced all aspects of North Carolina Baptist life. That committee reported to a special session of the Baptist State Convention called for that purpose on May 5-6, 1959. Again, "The Committee of Twenty," appointed in 1967, worked for two years before presenting its comprehensive findings and recommendations to the Convention in November of 1969. Both of these committees provided clarity and guidance for North Carolina Baptists which endured for many years.

New times call for a fresh look at ourselves. The "new times" which have taken shape in the Southern Baptist Convention since 1979 have particular relevance for institutions, agencies, their trustees and the Convention. North Carolina Baptist institutions and agencies have rendered distinguished Christian service for a total of 1,108 years! New times call for a new look by a competent special committee.

In May the General Board approved a 17-member "Institutions Relations Committee." Lamar Brooks, Wilmington, is chairman. Other members are: Jean P. Abernethy, Marion; Dot Allred, Gastonia; Curtis Lee Barbery, Bennett; Harold Bennett, Boone; Don Bolden, Burlington; Caralie Brown, Raleigh; Kathryn H. Hamrick, Shelby; John H. Hewett, Asheville; Milton A. Hollifield, Jr., Stanley; John M. Hough, Jr., Salisbury; James H. Johnson, Candler; Robert B. Poole, Elizabeth City; George W. Pullium, Jr., Knightdale; Hobart Smith, Charlotte; A. Eugene Warren, Charlotte; J.L. Wilson, Winston-Salem. Their report is due in November, 1992.

The "new-old" way of study and thought is the North Carolina Baptist, tried-and-true way to confront changing times. We thank these 17 good men and women who will help us to shape the future together in harmony. They request and deserve our fervent prayers.

CHRISTIAN LIFE COUNCIL REPORT

Rev. Bob Lowman, Jr., Director
Kings Creek Baptist Church

The Christian Life Council met each quarter this past year to coordinate our association's work in the areas of Christian citizenship, social issues, moral concerns, and human relations. We continued our ministry of encouragement to the churches of the association by providing information and materials relevant to the living of the Christian life in our fast changing and ever challenging world.

The Council sponsored one special event during this past year: a "Ministering After Abortion" Conference. Our group had worked on this event for over two years, and finally were able to bring it to fruition on May 16, 1991 at Lower Creek Baptist Church. William "Bill" Springs, a psychologist from Greensboro, came to be our speaker/facilitator for the event. His experience in clinical psychology, counseling, and with the Baptist Children's Homes qualified him to share with us ways in which we could minister after abortion. This conference was not designed to debate the issue of abortion. Instead, it was designed to help our members minister after the tragedy of abortion has taken place. Even though the group attending the conference was small, we were able to learn much together.

The Christian Life Council will continue to present to our association information and events which will help us to live the Christian life that our Lord Jesus Christ taught and demonstrated.

CHURCH DEVELOPMENT DIRECTOR'S REPORT

Rev. Dan F. Lipp
Caldwell Baptist Association, Inc.

A Good Beginning

I began the Associational Year with a goal of visiting all of our associational churches. At the time of this writing I believe I have about seven more churches to visit. The first quarter was a time of training and organizing the work in the Church Development position. This was a good beginning to be built on for the future.

A New Year

At the beginning of 1991, several churches took advantage of working with Bob Clegg from the Church Building and Planning Department of the Baptist State Convention. Our Caswell work team continued the project of remodeling old Caswell buildings. Our Brotherhood was busy with our Disaster Relief Committee. A new year found our Nation in the heat of battle concerning the Middle East.

Our association was involved in several ministry actions that helped our troops and their families. Money was collected to help the families, along with a collection of special items, which was shipped to the troops. A community service to show our support of our troops was sponsored by the association. There was also a special day of prayer for the troops promoted in the churches.

A Year of Leadership Training

Leadership training for Vacation Bible School workers, ASSIST training for Sunday School leaders and Doctrine Study seminars for Discipleship Training leaders prepared our folks for training and emphasis in these program areas. Our W.M.U. and Brotherhood Councils also held many on-site leadership clinics to help train the mission leaders of our local churches. I see on-site training as a trend for associational work at all levels with all programs.

A Year of Change

Many changes took place in 1991. I'm referring to the new improved Sunday School Board curriculum and more and improved Discipleship Training resources. The Music Council found the new Baptist Hymnal to be a great hymn book and resource for our churches. All of our church program areas will continue to see new Christian education resources in print and video that will help us carry the Good News of Jesus Christ to Caldwell County and to the entire world. By the way, we changed the "Caller" publication in 1991, hope you like it.

A Year Ended on a Postive Note

I see a strong Caldwell Baptist Association at the end of the 1990-91 Associational Year. How do I measure that? I see many stronger and growing ministries teaching and reaching churches in the Caldwell Baptist Association. That is the measure of any Baptist Association's work. Remember, the Caldwell Baptist Association exists to help every member church become more effective in ministry to their particular situation. Keep up your good work for our Lord!

CHURCH SECRETARIES FELLOWSHIP GROUP

Mrs. Margaret Benfield, Chairman
First Baptist Church of Hudson

Caldwell Baptist Church Secretaries were honored by the association with a luncheon at the Western Steer Steak House in Lenoir on April 24, 1991 during Secretaries Appreciation Week. Each secretary who attended received a flower along with their meal.

An effort is underway by the Church Secretaries Program Committee to have quarterly meetings of the secretaries. All church secretaries are invited to be a part of this fellowship group.

— Associational Staff

CLERK'S REPORT

Ann Hatton
Kings Creek Baptist Church

WINTER QUARTERLY MEETING

Theme: *"Extending Christ's Mission . . . in North Carolina"*

Thursday, February 21, 1991
6:45 P.M.
Concord Baptist Church

PROGRAM

6:45 P.M.	Call to Worship	"Straight to the Heart"
7:00	Theme Interpretation	Alma Helton
7:05	Welcome	Dr. Paul Childers
7:10	Call to Order	
	Adoption of Program	
	Recognition of visitors and first time messengers	Rev. Glenn Walker
7:15	Recognition of new pastors and staff	Rev. Dale Fisher
	Hymn No. 269: "Stir Thy Church"	Congregation Rev. Terry Crouse, Director
	Collection of Registration Cards	Ushers
7:20	Recommendations:	
	Nominating Committee	Rev. Paul White
	Strategy Committee	Pete Underdown
	Operation Desert Storm	Alma Helton
	Properties and Finance Committees	Lewis Miller Rev. Don Ingle
7:35	Reports:	
	Clerk	Ann Hatton
	Treasurer	Jack Spainhour
	Personnel Committee	Rev. Joel Sellers
7:40	Miscellaneous Business and Announcements	Messengers
7:45	Director of Missions Report	Rev. Dale Fisher
7:50	"A State Worker Wonders"	Rev. Tom Lolley
8:00	Church Development Director's Report	Rev. Dan Lipp
8:05	Hymn No. 285: "Share His Love"	Congregation Rev. Terry Crouse, Director
	Commissioning Service for Caswell Volunteers	Floyd Annas
8:10	N.C. Baptist Retirement Homes	Dr. William Stillerman
8:20	Introduction of Program Personalities	Rev. Dale Fisher
8:25	Message in Music	"Straight to the Heart"
8:30	Message in Word	Dr. Roy Smith
9:00	Adjournment of the Winter Quarterly Meeting	Rev. Glenn Walker
	Benediction	Rev. Wayne Caviness

PROCEEDINGS

1. The Winter Quarterly Meeting of the Caldwell Baptist Association scheduled for January 24, 1991 was cancelled due to inclement weather. The meeting was rescheduled for February 21 at the same time and location. It began with music by the group "Straight to the Heart" from the Baptist Student Union of Appalachian State University.
2. Alma Helton read scripture from Matthew 28: 19-20 and gave the theme interpretation. The theme for the Winter Quarter Meeting was "Extending Christ's Mission . . . in North Carolina."
3. Messengers and visitors were welcomed to the Concord Baptist Church by Pastor Paul Childers.
4. Rev. Stuart White, Vice-Moderator, called the meeting to order, in absence of the

moderator,and asked for the adoption of the program as printed in the Winter Quarterly Book of Reports with the following changes: (1) Brooks Barber brought the report from the Personnel Committee, (2) Floyd Annas gave a report on the work week at Caswell, (3) Rev. Roger Williams replaced Dr. William Stillerman with a report from the Baptist Retirement Homes. The program was adopted with the changes. Rev. White welcomed visitors and first-time messengers to the meeting.

5. Rev. Terry Crouse, Minister of Music at the Concord Church, led the congregation as they sang "We're Marching to Zion."
6. The following recommendations were presented at the Winter Quarterly Meeting:
   a. Rev. Paul White, Chairman of the Nominating Committee, made the following recommendation for the October 1, 1991 — September 30, 1992 Mission Performance Program Directors.

MISSION PERFORMANCE PROGRAM DIRECTORS

Brotherhood - Earl Woods
Christian Life - Bob Lowman
Discipleship Training -Jack Sprinkle
Evangelism - Clifton Black
Family Ministry - Michael Isaacs
Media Library - Bobbi Watson
Missions Development - Joann Propst
Music Ministry - Karla Lowman
Pastoral Ministries - Curtis Tutterrow
Prayer - Dolores Leftwich
Recreation - Dusty Bradshaw
Seminary Extension - Wayne Bumgardner
Stewardship - Joann Kincaid
Sunday School - Dan Redding
W.M.U. - Alma Helton

Motion was made and approved on the recommended leadership for 1991-92.

   b. Pete Underdown, Chairman of the Strategy Committee, brought a recommendation from the Strategy Committee and made the motion that the messengers approve the proposed amendments to the Constitution and Bylaws which were presented for their consideration at the Fall Quarterly Meeting. The amendments deal with "Membership" and are located on page 90 of the 1990 Annual Minutes. The proposed amendments were approved.

   The Strategy Committee also presented additional proposed amendments to the Bylaws. The messengers were instructed to study the proposed amendments, printed in the Winter Quarterly Book of Reports, and to be ready for discussion and vote at the Spring Quarterly Meeting.

   c. The Finance and Properties Committees jointly recommended that the association purchase a Dell 316SX Computer with necessary accessories for a price not to exceed $4,500. 00. It was further recommended that money needed beyond the amount allocated in the budget for new equipment be taken from associational reserves.

   The joint recommendation was approved by the messengers.
7. Reports from the Clerk, Treasurer and Personnel Committee were given as information.

   The Personnel Committee is currently seeking someone to serve as Financial Secretary for the association. To date, nineteen inquires have been made about the position and four completed applications have been returned.
8. The following recommendation concerning the incorporation of the association

was made by Rev. Dale Fisher, upon suggestion of the association's attorney, during the period for miscellaneous business:

"The Messengersof the Caldwell Baptist Association approve the transfer of all assets of the Caldwell Baptist Association to the Caldwell Baptist Association, Incorporated effective January 15, 1991, and authorize the Board of Directors to execute such deeds and other documents as may be required to effect this transfer."

Motion was made and approved to accept the recommendation.

9. Rev. Dale Fisher presented the Director of Missions report. He gave words of appreciation to Rev. Stuart White, who will be leaving the Caldwell Association to serve as Pastor of the Carolina Memorial Baptist Church in Thomasville at the end of February. He also expressed words of appreciation to the state leaders of North Carolina Baptists for the capable leadership they demonstrate as they perform their duties.
10. Rev. Tom Lolley, Western Area Missionary for the Baptist Convention of North Carolina, gave the promotion of coming associational events with help by associational leaders.
11. The Church Development Director's report was given by Rev. Dan Lipp. Rev. Lipp expressed praise for the fine work taking place in the Caldwell Association. He encouraged the churches to call on him for any needs they may have in church program areas.
12. Rev. Terry Crouse led the congregation as they sang "I Will Sing the Wondrous Story."
13. Floyd Annas, Associational State Missions Promotion and Projects Director, gave the report of the 1991 Caldwell work week at Fort Caswell. Sixteen volunteers from six churches performed 490 hours of labor during the week. The following people participated:

Church	**Volunteer**
Dry Ponds	Curtis Powell
Whitnel First	Rodney Wilson
Baton	Mr. and Mrs. Boyd Cloer
Caldwell Baptist Assoc.	Dan Lipp
College Avenue	Dave Bumgarner
	Monty Melton
	Terry Barnes
Mt. Zion	Mr. and Mrs. Earl Woods
	Mr. and Mrs. Floyd Annas
	Mr. and Mrs. R.B. Miller
	Walter Callis
	Lewis Miller

14. Rev. Roger Williams, representative of the N.C. Baptist Retirement Homes, shared greetings and statistics from the Retirement Homes.
15. Rev. Fisher introduced special music performers, "Straight to the Heart" from the Baptist Student Union at Appalachian State University and guest speakers, Dr. Roy Smith, Executive Director-Treasurer of the Baptist State Convention of North Carolina; Rev. Tom Lolley, Western Area Missionary for the Baptist State Convention of North Carolina; and Rev. Roger Williams, representative of the North Carolina Baptist Retirement Homes.

Rev. Fisher asked Rev. Bob Lowman, Pastor of the Kings Creek Church, to lead in a time of prayer for the soldiers, family and friends of those serving in the Middle East.

16. After the special music by "Straight to the Heart", Dr. Smith brought his message. He used the theme "Extending Christ's Mission . . . in North Carolina" as his sermon topic. In order to extend Christ's mission each Christian must have a personal commitment to his local church, demonstrate the spirit of Christ in his life and be willing to minister to the total needs of the people of North Carolina. As we go we must have a lasting commitment to make disciples of every person.
17. Rev. Stuart White, Vice-Moderator, adjourned the meeting and the benediction was given by Rev. Wayne Caviness, Minister of Education for the First Baptist Church of Whitnel.

ATTENDANCE REPORT

109	Messengers
25	Visitors
134	Total

There were 18 pastors present. The following 32 churches were represented at the Winter Quarterly Meeting:

Baton - 1
Buffalo Cove - 1 (pastor)
Center Grove - 5 (pastor)
Clarks Chapel - 5 (pastor)
Clover - 3
Concord - 5 (pastor)
Dry Ponds - 2
Dudley Shoals - 7 (pastor)
First Hudson - 6
First Lenoir - 5
First Rhodhiss - 5 (pastor)
First Whitnel - 6 (pastor)
Flemings Chapel - 1 (pastor)
Friendship - 3 (pastor)
Hartland - 5
Kings Creek - 3 (pastor)
Lakeview - 7 (pastor)
Lower Creek - 1
Meadowbrook - 4 (pastor)
Miller Hill - 4 (pastor)
Mount Carmel - 1
Mount Zion - 9
Mountain Grove - 1
Mountain View - 2 (pastor)
Mulvale - 1 (pastor)
North Catawba - 6 (pastor)
Oak Grove - 2
Poovey's Chapel - 3 (pastor)
Setzer Creek - 4
Union - 3
Union Grove - 6
Yadkin - 5 (pastor)

Visitors from Outside the Association - 12

SPRING QUARTERLY MEETING

Theme: *"Extending Christ's Mission . . .in the United States"*

Thursday, April 25, 1991
6:45 P.M.
Setzer Creek Baptist Church

PROGRAM

6:45 P.M.	Call to Worship	Mulberry Church Choir
7:00	Scripture and Prayer	Rev. Joseph Barrett
7:05	Welcome	Claude Storie
7:10	Call to Order Adoption of Program Recognition of visitors and first time messengers	Rev. Glenn Walker
7:15	Recognition of new pastors and staff	Rev. Dale Fisher
	Hymn No. 185: "Glory to His Name	Edgar Haas, Director
	Collection of Registration Cards	Ushers
7:20	Recommendations:	
	Board of Directors/Properties Committee	Lewis Miller
	Disaster Relief Committee	Earl Woods
	Membership Committee	Charles Suddreth
	Nominating Committee	Rev. Sherrill German
	Strategy Committee	Pete Underdown
7:30	Reports:	
	Christian Life Council	Rev. Bob Lowman
	Clerk	Ann Hatton
	Treasurer	Jack Spainhour
7:35	Miscellaneous Business and Announcements	Messengers
7:40	Calendar Emphasis	Program Leaders
7:50	Church Development Director's Report	Rev. Dan Lipp
7:55	"A Prayer of Thanksgiving"	Rev. Dale Fisher
8:00	"The Call to Home Missions"	Daryl Triplett
8:05	Glimpses of Home Missions	Knolan Benfield
8:10	Commissioning Service for Home Mission Volunteers	Marlene Alexander
8:15	Hymn No. 276: "Leaning on the Everlasting Arms"	Edgar Haas, Director
8:20	Introduction of Program Personalities	Rev. Dale Fisher
8:25	Message in Music	New Life Singers
8:30	Message: "Extending Christ's Mission in the United States"	Rev. Terrell L. Moore
9:00	Adjournment of the Spring Quarterly Meeting	Rev. Glenn Walker
	Benediction	Rev. Ron Burgett

PROCEEDINGS

1. The Spring Quarterly Meeting of the Caldwell Baptist Association, Inc. was held at the Setzer Creek Baptist Church on April 25, 1991. It began with music by the Mulberry Baptist Church Choir.
2. Rev. Joseph Barrett read scripture and led in prayer.
3. Messengers and visitors were welcomed to the Setzer Creek Baptist Church by Claude Storie, a member of the church.
4. Rev. Glenn Walker, Moderator, called the meeting to order and asked for the adoption of the program as printed in the Spring Quarterly Book of Reports with

the following changes: (1) Floyd Annas to make a recommendation from the Missions Development Council, (2) Rev. Joel Sellers to make a recommendation from the Personnel Committee, (3) The New Life singers who were scheduled for special music could not be at the meeting. It was noted that Sue Smith was taking minutes of the meeting in the absence of the clerk. The program was adopted with the changes. Rev. Walker welcomed visitors and first-time messengers to the meeting.

5. Rev. Dale Fisher recognized new pastors and staff.
6. Edgar Haas, Minister of Music at Setzer Creek, led the congregation in singing "Glory to His Name," after which registration cards were collected.
7. The following recommendations were presented:
   a. Lewis Miller, Chairman of the Properties Committee, made the following recommendations: "The Board of Directors and the Properties Committee jointly recommend that the Caldwell Baptist Association sell one-hundred (+/-) chairs, currently in storage, to the Dudley Shoals Baptist Church for a price of five dollars per chair. These chairs are twenty years old and were used in the Baptist Center prior to the purchase of new chairs in 1987."

      The Board of Directors recommends that the Properties Committee do an inventory of all other unused furniture and equipment owned by the association and make this information known to the churches. It is further recommended that a showing date be set so that all interested persons will have opportunity to look at the items. After the showing date, it is recommended that all interested churches and persons send sealed bids by an established date to the Properties Committee, and that the church or person making the best bid be sold the property requested. Motion was made and approved.
   b. Earl Woods, Director of the Brotherhood Council, made a recommendation from the Board of Directors, The Disaster Relief, Finance and Properties Committees that the messengers approve the purchase of a Wells Fargo Trailer, plus the equipment, license, insurance and other items necessary to make the trailer operational as a Disaster Relief unit owned and operated by the Caldwell Baptist Association, Inc. Cost is $6000.00. They further recommended that permission be granted to launch a campaign to raise the $6,000.00 from interested churches, groups and individuals. In addition, they recommended that the association permit the Disaster Relief Committee to borrow $2,500.00 from associational reserves to make this purchase, and this money would be replaced with money received from the campaign.

      Motion was made and approved.
   c. Charles Suddreth made a recommendation from the Membership Committee that the Indian Hills Baptist Church and the Open Door Baptist Mission be accepted under the watchcare of the Caldwell Baptist Association, Inc. as of April 25, 1991.

      Motion was made and approved.
   d. Sherrill German made a motion that the Nominating Committee Report of Associational Leadership for October 1, 1991 — September 30, 1992, as printed in the Spring Quarterly Book of Reports be approved. Three of those listed, Dianne Anderson and Roger Goble on the Disaster Relief Committee and Rev. Wayne Caviness, Moral Concerns Director of the Christian Life

Council, were to begin serving immediately.

The motion was seconded and approved.

e. Pete Underdown, Chairman of the Strategy Committee, made a motion that the proposed amendments to the bylaws which were presented at the Winter Quarterly Meeting and printed in the Spring Quarterly Book of Reports be approved.

Motion was seconded and approved.

f. Floyd Annas, State Missions Promotion and Projects Director, made the following recommendation from the Missions Development Council:

"One of the current building projects of the North Carolina Baptist Men is a triplex for married student housing at the Fruitland Baptist Bible Institute. Construction started March 25, and is scheduled to be completed by volunteers in late October. This is a one-day-per-week work project with most of the labor being done on Saturdays.

"Your Missions Development Council recommends that we have a Caldwell Baptist work day at the Fruitland Baptist Bible Institute on Saturday, June 22, 1991. The group should leave here about 7:00 a.m. and would return late Saturday afternoon. All interested in participating, please contact Earl Woods or Floyd Annas."

Motion was made and approved.

g. Rev. Joel Sellers made a motion that the total travel allowance for the Church Development Director be increased from $1,800.00 per year to $3,600.00 per year. The recommendation for this increase came from the Personnel Committee.

Motion was seconded and approved.

8. Reports from the Christian Life Council, Clerk and Treasurer were given as information.

Rev. Fisher asked for prayer for our Clerk, Ann Hatton, during her recovery from a foot injury.

The Christian Life Council gave information concerning a lottery which is being considered by the N.C. Legislature and urged those present to be aware of this. Brochures were available for those who wanted them.

9. Rev. Glenn Walker asked for miscellaneous business or announcements at this time. There were none.

10. A Calendar Emphasis skit was given by associational leaders.

11. Rev. Dan Lipp gave the Church Development Director's report, stating that he had visited in about half of the churches in the association and hoped to visit in all of them very soon. He offered his services to any church who needed him.

12. Rev. Dale Fisher reported that the Western North Carolina Retirement Home in Asheville has been given permission to expand if they can raise the money by the end of this summer. If the money is not raised the 100 beds will be given to someone else. He urged churches to help the retirement home get these beds.

In place of his regular report, Rev. Fisher called for a time of prayer of thanksgiving and praise to God for answered prayer in the Gulf War situation, and for continued prayer for the troops still in that area, for our President, and for world leaders. He asked all deacons and pastors present to join him at the altar and Rev. Frank

Denning led the prayer.

13. Daryl Triplett of First Baptist Church, Whitnel, gave a testimony on his call to Home Missions, stating that he had felt this call while on a mission trip to West Virginia in July, 1989. He made his call public in his church two weeks later. He is now enrolled at Gardner-Webb College, beginning the required education for home missionaries of 4-year college and 3-year seminary degrees.
14. Knolan Benfield from First Baptist Church, Hickory, gave a slide presentation of Home Missions work in different areas of our country.
15. Marlene Alexander led in a Commissioning Service for the Home Mission volunteers who will be participating in a mission trip to Baltimore, Maryland, July 13-20. She led a responsive reading and closed with prayer.
16. Rev. Fisher introduced program personalities.
17. Edgar Haas led the congregation in singing "Leaning on the Everlasting Arms."
18. Rev. Terrell L. Moore, Director of Missions, Muskingum Valley Baptist Association, Cambridge, Ohio, brought the message, "Extending Christ's Mission . . . in the United States." Taking his text from Isaiah 6, he stressed, "I dare you . . . "to say "yes" to God's call to salvation, vocation and location; to accept God's cleansing, trust Him and go to work for Him in the area He has called you; to be a witness for Christ as long as you live; and to let God use your life to help change our world. He closed with the poem, "Missionary or Mission Field."
19. Rev. Glenn Walker expressed appreciation to the host church, and adjourned the meeting. Rev. Ron Burgett led the benediction.

ATTENDANCE REPORT

120	Messengers
41	Visitors
161	Total

There were 15 pastors present. The following 34 churches were represented at the Spring Quarterly Meeting:

Baton - 3 (pastor)
Buffalo Cove - 4 (pastor)
Center Grove - 4 (pastor)
Central - 2
Clover - 3
Dry Ponds - 4 (pastor)
Dudley Shoals - 7 (pastor)
FBC Hudson - 2
FBC Lenoir - 4
FBC Rhodhiss - 1
FBC Whitnel - 10
Friendship - 2 (pastor)
Harrisburg - (pastor)
Hartland - 9 (pastor)
Kings Creek - 2 (pastor)
Lakeview - 9 (pastor)
Livingston Memorial - 3
Lower Creek - 9 (pastor)
Meadowbrook - 5
Miller Hill - 5
Mount Carmel - 1
Mount Zion - 9 (pastor)
Mountain Grove - 3
Mulberry - 15 (pastor)
North Catawba - 7 (pastor)
Oak Grove - 2
Piney Grove - 2
Pooveys Chapel - 3
Rocky Springs - 1 (pastor)
Setzer Creek - 10
Temple Hill - 1
Union - 7
Union Grove - 2
Yadkin - 1

Visitors from Outside the Association - 7

SUMMER QUARTERLY MEETING

Theme: *"Extending Christ's Mission . . . Around the World"*

Thursday, July 25, 1991
6:45 P.M.
Union Grove Baptist Church
Lenoir, North Carolina

PROGRAM

6:45P.M. Call to Worship

Hymn No. 302 "Set My Soul Afire" ..... Ray Hall, Director

Responsive Reading ..... Rev. Dan Redding

Extending Christ's Mission . . . In the World

Leader: Sing to the Lord a new song;
Sing to the Lord, all the earth;
People: For great is the Lord, and greatly to be praised.
Leader: Sing to the Lord, bless His name,
Proclaim good tidings of His salvation from day to day.
People: For great is the Lord, and greatly to be praised:
Leader: Tell of His glory among the nations,
His wonderful deeds among all the peoples.
People: For great is the Lord, and greatly to be praised!

— Based on Psalm 96:1-4-

6:50 Theme Interpretation and Prayer ..... Mrs. Mary Small
6:55 Welcome ..... Rev. Bill Puckett
7:00 Call to Order
Adoption of Program
Recognition of visitors and
first time messengers ..... Rev. Glenn Walker
Recognition of new pastors and staff ..... Rev. Dale Fisher
7:05 Home Mission Project Report ..... Marlene Alexander
Gilbert Blackburn
7:15 Hymn No. 281 "We've A Story to Tell" ..... Ray Hall, Director
Collection of Registration Cards ..... Ushers
7:20 Reports:
Clerk ..... Ann Hatton
Treasurer ..... Jack Spainhour
7:25 Recommendations:
Associational Council ..... Dale Fisher
Strategy Committee ..... Dale Fisher
Associational Meetings Committee ..... Dan Redding
Nominating Committee ..... Paul White
Finance Committee ..... Don Ingle
Personnel Committee ..... Joel Sellers
7:45 Miscellaneous Business and Announcements ..... Messengers
7:50 Children of the World. ..... Girls-in-Action
8:00 Introduction of Guest Speaker ..... Rev. R.B. Burnett
8:05 International Music ..... Foreign Mission Volunteers
8:15 Message ..... Rev. Tom Small
8:45 Brazil Commissioning Service ..... Rev. Robert Livingston
9:00 Adjournment of the Summer Quarterly Meeting ..... Rev. Glenn Walker
Benediction ..... Ken Smith

PROCEEDINGS

1. After the Call to Worship, Ray Hall, Interim Minister of Music for the Union Grove Baptist Church, led the congregation as they sang "Set My Soul Afire."
2. Rev. Dan Redding led the congregation as they read the Responsive Reading "Extending Christ's Mission . . . In the World."
3. Mary Small, retired Southern Baptist Missionary to Africa, gave the theme interpretation and led in prayer. The theme for the Summer Quarterly Meeting is "Extending Christ's Mission . . . Around the World."
4. Rev. Bill Puckett, Interim Pastor of the Union Grove Baptist Church, extended the welcome to messengers and visitors.
5. Rev. Glenn Walker, Moderator, called the meeting to order, asked for the adoption of the program, and recognized visitors and first time messengers.
6. Rev. Dale Fisher recognized new pastors and staff present. Those present were Rev. Ken Mashburn, Pastor of the Setzer Creek Baptist Church and Mrs. Barbara Fisher, Interim Youth Minister of the Mount Zion Baptist Church.
7. Marlene Alexander, Home Missions Promotion and Projects Director, and Gilbert Blackburn, Minister of Music and Youth for the Lower Creek Baptist Church, gave highlights of the 1991 associational sponsored Home Mission trip to Baltimore, Maryland on July 13-20. Forty-one people from eleven associational churches were involved in the project. They reported eight professions of faith made during the week.
8. Ray Hall led the congregation as they sang "We've A Story to Tell."
9. Reports from the Clerk and Treasurer were given as information.
10. The following recommendations were presented:
    a. The Associational Council recommends:
        (1) That the 1991-92 Calendar of Activities for the Caldwell Baptist Association, Inc. be approved by the messengers as presented in the Summer Quarterly Book of Reports.
        (2) That permission be given to the Associational Council and the Associational Staff to make necessary changes to the calendar if needed.
        (3) That the Caldwell Baptist Association, Inc. host a World Missions Conference, March 28-April 4, 1993, and that the Missions Development Council be responsible for implementing this event.

        All three recommendations were approved by the messengers.

    b. The Strategy Committee presented the following recommendations:
        (1) The Personnel, Properties and Finance Committees have agreed that it would be better to move the custodian from Personnel to Administrative Services under the Properties Committee.

        The proposed amendment is presented during the Summer Quarterly Meeting only as information for the messengers. Discussion and vote will take place on Friday, October 25, 1991 during the Fall/Annual Meeting of the association.

        (2) The Strategy Committee requests permission of the messengers to implement the process of strategy planning. At the 1991 Annual Meeting on October 25, 1991, the committee will present to the

messengers for consideration the names of those enlisted to serve on the various task groups and the strategy planning process schedule.

The motion to implement Strategy Planning was approved.

c. The Associational Meetings Committee recommended the following themes for the 1991-92 Quarterly Meetings of the Caldwell Baptist Messengers:

(1) 1991 Fall/Annual Meeting: Session One, Kings Creek
Session Two, Flemings Chapel
Theme: "A Family of Churches Growing Through Bible Study"

(2) Winter Quarterly Meeting: Harris Chapel
Theme: "A Family of Churches Sharing Their Witness"

(3) Spring Quarterly Meeting: North Catawba
Theme: "A Family of Churches Voicing Their Prayers"

(4) Summer Quarterly Meeting: Hartland
Theme: "A Family of Churches Extending Their Fellowship"

The motion was made and approved for the 1991-92 Quarterly Meeting themes.

d. Rev. Paul White, Chairman of the Nominating Committee, presented the following names as additions to the 1991-92 Associational Leadership:
Carolyn Joplin, Christian Higher Education Representative
Clarence Beane, Properties Committee
Fred King, Chairman, Strategy Committee
Margaret Benfield, Chairman, Secretaries Fellowship Program Committee
Karen Hames, Secretaries Fellowship Program Committee
Lynn Smith, Secretaries Fellowship Program Committee
Charles Powell, R.A. Crusader Director
Lewis Wright, R.A. & H.S.B.Y.M. Sports Committee
Doug Jordan, Discipleship Training, Adult Director
Chris Hefner, Discipleship Training, Children's Director
Doug Jordan, Pastoral Ministries, Vocational Guidance Director
Terry Dugger, Pastoral Ministries, Chaplain, Lenoir Living Center Ministry

All nominees were approved for their recommended positions.

e. Rev. Don Ingle, Chairman of the Finance Committee, presented the 1991-92 Ministry Budget of the Association to the Messengers for their approval. There was no discussion and the Budget was approved as printed.

f. On October 26, 1990, the messengers approved a recommendation from the Personnel Committee that the association employ a Financial Secretary. Rev. Joel Sellers, Chairman of the Personnel Committee, recommended Mrs. Judy Brittain for that position. Her duties would begin on August 1, 1991 at the salary level stated in the1991-92 Ministry Budget.

The floor was opened for questions and discussion but there were none. The Messengers approved unanimously for Mrs. Judy Brittain to become the first Financial Secretary for the Caldwell Baptist Association, Inc.

11. During the period of miscellaneous business, Hovis Allen, member of the Disaster Relief Committee, gave a report from that committee. Six thousand dollars is

needed to buy and equip a Disaster Relief Trailer; however, to date only $3,246.12 has been raised for the project.

12. G.A.s dressed in costumes from different countries sang "Jesus Loves the Little Children" and helped Rev. Fisher and Rev. Lipp with the calendar emphasis for the next quarter.
13. Rev. R.B. Burnett, a retired Pastor, introduced the guest speaker, Rev. Tom Small. Rev. Small is a retired Southern Baptist Missionary to Africa.
14. The messengers and visitors enjoyed a period of international music presented by Rev. Sherrill German, Minister of Music for the Yadkin Baptist Church and Rev. Brooks Walker, Minister of Music for the North Catawba Baptist Church. Rev. German taught the congregation a song he had learned while serving as a volunteer missionary in Africa and Rev. Walker sang a song he had learned while doing volunteer mission work in Guadeloupe.
15. Rev. Small, guest speaker, using scripture from Acts and the theme "Extending Christ's Mission . . . Around the World" emphasized the importance of sharing the message not only here at home but everywhere.
16. A Commissioning Service for the August and September mission teams going to Brazil was led by Rev. Robert Livingston. After a time of prayer for the mission volunteers, Rev. Livingston turned the meeting over to the Moderator.
17. Rev. Walker adjourned the meeting and Ken Smith gave the benediction.

ATTENDANCE REPORT

102	Messengers
52	Visitors
154	Total Present

There were 15 pastors present. The following 32 churches were represented at the Summer Quarterly Meeting:

Baton - 3
Bethany - 3 (pastor)
Buffalo Cove - 4 (pastor)
Center Grove - 11 (pastor)
Central - 1
Clarks Chapel - 6 (pastor)
Clover - 8
Dry Ponds - 1
Dudley Shoals - 3 (pastor)
FBC Hudson - 3
FBC Lenoir - 3 (pastor)
FBC Rhodhiss - 1
FBC Whitnel - 8
Harris Chapel - 2
Hartland - 6
Kings Creek - 14 (pastor)
Lakeview - 5
Livingston Memorial - 4
Lower Creek - 4 (pastor)
Meadowbrook - 2
Miller Hill - 5
Mount Carmel - 1
Mount Zion - 11 (pastor)
Mountain Grove - 3
Mulvale - 1 (pastor)
North Catawba - 7
Poovey's Chapel - 3 (pastor)
Setzer Creek - 4 (pastor)
Temple Hill - 1
Union - 4
Union Grove - 15 (pastor)
Yadkin - 2 (pastor)

Visitors from Outside the Association - 5

FALL QUARTERLY MEETING

107th Annual Meeting

Theme: *"A Family of Churches Growing Through Bible Study"*

FIRST SESSION

October 24, 1991
6:45 P.M.
Kings Creek Baptist Church

PROGRAM

First Session

6:45 P.M.	Call to Worship	Wingate College Chamber Singers
6:50	Scripture and Prayer	Michael Isaacs
6:55	Welcome	Bob Lowman, Jr.
	Presentation of Gavels	Dale Fisher
7:00	Call to Order	
	Adoption of Program	
	Recognition of visitors and messengers	Joel Sellers
	Recognition of new pastors and staff	Dale Fisher
7:10	Historical Highlights of Kings Creek Baptist Church	Doris Hawkins
7:15	Hymn No. 33: "To God Be the Glory"	Karla Lowman, Director
	Collection of Registration Cards	Ushers
7:20	Message in Music	Wingate College Chamber Singers
7:40	Introduction of Program Personalities	Bob Lowman, Jr.
	Hymn No. 148: "Word of God Across the Ages"	Karla Lowman, Director
7:45	Message: Nehemiah 8:1-18 "Spiritual Growth Comes Through Studying God's Word"	Frank Denning
8:15	Hymn No. 293: "Send Me, 0 Lord, Send Me"	Karla Lowman, Director
8:20	Recognition of Mission Volunteers	Joann Propst
8:50	Installation of 1991-92 Associational Leadership	Dale Fisher
9:00	Adjournment until Second Session	Joel Sellers
	Benediction	Hill Lackey

PROCEEDINGS

1. The Wingate College Chamber Singers, directed by Dr. Ron Bostic and accompanied by soloist John Blizzard and pianist Polly Bostic, gave the call to worship as messengers and visitors gathered for the 107th Annual Meeting of the Caldwell Baptist Association, Inc.
2. Rev. Michael Isaacs read scripture from John 15:1-11 and led in prayer.
3. Rev. Bob Lowman, Jr., Pastor of the host church, welcomed those present.
4. Director of Missions, Dale Fisher, presented a gavel plaque of appreciation to the out-going Moderator, Rev. Glenn Walker, and the official gavel of the Caldwell Baptist Association, Inc. to the new Moderator, Rev. Joel Sellers. After the presentation, Rev. Walker expressed words of thanks and praise to the Baptists of Caldwell County.
5. Moderator Sellers called the meeting to order and asked for the adoption of the printed program. Motion was made and approved to adopt the program as printed in the Book of Reports. The moderator recognized first time visitors and messengers.
6. Rev. Fisher recognized all new pastors and staff present. Those present were:
   Rev. Lynn Parsons, Pastor, Harris Chapel Baptist Church
   Rev. Allen Norrod, Principal/Minister of Music, Harris Chapel Baptist Church
   Rev. Dwight Rice, Pastor, First Baptist Church of Whitnel
   Rev. Richard Martin, Pastor, Union Baptist Church

John Riley, Minister of Education/Music, Friendship Baptist Church
Rev. Roger Parker, Pastor, Baton Baptist Church
Mrs. Judy Brittain, Financial Secretary, Caldwell Baptist Association, Inc.

7. Mrs. Doris Hawkins, member of the Kings Creek Baptist Church, gave historical highlights of the host church.
8. Mrs. Karla Lowman, Minister of Music for the Kings Creek Baptist Church, led the congregation as they sang the hymn "To God Be the Glory".
9. A message in music was presented to those present by the Wingate College Chamber Singers and soloist John Blizzard.
10. Rev. Bob Lowman introduced the program personalities. He gave words of praise and information about the Wingate Singers and Rev. Frank Denning.
11. Karla Lowman led the congregation as they sang "Word of God Across the Ages".
12. Rev. Frank Denning, Pastor of the Friendship Baptist Church brought the Annual Sermon. He used as his text Nehemiah 8:1-18 and the title of the message was "Spiritual Growth Comes Through Studying God's Word". The five points of his message were: We must have a hunger for the Word, we must hear the Word, we must give honor to the Word, we must handle the Word properly and we must heed the Word in order to achieve true spiritual growth. Rev. Denning closed with prayer.
13. The congregation, led by Karla Lowman, sang "Send Me, 0 Lord, Send Me".
14. Joann Propst, Chairman of the Missions Development Council, brought the report from her council. This year a total of thirty-nine Caldwell Baptist Churches have been involved in volunteer missions. The following mission volunteers shared with the congregation: Local Missions, Mrs. Joan Crouse — Mrs. Crouse gave information about the association's involvement with the Green Mountain Park Resort. State Missions, Lewis Miller — Mr. Miller shared about the work done at Camp Caswell and Fruitland which Caldwell Baptists have been involved in this past year. Home Missions, Mrs. Mary Suddreth — Mrs. Suddreth gave highlights of the 1991 Home Mission Trip to Baltimore, Maryland. She expressed the sorrow and joy that the group shared as they worked in the inner city. Foreign Missions, Auray Lail and Charles Jarvis — These men were involved in the Brazil Partnership in 1991. They were very enthusiastic about the work there and encouraged others to be a part of this great endeavor as the partnership between the Caldwell Baptist Association and the Osasco Baptist Association enters its final year.

    Mrs. Propst recognized the 1990-91 Missions Development Council expressing thanks and praise for their leadership.
15. The 1991-92 Associational Leadership was recognized by Rev. Fisher.
16. Moderator Sellers adjourned the first session.

SECOND SESSION

October 25, 1991
9: 00 A. M.
Flemings Chapel Baptist Church

PROGRAM

Second Session

9:00 A.M.	Call to Worship	Instrumentalists
9:10	Theme Interpretation and Prayer	Richard Martin
9:15	Welcome	David Payne
9:20	Call to Order	
	Recognition of visitors, messengers, new pastors and staff	Joel Sellers
9:25	Hymn No. 389: "Stand Up, Stand Up for Jesus". Gary Gragg, Director	
	Collection of Registration Cards	
9:30	Historical Highlights of Flemings Chapel Baptist Church	Bob Amick
9:35	Reports:	
	Clerk	Ann Hatton
	Treasurer	Don Ingle
9:45	Recommendations:	
	Membership Committee	Bob Evans
	Missions Development Council	Joann Propst
	Nominating Committee	Paul White
	Strategy Committee	Fred King
10:00	Miscellaneous Business and Announcements	Messengers
10:10	Home Missions Presentation	Marlene Alexander
10:15	General Board Report	Bob Evans
10:25	Sunday School Growth Campaign	Dan Redding
10:30	Hymn No. 435: "He Keeps Me Singing"	Gary Gragg, Direor
10:35	Memorial Service	Leslie Ford
10:40	Disaster Relief Committee	Hovis Allen
10:45	North Carolina Baptist Hospital Emphasis	Wayne Murphy
11:00	Hymn No. 475: "Victory in Jesus"	Gary Gragg, Director
11:05	Ministers Conference Choir	Sherrill German, Director
11:15	"The State of the Association"	Dale Fisher
11:45	Adjournment of the 107th Annual Meeting	Joel Sellers
	Instructions for lunch and exhibit booths	
	Prayer of Blessing	David Payne

Lunch served by Caldwell Baptist Disaster Relief Volunteers from the Disaster Relief Trailer

PROCEEDINGS

1. An Instrumental Ensemble consisting of Sherrill German, David Whipple, Bob Lowman and Thomas Hinton gave the call to worship as messengers and visitors gathered for the final session of the 107th Annual Meeting.
2. Rev. Dan Lipp, Church Development Director of the Caldwell Baptist Association, Inc., read scripture from Deuteronomy 31 and led in prayer.
3. Rev. David Payne, Pastor of the host church, extended the welcome from the Flemings Chapel Baptist Church. Ladies, who were members of the Elizabeth Campbell Circle from the Flemings Chapel Baptist Church, placed an azalea in the sanctuary in honor of Miss Elizabeth Campbell. This was in appreciation for her dedication and hard work as Director of Caldwell Baptist Missions for thirty-six and one half years.

4. Moderator Sellers called the second session of the Annual Meeting to order. He recognized visitors and new staff members. The following new staff members were present: Rev. Barry Mershon, Associate Pastor, of the Flemings Chapel Baptist Church and Miss Leslie Ford, Minister of Music for the Poovey's Chapel Baptist Church.
5. Gary Gragg, Minister of Music for the Flemings Chapel Baptist Church, led the congregation as they sang, "Stand Up, Stand Up for Jesus".
6. Bob Amick, member of the Flemings Chapel Baptist Church, shared historical highlights of the church.
7. Associational Clerk, Ann Hatton, gave the Clerk's Report and expressed a special thank you to everyone who helped in compiling the information.
8. The Financial Report was presented by Rev. Don Ingle, Chairman of the Finance Committee, in the absence of Jack Spainhour, Associational Treasurer. It was noted that associational receipts were short of this year's budget. Associational churches were encouraged to be aware of the situation and help if possible.
9. The following recommendations were presented to the messengers for their approval:
   a. The Membership Committee has recently received a request for membership in the Caldwell Baptist Association, Inc. from the Blue Ridge Baptist Church. In response to their request, contact has been made with the church and a meeting is being planned to discuss membership in accordance with the association's constitution. The committee recommends that action on their request be delayed until the Winter Quarterly Meeting of the Messengers in order to give adequate time to meet with the church.

      Motion was made and passed to approve this recommendation.
   b. The Missions Development Council recommended that the 1992 Home Mission Trip sponsored by the association be to Branson, Missouri on July 11-18, 1992.

      Motion was made and passed to accept this recommendation.
   c. The Nominating Committee brought the following names of nominees to fill vacant positions in the association:
      (1) Board of Directors, Tony Dale (New Life Church)
      (2) External Relations Committee, Rev. Garland Higgins, N.C.Baptist Foundation Representative (Miller Hill Church)
      (3) Finance Committee, Rev. Glenn Walker (Mt. Zion Church)
      (4) Nominating Committee, Theresa Annas (Mt. Zion Church)
      (5) Nominating Committee Chairman, Rev. Sherrill German (Yadkin Church)
      (6) Brotherhood Council, Boyd Cloer, Missions Projects Director (Baton Church)
      (7) Family Ministry Council, Rick Bene, Youth Ministry Director (Crest View Church)
      (8) Media Library Council, Polly Bentley, Secretary (Crest View Church)
      (9) WMU Council, Kim Davis, Associate BYW Director (Mt. Zion Church)

      Motion was made and passed to approve all nominees for their position.

d. The Strategy Committee recommended that the Bylaws be amended upon suggestion of the Personnel, Properties and Finance Committee. These committees have agreed it would be better to move the custodian from the Personnel Level to the Administrative Services Level under the Properties Committee. The position is done by contract more so than employment.

The amendments were presented to the messengers as information during their Summer Quarterly Meeting. The amendments went through the proper procedure for presentation, discussion and vote during the Annual Meeting.

Motion was made and passed to approve the change.

10. The floor was opened for a time of miscellaneous business. None was presented.
11. Marlene Alexander, Home Missions Promotion and Projects Director, promoted the 1992 Home Mission Trip to Branson, Missouri. She encouraged churches to begin now making plans to take advantage of this opportunity.
12. Dr. Robert Evans, Pastor of the First Baptist Church of Granite Falls and Member of the General Board, brought information about the Board. He explained that the General Board is the group which takes care of the business of the North Carolina Baptist State Convention between the Annual Meetings of that group.
13. Beginning February 23-March 1, 1992, the Associational Sunday School Council will be sponsoring a Sunday School Growth Campaign. Rev. Dan Redding, Director of the Associational Sunday School Council, encouraged all member churches to make a special effort to be involved in this campaign.
14. The congregation sang "He Keeps Me Singing" led by Gary Gragg.
15. Leslie Ford read Romans 8:35-39 and sang a beautiful song as tribute was paid to Caldwell Baptists who had died this past year.
16. Hovis Allen, Member of the Disaster Relief Committee, gave an update on the progress of the Disaster Relief Trailer. He gave praise and thanks to all who have helped make this dream a reality. Lunch for the Second Session of the Annual Meeting was prepared and served from the trailer.
17. Wayne Murphy, Director of Development for the North Carolina Baptist Hospital, brought words of greeting and information from that institution. Baptist Hospital opened its doors in May of 1923 with an annual budget of a few thousand dollars. Today the hospital provides 800 beds, supports 7,000 employees and has expenses of one million dollars every 30 hours.
18. Gary Gragg led the congregation as they sang, "Victory In Jesus".
19. The State of the Association address, entitled "Knowing and Becoming Like Christ" was delivered by Director of Missions, Dale Fisher. He read scripture from Philippians chapter 3 beginning with verse 4. Rev. Fisher praised Caldwell Baptists for a good year but reminded them that we have a future of opportunities.
20. Moderator Sellers adjourned the 107th Annual Meeting of the Caldwell Baptist Association, Inc.
21. Rev. David Payne, Pastor of the host church, gave the prayer of blessing and instructions for lunch.

ATTENDANCE REPORT

198 Messengers
107 Visitors
305 Total Present

There were 39 pastors present. The following 52 churches were represented at the Annual Meeting.

Baton - 4 (pastor)
Bethany - 1 (pastor)
Buffalo Cove - 6 (pastor)
Calvary - 1 (pastor)
Center Grove 7 (pastor)
Central - 6
Clarks Chapel - 9 (pastor)
Clover - 5 (pastor)
College Avenue - 2 (pastor)
Concord - 1
Dry Ponds - 5 (pastor)
Dudley Shoals - 5 (pastor)
FBC Granite Falls - 1 (pastor)
FBC Hudson - 11 (pastor)
FBC Lenoir - 7 (pastor)
FBC Rhodhiss - 7 (pastor)
FBC Whitnel - 13 (pastor)
Fellowship - 1 (pastor)
Flemings Chapel - 10 (pastor)
Friendship - 3 (pastor)
Grandin - 1
Harris Chapel - 7 (pastor)
Harrisburg - 1 (pastor)
Hartland - 7 (pastor)
Indian Hills - 2
Kings Creek - 25 (pastor)
Lakeview - 7 (pastor)
Livingston Memorial - 2
Lower Creek - 8 (pastor)
Meadowbrook - 8 (pastor)
Miller Hill - 10 (pastor)
Mount Carmel - 1
Mount Zion - 14 (pastor)
Mountain Grove - 4
Mountain View - 2 (pastor)
Mulberry - 3
Mulvale - 1 (pastor)
Nelsons Chapel - 1
New Life - 1
North Catawba - 10 (pastor)
Oak Grove - 2 (pastor)
Piney Grove - 3 (pastor)
Pisgah - 1
Pooveys Chapel - 5 (pastor)
Pooveys Grove - 6 (pastor)
Setzer Creek - 2 (pastor)
Sunrise - 3 (pastor)
Temple Hill - 5 (pastor)
Union - 7 (pastor)
Union Grove - 2
Yadkin - 9 (pastor)
Yadkin Valley - 3

Visitors from outside the association - 37

COMMUNICATIONS COMMITTEE REPORT

DeAnna Chester, Chairman
Concord Baptist Church

The Communications Committee began the year by proof reading the 1990 Annual Minutes, working to make sure that all information contained in the minutes was accurate so that a correct historical record could be kept.

For the first time, the Communications Committee had a Caldwell Baptist Association float in the Lenoir Christmas Parade. The float was a trailer pulled by a truck. The trailer was decorated with a cross, Bible and globe, denoting the Southern Baptist Convention's logo. Children rode in the trailer and sang Christmas carols.

In May, the Communications Committee produced a daily prayer calendar for Associational Emphasis Week. The one-page calendar was made available to all churches that wanted to distribute it. The calendar included prayer requests for various

associational leaders and their ministry.

As for the new year, the Communications Committee will once again begin its work by proofreading the annual minutes.

No decision has been made on whether the committee will participate in the Christmas parade again.

There has been discussion about doing the prayer calendar again for Associational Emphasis Week in the coming year. It is hoped that the committee can prepare the calendar farther in advance in 1992 and recruit more churches into using it for this special emphasis week.

The Communications Committee has requested funding in the budget for the coming year so that a better quality calendar can be produced, and that if the Christmas parade project is repeated, there will be money to finance it.

DIRECTOR OF MISSIONS REPORT

Rev. R. Dale Fisher
Mount Zion Baptist Church

The Caldwell Baptist Association, Incorporated is organized into six levels of operation: Governing, Personnel, Coordinating, Administrative Services, Mission Performance Programs and Fellowship Groups. Each level is unique but carefully connected to the other levels.

GOVERNING

The Governing Level consists of the duly elected messengers of member churches in attendance at each quarterly or called meeting of the association. The functions of the messengers are to receive current information and reports about the work of the association and groups with which it is related; transact the business of the association; and report on the meetings and activities of the association to the churches.

The messengers meet quarterly on the fourth Thursday night of January, April and July. The Fall Quarter, or Annual Meeting, meets on the fourth Thursday and Friday of October. The first Quarterly Meeting of the Messengers was on January 26, 1989. This has proven to be a very successful plan over the past three years.

This year there was an average of 180 persons at the meetings with an average of 37 churches represented. I am pleased that more people are getting involved in the business of the association.

PERSONNEL

During their Summer Quarterly Meeting, the messengers approved a recommendation from the Personnel Committee that Mrs. Judy Brittain be employed as the association's first Financial Secretary. Her main responsibility is to assist the Treasurer but she also helps the Administrative Assistant with office responsibilities.

Judy began her part-time work on August 1, 1991. She has quickly become a valuable staff member. It is a pleasure to work with her.

The association now has four paid employees with over two-hundred and forty volunteers filling nearly three-hundred positions. Together, these people form a team of workers striving to "assist member churches," which is the purpose of the association.

COORDINATING

The Associational Council serves as the main coordinating group for the association, being responsible for the overall program and calendar.

It is made up of twenty associational leaders, including the Director of Missions, the Church Development Director, the Administrative Assistant, the Fellowship Council Director, the Administrative Services Director, and the fifteen Mission Performance Programs Directors.

At the start of the 1990-91 Associational Year two additional coordinating councils were added to the organizational structure. The Administrative Services Council consists of the chairmen of the Administrative Services Committees. These committees deal with the internal operation of the association. The council coordinates the overall work of these committees. The council director represents these committees as a member of the Associational Council.

In addition, the Fellowship Council is made up of the head leaders of the associational fellowship groups. This council meets to discuss fellowship needs and to coordinate the activities of the fellowship groups. The council director represents these groups as a member of the Associational Council.

ADMINISTRATIVE SERVICES

This level of operation is made up of eleven committees, the Board of Directors and the five officers of the association. Their purpose is to carry out assigned work in order to help the association operate smoothly.

The committees have met as needed this year, some far more than others because of the nature of their work. The Associational Meetings, Finance, Membership, Nominating, Personnel and Properties Committees have in particular put in a lot of extra hours this year because of opportunities and challenges they have encountered.

The Communications Committee designed an associational float that was entered in the Lenoir Christmas Parade. Also, a prayer guide was developed for use by the churches during the Associational Emphasis Week. These were new ideas for the association which were well received.

I am pleased that the History Committee is working to secure a history of each church in the association. History is important and this committee is doing a worthwhile task by encouraging each church to write its history. Plans are also in the making to update the association's history.

The association was incorporated on January 15, 1991. The decision to incorporate brought the necessity of a Board of Directors. The board replaced the Trustees Committee since the duties would be basically the same. The board has met this year to discuss the purchase of a trailer to be used as a disaster relief unit and to discuss the insurance program of the association. The board consists of the association's five officers and six other members, one from each of the six districts.

MISSION PERFORMANCE PROGRAMS

The work of the Mission Performance Programs of the association is carried out through councils. Each council member has definite responsibilities and the number of members on each council is determined by program needs.

There are fifteen programs offered by the association. Their sole purpose is to assist the churches by providing such things as personal consultations, training opportunities, experiences in "hands-on" missions, and encouragement for church leaders.

The Disaster Relief Committee, which is a sub-group of the Brotherhood Council, has been in the spotlight this year in the creation of a disaster relief trailer. The trailer has already received statewide attention by an article done on it in the "Biblical Recorder." The trailer is operated by the Disaster Relief Committee and maintained by the Properties Committee.

The Christian Life Council conducted a "Ministering After Abortion" Seminar this year. It was not intended as a time for debate on the issue. Instead, it was a seminar designed to help those who minister to individuals and their families who have gone through an abortion. This was a creative and helpful program offered by this council.

I am grateful for the continuing work of the Discipleship Training Council in regards to Bible drills. It is vitally important that our children and youth learn well how to use the Bible and to instill the truth of God's Word in their minds. The Children and Youth Bible Drills and the Youth Speakers' Tournament are excellent tools for helping to meet this need. I encourage more churches to get involved in this worthwhile program of Bible training. This council has also worked hard on "M" Night. Our "N" Night is the second largest attended in the state.

It has pleased me to see a well balanced evangelism program develop in the last couple of years. The Personal Witnessing Workshop on January 29 was a great success. It was such a joy to see a large number of youth and adults come for witness training.

The Family Ministry Council continues to do good work. The Single Adult Conference, Senior Adult Symposium and Luncheon and the Associational Youth Night are being well planned by the council and appreciated by the participants. This council is also responsible for the Gardner-Webb Ministerial Education Day held in the association.

The Media Library Council has really helped to develop church libraries. Good attendance is the norm at quarterly meetings of the church librarians.

This association is blest to have such an active Missions Development Council, which has a global view of missions. Our association is a leader when it comes to volunteer involvement in missions. The Green Mountain Park Resort Ministry, the Caldwell Work Week at Caswell, the work project at Fruitland, the Maryland Mission Project and the Brazil Partnership have all been successful. I encourage more and more Caldwell Baptists to get involved in missions.

The Music Ministry Program is strong and healthy. The Children's Choir Camp and the Adult Praise Sing continue to be well attended and are highlights of the associational year. I am very pleased with the addition of a handbell clinic and a music reading clinic to this program's activities.

The Pastoral Ministries Council has been successful with the annual Deacon Workshop held each year in January. Good attendance and participation have shown that this workshop is meeting the needs of deacons. This council doubles as the Association's Ordination Council and several meetings have been held to do interviews of potential candidates for the Gospel Ministry at the request of associational churches. In addition, this council touched the hearts of the community by planning and implementing a Community Worship Service held in the National Guard Armory in December. The purpose was to pray for our troops serving in the Middle East and their families anxiously waiting at home, during Operation Desert Shield which became Operation Desert Storm.

Prayer is a very important part of the Christian's life. The Associational Prayer Council is working hard to develop and involve people in prayer. The year started with an Associational Prayer Meeting. A successful Prayer Conference was held this year led by Dr. Bruce Anthony. The Prayer Partners continue to voice prayers when called upon.

The once dormant Recreation Council has come to life this year and has planned a "Carousel for Church Recreation" in November. I am very happy to see the enthusiasm and commitment currently demonstrated by this council.

Seminary Extension continues to help educate interested persons. The council has done a good job in providing worthwhile courses this year.

The Stewardship Council is actively planning and working. A good Stewardship Conference was held this year. Next year, even more exciting things are planned by this council.

Sunday School is a key church program. The Associational Sunday School Council has worked hard to motivate and involve people in Sunday School. "Spark Plug" night, V.B.S. Clinics, High Attendance Day, and Curriculum Workshops are events that have been carried out this year.

What would we do without the Woman's Missionary Union? Caldwell Baptists can be proud of our W.M.U. Program. Retreats, conferences, prayer meetings, fellowships, activities and rallies have all marked the success of W.M.U. work this year.

FELLOWSHIP GROUPS

The purpose of the Fellowship Groups is to provide a setting for particular groups to meet together for fellowship, dialogue, encouragement and mutual care. This is an important element of the associational work.

We have a very strong and active Ministers' Conference. The meetings offer good programs and are well attended. The Ministers and Wives Quarterly Fellowships have been very well received. The Ministers Wives have worked hard this year. The Church Secretaries and Youth Leaders Fellowship are also doing well. Let's strive to keep the fellowship alive and well in the Caldwell Baptist Association.

CONCLUSION

Six levels of operation have kept this association moving forward. Great advancements have been made in recent years by our leaders. It is an honor for me, along with the associational staff, to work with the leaders that have been elected to serve this great association of churches.

Much more remains to be done. More lives need to be touched with the message of Christ. We must always guard against the dangers of complacency, criticism and polarization.

God has given us a Great Commission! Let's keep working as a united fellowship of believers to accomplish the mission that He has entrusted to us.

I love you, Caldwell Baptists! Thank you for allowing me the great privilege of serving as your Director of Missions.

DISCIPLESHIP TRAINING COUNCIL REPORT

Rev. Jack Sprinkle, Director
Clark's Chapel Baptist Church

The past year has been a challenging one for our Associational Discipleship Training Leadership. The year began well as we prepared for and led in the annual "M" Night program. We continued the practice of providing age-level conferences due to unavailable facilities for hosting an all age combined gathering. This has proven to be a good practice. "M" Night was well attended with 354 total present. (This made Caldwell Association second highest in the state among all associations reporting.) A total of twenty-six churches were represented as College Avenue Baptist Church hosted this event.

Three Bible Drill Interpretation Meetings were conducted at separate locations. These were led by Rev. Stuart White at Mulvale, Harrisburg and Clarks Chapel. The

participation of our churches in Bible Drills is encouraging for this suggests that many have a vision of the influence of the Bible for the lives of children and youth. Tamara Fox represented our association very well in the Youth Speakers Tournament.

Your Associational Discipleship Training Team also planned a seminar for the Doctrinal Study, "The Lordship of Christ", for those who led this study in their churches. This was led by Rev. Daniel Lipp.

During the course of the year two members of the Associational Discipleship Training Team left Caldwell Association. They were Mr. Tom Barefoot, who had led the adult area of Discipleship Training so very ably. Also, Rev. Stuart White, whose leadership in the area of youth, including Bible Drills and Youth Speakers Tournament, was inestimable. We continue to miss both of these men, but pray God will bless and use them in their new locations mightily.

EVANGELISM COUNCIL REPORT

Dr. Clifton Black, Director
Mountain Grove Baptist Church

Two very successful simultaneous Personal Witnessing Workshops were sponsored by the Evangelism Council on January 29, 1991 in the facilities of the Central Baptist Church. A workshop for adults was led by Rev. Johnny Tiller, Pastor of the Pole Creek Baptist Church in Candler, North Carolina. Rev. Terry Crouse, Minister of Music and Youth for the Concord Baptist Church in Granite Falls, led a workshop for youth. Both workshops were very well attended.

A county-wide Evangelism Rally was held at the Mountain Grove Baptist Church, on March 28, 1991. This rally, sponsored by the Evangelism Council, featured Toby and Kim Smith and an associational choir. Dr. Johnny Hunt, Pastor of the First Baptist Church of Woodstock, Georgia, was the speaker.

— Associational Staff

EXTERNAL RELATIONS COMMTTEE REPORT

Henry Lathan, Chairman
Central Baptist Church

The External Relations Committee is responsible for establishing and maintaining proper relationships with groups outside the association. Its duties are to serve through individual representatives as a channel of communication between the association and the various agencies, boards, foundations, and other groups affiliated with the North Carolina Baptist State Convention and the Southern Baptist Convention; and to communicate and work, as needed, with non-Baptist groups.

Upon recommendation of the Strategy Committee the messengers approved, during their Spring Quarterly Meeting, a change in the make-up of the External Relations Committee. The three members who were not representatives of any group were deleted and several representatives' titles were updated. In addition, one representative was deleted and three others were added. These changes should be helpful.

The representatives provided displays during the 1990 Annual Meeting and have been asked to do the same during the 1991 Annual Meeting. The 1990 displays were very well received.

— Associational Staff

FAMILY MINISTRY COUNCIL REPORT

Rev. Michael Isaacs, Director
First Baptist Church of Hudson

The Family Ministry Council of the Caldwell Baptist Association has had a wonderful year in developing family ministry programs. The council consisted of the following: Miss Lisa Annas, Preschool Ministry Director; Mrs. Beth Isaacs, Children's Ministry Director; Rev. Steve Crouse, Youth Ministry Director; Miss Sherry Austin, Single Adult Ministry Director; Rev. Don Rogers, Median & Senior Adult Director; and Rev. Brooks Walker, Student Ministry Director.

Throughout the year we continued the Youth Ministers' Fellowship group, which met on the second Thursday of each month at the Shoney's Restaurant in Lenoir for breakfast at 8:30 a.m. The group decided to change the meeting place to the Holiday Inn in Lenoir. All Youth Ministers in the Caldwell Baptist Association are invited to attend.

On February 21, 1991, at the First Baptist Church of Lenoir, we held a Senior Adult Symposium — Conference on Aging. Three conferences were offered for the Senior Adults to choose. "Spirituality and the Older Adult," was led by Dr. Dick Morgan, Fairview Presbyterian Church in Lenoir and author of *No Wrinkles On the Soul.* A separate conference was held for all ministers who work with senior adults. The conference dealt with meeting the true needs of senior adults within the church family. This was a very important training session both for senior adults and ministers who work with them. We appreciate Don Rogers and his hard work on this event.

Our Associational Youth Night was held at the Mt. Zion Baptist Church on Saturday, March 23. The event was three conferences in one. We ran a separate conference for the youth, the parents, and adults who work with young people in the church setting. We had over 100 in attendance.

On April 13, 1991, at the First Baptist Church of Hudson, we held our Seventh Annual Single Adult Conference. The theme of this event was "Abounding in Hope." Mr. Jamie Parsons was the main speaker and Rev. Brooks Walker led the music. Four special interest topics were offered throughout the day. They were "How's Your Love Life?" by Rev. Glenn Walker, "Organizing Your Finances" by Ms. Judy Hendrix, "Promises, Promises, Promises" by Rev. W.H. McNeill and "Enthusiastic Living" by Rev. Dan Lipp. A day camp was led by Mrs. Beth Isaacs and youth of Hudson First Baptist for the children of single adults attending the conference.

A Senior Adult fellowship and luncheon was held on September 12 at the First Baptist Church of Lenoir. Don Rogers coordinated this fellowship. Hannah's Bar-be-Que catered the lunch and the Lake Norman Senior Adult Band provided entertainment after the meal. Over 75 attended this event.

We are indeed thankful to the Lord for His guidance and care for the past year, and we are looking forward to another great year in His service. Pray for the Family Ministry Council as we seek ways we can assist the churches of our association.

FELLOWSHIP COUNCIL REPORT

The Fellowship Council consists of the leaders of the associational fellowship groups. The council is responsible for discussing fellowship needs and coordinating fellowship groups.

— Associational Staff

FINANCE COMMITTEE REPORT

Rev. Donald W. Ingle, Chairman
Dudley Shoals Baptist Church

Your Associational Finance Committee has been working on the budget for October 1, 1991 through September 30, 1992. The organizations of our association presented their budget requests, the Personnel Committee submitted the salaries and benefits, and the Finance Committee finished the proposed budget after much prayer and deliberation. Copies were mailed to each committee member for their prayers and consideration. A copy of the budget was mailed to the messengers and voted on at the Summer Quarterly Meeting.

The committee also granted some financial help to our churches' ministerial staff persons because of special needs in their lives or the lives of their families. The money comes from the Ministers Support Fund. Our committee has met with other committees in helping to guide and assist.

We do have special needs in our association and we are praying that our churches will see the vision of the work that can be done in Caldwell Baptist Association and that the churches will follow the suggestion that each church give 4% of undesignated receipts to Associational Missions.

Please pray for and support our association.

MINISTRY BUDGET

Caldwell Baptist Association, Inc.
October 1, 1991 — September 30, 1992

I. ANTICIPATED RECEIPTS:

A. Undesignated Receipts		$189,856.00
B. Designated Receipts		
1. Annual Minutes ($4.00 each)	$1,500.00	
2. Baptist State Convention	5,000.00	
3. Caldwell Cottage	2,500.00	
4. Miscellaneous	6,000.00	
Total Designated Receipts		15,000.00
Total Anticipated Receipts		$204,856.00

II. BUDGETED MINISTRIES:

A. ADMINISTRATIVE SERVICES	
1. Annual Minutes	$2,500.00
2. Baptist Center Media Library	1,000.00
3. Committees	
a. Communications	150.00
b. Miscellaneous Expense	100.00
c. Properties	
(1) Baptist Center	
(a) Custodian	2,545.00
(b) Maintenance & Building Improvement	2,500.00

(c) Office Equipment 1,000.00
(d) Utilities and Insurance 6,500.00
(2) Caldwell Cottage
(a) Caretaker 700.00
(b) Maintenance & Building Improvement 2,000.00
(c) Utilities, Insurance and Taxes 1,750.00
(3) Disaster Relief Trailer 200.00
d. Strategy 200.00
4. Contingency (Memorials, Etc.) 300.00
5. Office Expense 15,000.00
6. Treasurer 720.00

Total Administrative Services 37,165.00

B. COORDINATING
1. Administrative Services Council 100.00
2. Associational Council 800.00
3. Fellowship Council 100.00

Total Coordinating 1,000.00

C. FELLOWSHIP GROUPS
1. Church Secretaries 200.00
2. Ministers Conference 500.00
3. Ministers/Wives Qtly. Fellowship 500.00
4. Ministers Wives 100.00
5. Music Leaders 100.00
6. Retired Ministers 100.00
7. Youth Leaders 50.00

Total Fellowship Groups 1,550.00

D. GOVERNING (Messengers)
1. Annual Meeting Meal 800.00
2. Miscellaneous and Speakers 1,400.00

Total Governing 2,200.00

E. MISSION PERFORMANCE PROGRAMS
1. Brotherhood Council 1,500.00
2. Christian Life Council 650.00
3. Discipleship Training Council 1,825.00
4. Evangelism Council 1,025.00
5. Family Ministry Council 1,250.00
6. Media Library Council 100.00
7. Missions Development Council 975.00
8. Music Ministry Council 1,200.00
9. Pastoral Ministries Council 975.00
10. Prayer Council 500.00
11. Recreation Council 400.00
12. Seminary Extension Council 750.00
13. Stewardship Council 200.00
14. Sunday School Council 2,800.00

15. W.M.U. Council 2,600.00

Total Mission Performance Programs 16,750.00

F. PERSONNEL

1. Salaries:
   - a. Director of Missions 25,864.00
   - b. Church Development Director20,500.00 *(13,820)
   - c. Administrative Assistant 19,367.00
   - d. Financial Secretary (part-time) 7,800.00
2. Benefits:
   - a. Housing and Utilities
     - (1) Director of Missions 11,870.00
     - (2) Church Development Dir8,500.00 *(15,180)
   - b. Insurance (Life, Medical & Disability)
     - (1) Director of Missions 5,700.00
     - (2) Church Development Dir 5,150.00
     - (3) Administrative Assistant 6,074.00
   - c. Retirement
     - (1) Director of Missions 5,660.00
     - (2) Church Development Dir 4,350.00
     - (3) Administrative Assistant 2,905.00
3. Christmas Gifts:
   - a. Director of Missions 725.00
   - b. Church Development Director 557.00
   - c. Administrative Assistant 384.00
   - d. Financial Secretary 100.00
4. Ministry Expense (Reimbursement only):
   - a. Automobile
     - (1) Director of Missions 4,500.00
     - (2) Church Development Dir 3,600.00
     - (3) Administrative Assistant 100.00
     - (4) Financial Secretary 100.00
   - b. Hospitality, Materials, Meetings, and Mission Trips
     - (1) Director of Missions 1,400.00
     - (2) Church Development Dir 1,000.00
5. Payroll Taxes:
   - a. Director of Missions 2,887.00
   - b. Church Development Director 2,219.00
   - c. Administrative Assistant 1,482.00
   - d. Financial Secretary 597.00

Total Personnel 143,391.00

G. SPECIAL MISSIONS		
1. Ministers Support	2,500.00	
2. Mission Projects	300.00	
Total Special Missions		2,800.00
TOTAL MINISTRY BUDGET		$ 204,856.00

*(Requested breakdown by the employee)

FOREIGN MISSIONS REPORT

Miss Stella Austin, Representative
Kings Creek Baptist Church

Churches - For the year 1990 the Foreign Mission Board is pleased to report that there was one of the highest gains ever in the number of overseas churches - up to 24,122. A total of 1,550 were started this year.

Baptisms - The second highest total of baptisms were reported - 208,381.

Membership - Overseas Baptist church membership grew about 9% to about 2.7 million.

Volunteers -A record number of 11,650 Southern Baptists took part in overseas projects.

People groups - Southern Baptist personnel began working with 23 new people groups and entered 176 cities where there had been no work previously.

Personnel - a total of 414 new missionaries were appointed in 1990. At the end of the year there were 3,863 overseas personnel in 121 countries.

Sunday School - There was concern that Sunday School enrollment dropped in 1990.

Theological education - There was a 1,770 drop in seminary extension but there was a slight increase in enrollment in theological seminaries, Bible schools and institutes with a total of 12,586 being enrolled.

Human Needs - Southern Baptists spent nearly $7.5 million for overseas hunger and relief projects in 1990, more than in 1989. There were 286 projects in 62 countries, including Cambodia and Vietnam.

HISTORICAL EVENTS

BUFFALO COVE: Pastor Appreciation Day - Senior Citizens/Old Fashion Day - Founders' Day concluded 140th Anniversary of Buffalo Cove Church - Sponsored Darlene Townsend's mission trip to Brazil - Printed first church history "Set Apart By Prayer".

CENTER GROVE: Paid off parsonage debt.

CENTRAL: Lost by death in May, 1991, Organist, Melvin Hines, who had contributed 49 years of faithful service as church organist of Central Baptist Church.

CLARKS CHAPEL: Darryl Wilcox was ordained as deacon. Acchronobell Chimes system, which was donated by Miss Toye Clark was dedicated in memory of Mr. and Mrs. J.C. Clark, her Grandparents, whose inspired vision led to the establishment of Clarks Chapel Baptist Church.

CLOVER: Property and house sold (old Sherrill property). Architects obtained to draw first, second and third phases of additional facilities plus renovation of sanctuary.

COLLEGE AVENUE: Barry Haigler participated in Brazil mission trip. Rev. Terry Barnes, Minister of Education, ordained. Rev. Terry Barnes resigned as Minister of Education.

DUDLEY SHOALS: Held one week VBS at First Hispanic Baptist Church, Spartanburg, South Carolina. Began construction on new educational building with seventeen new Sunday School classes. Cost $500,000. Used Challenge To Build to secure funds.

FLEMINGS CHAPEL: September, 1991 called Rev. Barry Mershon to be our new Associate Pastor.

FRIENDSHIP: Hired a full-time Minister of Music/Education.

HARTLAND: We had a Old Timer's Day to celebrate Caldwell County's 150th Birthday.

HUDSON FIRST: Renovation of Educational Building.

INDIAN HILLS: Placed under watchcare of the Caldwell Baptist Association, Inc., Church renovation.

KINGS CREEK: Two young men answered call to ministry. Church sent team of five to Brazil on mission trip. Road around cemetery paved. Moved old baptistery to church grounds. Sanctuary reroofed.

LENOIR FIRST: Ordination of Mrs. Tommie S. Davis to the ministry. Dedication of new playground.

MOUNTAIN GROVE: Added two balconies to the sanctuary which added approximately 250 more seats. Purchased another house and four acres of land for additional parking.

MT. ZION: Became a sponsoring church of South Caldwell Christian Ministry. Licensed David Chastain to the Gospel Ministry. Summer Youth Worker, Ashley Crouse, Four members participated in Brazil Partnership.

MULVALE: Fifty year celebration.

NEW LIFE: On Sunday, December 16, 1990, we worshipped in our newly built sanctuary on our land on the Walt Arney Road.

ROCKY SPRINGS: Heritage Day - Veterans Appreciation Day

SETZER CREEK: Open house and dedication of new building on March 3, 1991.

UNION: Steve and Bradley Hollar and Greg White helped brick a church in West Virginia. Ordination Service for new Deacon, Hoyle Hoffman. Building project completed: new garage for parsonage. Community-wide, Interdenominational Spring Revival.

ZACKS FORK: A new communion service set was dedicated to our Lord Jesus Christ and our Lord God our Father. Donated by: the Dermont Andrews Family.

HISTORICAL TABLE
CALDWELL BAPTIST ASSOCIATION
1885-1988

ANNUAL MEETINGS

Year and Place	*Moderator*	*Clerk*	*Preacher*
1885 Rocky Springs	Isaac Oxford	W.A. Pool	Isaac Oxford
1886 Union	Isaac Oxford	W.A. Pool	John Crisp
1887 Piney Grove	Isaac Oxford	W.F. Marshall	W.A. Pool
1888 Sardis	H.D. Lequex	W.F. Marshall	H.D. Lequex
1889 Glove	Isaac Oxford	W.F. Marshall	W.A. Pool
1890 Lenoir, First	Isaac Oxford	A.E. Nelson	Isaac Oxford
1891 Dudley Shoals	Isaac Oxford	J.V. McCall	J.W. Gwaitney
1892 Yadkin	H W. Thomas	J.V. McCall	H.M. Croom
1893 Granite Falls	I.W. Thomas	A.E. Nelson	J.W. Gwaitney
1894 Kings Creek	J.V. McCall	A.E. Nelson	J.M. Shaver
1895 Lower Creek	J.V. McCall	A.E. Nelson	H.M. Croom
1896 Conways Chapel	I.W. Thomas	J.V. McCall	I.W. Thomas
1897 Piney Grove	E.D. Crisp	J.V. McCall	Isaac Oxford
1898 Rocky Springs	I.W. Thomas	J.V. McCall	G.D. Heffner
1899 Blairs Fork	I.W. Thomas	J.V. McCall	E.D. Crisp
1900 Union	I.W. Thomas	J.V. McCall	I.W. Thomas
1901 Sardis	I.W. Thomas	J.V. McCall	W.R. Beach
1902 Bethany	J.V. McCall	I.W. Thomas	E.D. Crisp
1903 Lenoir, First	J.V. McCall	I.W. Thomas	J.A. White
1904 Dudley Shoals	J.V. McCall	I.W. Thomas	J.J.L. Sherwood
1905 Mountain Grove	J.V. McCall	I.W. Thomas	
1906 Flemings Chapel	J.V. McCall	I.W. Thomas	
1907 Mulberry	J.V. McCall	I.W. Thomas	J.J.L. Sherwood
1908 Lower Creek	J.V. McCall	I.W. Thomas	I.C. Miller
1909 Green Valley	J.V. McCall	I.W. Thomas	I.W. Thomas
1910 Granite Falls	J.V. McCall	J.R. Swanson	J.G. Benfield
1911 Kings Creek	J.V. McCall	J.R. Swanson	
1912 Rocky Springs	I.W. Thomas	J.R. Swanson	W.N. Cook
1913 Lenoir, First	I.W. Thomas	J.R. Swanson	J.D. Moore
1914 Union	I.W. Thomas	J.R. Swanson	G.C. Ivey
1915 Sardis	I.W. Thomas	J.R. Swanson	G.W. Rollins
1916 Blairs Fork	I.W. Thomas	J.R. Swanson	J.G. Benfield
1917 Bethel	I.W. Thomas	J.R. Swanson	G.A. Rhyne
1918 Dudley Shoals	I.W. Thomas	J.R. Swanson	J.E. Hoyle
1919 Rhodhiss	I.W. Thomas	J.R. Swanson	J.M. Shaver
1920 Piney Grove	I.W. Thomas	J.R. Swanson	I.W. Thomas
1921 Center Grove	I.W. Thomas	J.R. Swanson	J.E. Hoyle
1922 Kings Creek	J.G. Benfield	J.R. Swanson	W.C. Tyree
1923 Rocky Springs	J.G. Benfield	J.R. Swanson	J.L. Teague
1924 Concord	J.G. Benfield	J.R. Swanson	W.C. Tyree
1925 Yadkin	W.C. Tyree	H.S. Benfield	J.W. Watts
1926 Lower Creek	W.C. Tyree	H.S. Benfield	J.L. Teague
1927 Harris Chapel	W.C. Tyree	H.S. Benfield	S.A. Stroup
1928 South Lenoir	W.C. Tyree	H.S. Benfield	G.W. Bennett
1929 Mount Zion	J.W. Watts	H.S. Benfield	W.R. Bradshaw
1930 Kings Creek	J.W. Watts	H.S. Benfield	R.D. Carroll
1931 Sardis	J.W. Watts	H.S. Benfield	R.E. Hardaway
1932 Granite Falls	J.W. Watts	H.S. Benfield	W.R. Barnes
1933 Grandview Park	R.D. Carroll	H.S. Benfield	J.H. Shaver
1934 Lenoir, First	R.D. Carroll	H.S. Benfield	T.E. Payne
1935 Whitnel	R.D. Carroll	H.S. Benfield	H.S. Benfield
1936 Grandin	R.D. Carroll	H.S. Benfield	G.C. Teague
1937 Rhodhiss	R.D. Carroll	H.S. Benfield	Waldo E. Early
1938 Rocky Springs	R.D. Carroll	H.S. Benfield	Leroy Thomas
1939 Lower Creek	R.D. Carroll	H.S. Benfield	Boyd Cannon

1940 Granite Falls	G.C. Teague	H.S. Benfield	Zeb Caudle
1941 Yadkin	Zeb Caudle	H.S. Benfield	O.R. Mangum
1942 Blairs Fork	Zeb Caudle	H.S. Benfield	R.F. Mayberry
1943 Mount Zion	Zeb Caudle	H.S. Benfield	S.M. Stroupe
1944 Kings Creek	Zeb Caudle	R.C. Powell	Philip D. Fletcher
1945 Piney Grove	Zeb Caudle	R.C. Powell	J.H. Crisp
1946 Dudley Shoals	Zeb Caudle	G. Boutwell	
1947 Lenoir, First	C.M. Abernethy	G. Boutwell	M.W. Stallings
1947 Center Grove	C.M. Abernethy	G. Boutwell	
1948 Central	J.F. Reece	E.W. Smith	W.W. Jones
1948 Hartland	J.F. Reece	E.W. Smith	
1949 Harris Chapel	J.F. Reece	E.W. Smith	Fred C. Roberts
1949 Lower Creek	J.F. Reece	E.W. Smith	
1950 Concord	J.F. Reece	E.W. Smith	Will Bolick
1950 Longford	J.F. Reece	E.W. Smith	
1951 Calvary	W.W. Jones	Frank L. Smith, Sr.	Paul Hester
1951 Winklers Grove	W.W. Jones	Frank L. Smith, Sr.	
1952 Union	W.W. Jones	Frank L. Smith, Sr.	M.O. Owens, Jr.
1952 Union Grove	W.W. Jones	Frank L. Smith, Sr.	Knolan Benfield
1953 Sardis	W.W. Jones	Frank L. Smith, Sr.	D.R. Hinton
1953 Mountain Grove	W.W. Jones	Frank L. Smith, Sr.	
1954 College Avenue	J.M. Laxton	Frank L. Smith, Sr.	K.E. Seepe
1954 Granite Falls, First	J.M. Laxton	Frank L. Smith, Sr.	
1955 Lenoir, First	J.M. Laxton	Frank L. Smith, Sr.	T.L. Cashwell
1955 Mount Zion	J.M. Laxton	Frank L. Smith, Sr.	
1956 Lower Creek	J.M. Laxton	Frank L. Smith, Sr.	Paul Hopkins
1956 Central	J.M. Laxton	Frank L. Smith, Sr.	
1957 Yadkin	V.S. Sparrow	Frank L. Smith, Sr.	Paul Bruce
1957 Harris Chapel	V.S. Sparrow	Frank L. Smith, Sr.	
1958 Hudson, First	V.S. Sparrow	Frank L. Smith, Sr.	George Westmoreland
1958 Crestview	V.S. Sparrow	Frank L. Smith, Sr.	
1959 Rhodhiss, First	M.O. Owens, Jr.	Frank L. Smith, Sr.	Hal. R. Hovis
1959 Kings Creek	M.O. Owens, Jr.	Frank L. Smith, Sr.	
1960 College Avenue	Paul J. Hopkins	Frank L. Smith, Sr.	Murray F. Jackson
1960 Flemings Chapel	Paul J. Hopkins	Frank L. Smith, Sr.	
1961 Concord	Paul J. Hopkins	J.G. Hagaman	Paul Lovingood
1961 Poovey's Grove	Paul J. Hopkins	J.G. Hagaman	
1962 Winklers Grove	Paul J. Hopkins	J.G. Hagaman	Billy Rivers
1962 Grandview Park	Paul J. Hopkins	J.G. Hagaman	
1963 Lenoir, First	George Williamson	J.G. Hagaman	James Pharr
1963 Mount Zion	George Williamson	J.G. Hagaman	
1964 Hudson, First	Dwight Watts	J.G. Hagaman	Jyles Hall
1964 North Catawba	Dwight Watts	J.G. Hagaman	Mrs. George Cowsert
1965 Whitnel, First	Dwight Watts	J.G. Hagaman	Mark Owens
1965 Union Grove	Dwight Watts	J.G. Hagaman	F. Turnmire/S. Austin
1966 Lower Creek	Dwight Watts	J.G. Hagaman	B.C. Tschudy
1966 Yadkin	Dwight Watts	J.G. Hagaman	Wayne Pennell
1967 Calvary	Billy Rivers	Mrs. Faye C. Teague	Millared Crumpler
1967 Dudley Shoals	Billy Rivers	Mrs. Faye C. Teague	
1968 College Avenue	L. Deck Taylor	Mrs. Faye C. Teague	Rev. C.H. Kincaid
1968 Mountain Grove	L. Deck Taylor	Mrs. Faye C. Teague	Rev. Lanny Elmore
1969 Mount Zion	L. Deck Taylor	Mrs. Faye C. Teague	Rev. Fred D. Barnes
1969 Lenoir	L. Deck Taylor	Mrs. Faye C. Teague	
1969 Union	L. Deck Taylor	Mrs. Faye C. Teague	Miss Faye Turnmire
1970 Granite Falls, Fi	L. Deck Taylor	Elizabeth J. Campbell	Rev. Clifton Tuttle
1970 Hudson, First	L. Deck Taylor	Elizabeth J. Campbell	Dr. Carl Bates
1970 Kings Creek	L. Deck Taylor	Elizabeth J. Campbell	Mrs. Hilda Cowsert
1971 Central	George Williamson	Elizabeth J. Campbell	Frank Colburn
1971 Lower Creek	George Williamson	Elizabeth J. Campbell	R. Knolan Benfield

1971 Whitnel, First	George Williamson	Elizabeth J. Campbell	Wayne Pennell
1972 Hudson, First	George Williamson	Elizabeth J. Campbell	Edgar Cole
1972 Mountain Grove	George Williamson	Elizabeth J. Campbell	Dr. Jack Stanton
1972 Clover	George Williamson	Elizabeth J. Campbell	Lanny Elmore
1973 Dudley Shoals	Haven C. Lowe	Elizabeth J. Campbell	Rev. W. Luther Hawkins
1973 Harris Chapel	Haven C. Lowe	Elizabeth J. Campbell	Dr. Eugene Poston
1973 Oak Grove	Haven C. Lowe	Elizabeth J. Campbell	Rev. Tom Small
			Rev. Coy C. Privette
			Rev. James Lambert
1974 North Catawba	Haven C. Lowe	Elizabeth J. Campbell	Edwin D. Price
			Rev. John O. Adams
1974 Mount Zion	Haven C. Lowe	Elizabeth J. Campbell	Dr. Budd Smith
			Rev. Guy Longshore
1974 Hartland	Haven C. Lowe	Elizabeth J. Campbell	Rev. Burt Potter
			Rev. Jerry Potter
1975 Yadkin	J.M. Laxton	Elizabeth J. Campbell	Rev. Howard Barnes
			Rev. Charles Lethcoe
1975 Hudson, First	J.M. Laxton	Elizabeth J. Campbell	Dr. Eugene Poston
			Rev. Ian Walker
1975 Concord	J.M. Laxton	Elizabeth J. Campbell	Dr. Roy Carroll
			Rev. George W. Cowsert
1976 Lenoir, First	J.M. Laxton	Elizabeth J. Campbell	Rev. Ned Webb
			Rev. Don Ingle
1976 Poovey's Chapel	J.M. Laxton	Elizabeth J. Campbell	Dr. Thomas Corts
			Dr. Richard Henderson
1976 Central	J.M. Laxton	Elizabeth J. Campbell	Rev. Ernest L. Hollaway
			Rev. Wayne Pennell
1977 Rhodhiss, First	H.H. McManus	Elizabeth J. Campbell	Rev. Don Ingle
			Rev. B.R. Whisnant
1977 Baton	H.H. McManus	Elizabeth J. Campbell	Dr. Craven Williams
			Dr. Carl E. Bates
1977 Harris Chapel	H.H. McManus	Elizabeth J. Campbell	Rick Taylor
			Rev. John McGee
1978 College Avenue	H.H. McManus	Elizabeth J. Campbell	Rev. James Lockee
			Rev. Knolan Benfield
1978 Union Grove	H.H. McManus	Elizabeth J. Campbell	Dr. Norman Wiggins
			Dr. Forrest Feezor
1978 Mount Zion	H.H. McManus	Elizabeth J. Campbell	Dr. Mark Corts
			Rev. Max Furr
1979 Lower Creek	H.H. McManus	Elizabeth J. Campbell	Dr. Thad Dowdle
			Rev. Walter Ponder
1979 Temple Hill	H.H. McManus	Elizabeth J. Campbell	Dr. T. Robert Mullinax
			Dr. Jonn Tresch
1979 Miller Hill	H.H. McManus	Elizabeth J. Campbell	Dr. Dwane Campbell
			Dr./Mrs. Lin Fincannon
1980 Mountain Grove	Donald W. Ingle	Elizabeth J. Campbell	Rev. H.H. McManus
			Dr. Robert Evans
1980 Center Grove	Donald W. Ingle	Elizabeth J. Campbell	Dr. Dwane Campbell
			Dr. A.C. Miller
1980 Crest View	Donald W. Ingle	Elizabeth J. Campbell	Rev. Cecil Seagel
			Mrs. Craige Steele
1981 Granite Falls, First	Donald W. Ingle	Sue Smith	Rev. Roy Collins, Jr.
			Rev. Donald Ingle
1981 West Lenoir	Donald W. Ingle	Sue Smith	Dr. Delos Miles
			Rev. Fenton Moorhead
1981 Poovey's Grove	Donald W. Ingle	Sue Smith	Dr. Thad Dowdle
			Mrs. Jean Poe
1982 Kings Creek	Wayne Riddle	Sue Smith	Tommy Stevens
			Roger Nix
1982 Lovelady	Wayne Riddle	Sue Smith	J.W. Hutchens

1982 Flemings Chapel	Wayne Riddle	Sue Smith	Stuart White Thomas Courts
1983 College Avenue	Rev. Wayne Riddle	Mrs. Sue Smith	Rev. Donnie Solesbee
1983 Clarks Chapel	Rev. Wayne Riddle	Mrs. Sue Smith	Rev. Dennis Herman
1983 Whitnel, First	Rev. Wayne Riddle	Mrs. Sue Smith	Dr. Mark Corts
1984 Concord	Walter Ponder	Sue Smith	Dr. Robert Evans, Jr.
1984 Calvary	Walter Ponder	Sue Smith	History of Caldwell Cty.
1984 Mt. Zion	Walter Ponder	Sue Smith	Dr. Roy Smith
1985 Lenoir First	Walter Ponder	Sue Smith	Rev. Dean Harrold
1985 Baton	Walter Ponder	Sue Smith	Rev. Ken Carter
1985 Rhodhiss First	Walter Ponder	Sue Smith	Rev. Marion Powell
1986 Concord	Donald W. Ingle	Mrs. Margaret Benfield	Rev. C.H. Kincaid
1986 Piney Grove	Donald W. Ingle	Mrs. Margaret Benfield	Rev. Ellis Fulbright
1986 Dudley Shoals	Donald W. Ingle	Mrs. Margaret Benfield	Dr. Ray Roberts
1987 Meadowbrook	Donald W. Ingle	Mrs. Margaret Benfield	Rev. Stuart White
1987 Poovey's Chapel	Donald W. Ingle	Mrs. Margaret Benfield	Togo Volunteers
1987 Friendship	Donald W. Ingle	Mrs. Margaret Benfield	Rev. Richard Everett
1988 Central	Billy G. Rivers	Mrs. Margaret Benfield	Rev. David Philbeck Dr. Michael Blackwell
1988 Fellowship	Billy G. Rivers	Mrs. Margaret Benfield	W.M.U. Cent. Report Brazil Mission Vol. Report
1988 Temple Hill	Billy G. Rivers	Mrs. Margaret Benfield	Dr. Thad Dowdle

HISTORICAL TABLE

CALDWELL BAPTIST ASSOCIATION,INC.

1989-1991

QUARTERLY MEETINGS

Year and Place	*Moderator*	*Clerk*	*Speaker*
1989 Hudson FBC	Billy G. Rivers	Ann Hatton	Bill Cox
Mt. Zion	Billy G. Rivers	Ann Hatton	Don Foster
Dudley Shoals	Glenn Walker	Ann Hatton	Craige Steele
Harrisburg	Glenn Walker	Ann Hatton	Craige Steele
Oak Grove	Glenn Walker	Ann Hatton	James Hamby
1990 Miller Hill	Glenn Walker	Ann Hatton	Buddy Freeman
Granite Falls FBC	Glenn Walker	Ann Hatton	Mack Roberts
Yadkin	Glenn Walker	Ann Hatton	Ed & Marji Elzey
Clover	Glenn Walker	Ann Hatton	Dennis Blackmon
Lower Creek	Glenn Walker	Ann Hatton	David Smith
1991 Concord	Stuart White	Ann Hatton	Ray Smith
Setzer Creek	Glenn Walker	Sue Smith	Terrell L. Moore
Union Grove	Glenn Walker	Ann Hatton	Tom Small
Kings Creek	Joel Sellers	Ann Hatton	Frank Denning
Flemings Chapel	Joel Sellers	Ann Hatton	Dale Fisher

HISTORY COMMITTEE REPORT

Mrs. Elizabeth Moore, Chairman
First Baptist Church of Granite Falls

It has been noted: "Without books, history is silent, literature is dumb, thought and vision at a standstill."

The History Committee of the Caldwell Baptist Association extends a challenge to each church to compile a comprehensive history and keep records current. We have requested a brief history of each church be placed on file in the Baptist Center. To date there are thirty-six church histories in place with several in process.

We are available for guidance. This is an experience of learning, cooperation and appreciation.

Flemings Chapel Baptist Church

Rev. David Payne, Pastor

What stands today as Flemings Chapel Baptist Church is a testimony to dedication and faithfulness. Many of the present church members can trace their roots to one or more of the first settlers in Caldwell County.

On the fourth Saturday in September 1867, a number of persons in the neighborhood of what came to be called "The Burnt Schoolhouse" banded together for the purpose of being constituted into a Baptist Church. A presbytery, consisting of Elders R.H. Moody, H. West, and G.D. Sherrill, recommended the constitution of an arm of a church. The group petitioned Lower Creek Baptist Church for their help and cooperation in establishing the work. On the fourth Saturday in November, fourteen members were organized into an arm of Lower Creek. Elder G.D. Sherrill was chosen as the first pastor, and Elder R.T. Fleming the first clerk.

In April 1869, the arm of Lower Creek at Flemings Chapel voted to organize a regular Baptist Church. This became a reality on the fourth Saturday in May. From its original beginning with services on Saturday and Sunday once a month, the church has now grown to full-time weekly services.

The following is as nearly complete a list of pastors as could be determined: G.D. Sherrill, R.H. Moody, D.W. Conway, B.H. Martin, Bob Fleming, Solomon Gwaltney, W.H. Hull, J.M. Harris, H.M. Croom, M.L. Clark, J.F. Crisp, S.B. McCall, Ansul Pardue, Boyd Cannon, Bob Prestwood, Tommy Shoemaker, W.R. Moss, Jay Younce, Sam Silvers, W.L. Sorrells, James R. Lail, Stanley Townsend and David C. Payne. Through the years the church has ordained ten men to the Gospel ministry.

The first house of worship was built of logs and constructed about 1871. Approximately thirty years later the log building was torn down and replaced with a frame building as the church realized the need for a better place of worship. This frame building was erected in 1897.

At the turn of the century, wings were added in order to provide more room. In 1953 a basement was completed, adding space for Sunday School rooms. Also that year the building was remodeled and veneered with brick. In 1960 the church erected a two story educational building designed to meet the needs of the church for the years ahead. The church completely remodeled and refurnished its auditorium in 1972. The following year a fellowship hall was added on the church property.

On January 21, 1986, the church sanctuary burned to the ground, though the educational building was saved. Worship services were held in the fellowship hall until

the completion of the new auditorium. The first worship service was held in the new sanctuary on November 22, 1987.

Kings Creek Baptist Church

Rev. Bob Lowman, Jr., Pastor

The Kings Creek Baptist Church was organized in the year 1779. The exact month is unknown. The first church records were destroyed in 1860 when the home of Thomas Isbell, church clerk, burned. The oldest written records date from 1860.

While the year is well established, the early history is not. The early church was a crude log building which was shared by the community school. This log structure is said to have been located in the Dug Hill area. The church moved to its present site sometime in the nineteenth century (prior to 1860).

Over the years Kings Creek has been a member of many different associations. The earliest was probably the Mountain District. In April of 1872 Kings Creek became a part of the Brushy Mountain Association and remained a member until October 21, 1887 when membership was granted in the Caldwell County Baptist Association.

Usually the church met once a month. The services were held on Saturday. The earliest meetings consisted of sermon, business, call for complaints and "opening the doors to receive members." The call for complaint gave members an opportunity to bring the sins and failures of neighbors to the attention of the fellowship for discipline.

In May of 1869 it was noted that each male member was to pay 25 cents a year and the treasurer was to keep an account.

In July of 1878 the church appointed a building committee to construct a new house of worship and sell the old one. The work was started in December 1879.

A milestone was reached the third Saturday of March in 1880. On that day the church voted to commence a Sabbath School on the first Saturday in April. No doubt, this forerunner of our Sunday School was very different from what we do today. It was a positive step in the growth of the fellowship.

The pastor was on an annual call for about the first one hundred and fifty years. In August 1887 the church voted to set the pastor's salary at $35.00 a year.

In the early part of the twentieth century Kings Creek began to have services twice a month. In 1908 a pastor was called to serve Kings Creek and Lower Creek. He was to serve two weeks at each church. The first pastor to serve the two churches in this manner was Reverend J.G. Benfield.

In May of 1911 work was authorized on a cement baptistery. The site was purchased for ten dollars and work was completed by August. The baptistery was about three-tenths of a mile north of the church and was filled with water from a nearby creek.

In March of 1928 the trustees were instructed to investigate the cost of construction of a new church. The church voted to construct a new building and the first services in the new church were held in February of 1929.

The marvel of electricity came to Kings Creek Baptist Church in July of 1937 at a cost of $60.54.

Reverend Grant Miller was called to the church in 1943 and was asked to live in the community. The first pastorium was built in 1946. Reverend R.L. Miller was called to be the first full time pastor in 1949. It was during his pastorate that Stella Austin made her long journey to Nigeria.

The three story educational building that is used today was erected in 1954 and 1955.

In 1973 during Rev. M.E. Patton's pastorate a committee was elected by the fellowship for the purpose of a new construction. A new house of worship and a new pastorium were to be built. Work was completed in February of 1975 on the pastorium. The first services were held in the new house of worship in November of 1975.

Presently Rev. Bob Lowman, Jr. serves as pastor. He began his pastorate August 20, 1989.

Over the two hundred and twelve years of the church's history, Kings Creek has had at least six houses of worship and one educational building.

The church at Kings Creek has been blessed and used of God for two hundred and twelve years. Little did that small band of settlers know of the world that we would live in in 1991, but we owe them our gratitude for having a vision to establish in this place for the work of the Lord.

HOME MISSIONS REPORT

Miss Ella Keller, Representative
First Baptist Church of Granite Falls

The Home Mission Board had a significant year in 1990 as it continues to reach our nation for Christ.

The number of missionaries under appointment reached an all-time high of 4,573. These missionaries, serving in the U.S., Puerto Rico, the U.S. Virgin Islands, American Samoa and Canada, reported 385,031 baptisms.

A total of 2,271 endorsed chaplains reported 22,000 professions of faith and 3,500 baptisms. The number of volunteers totaled 52,545. The Annie Armstong Easter Offering totaled $35,679,669.00.

In this last decade of the 20th century, the Home Mission Board renews its commitment to reaching the goals of the Bold Mission Thrust. We make a difference in home missions by our praying, giving and going. The challenge is ours to carry Christ's message across the nation so the lost may hear.

MEDIA/LIBRARY COUNCIL REPORT

Mrs. Bobbi Watson, Director
Miller Hill Baptist Church

Our media/library theme for the church year 1991-92 will be "Focus on Bible Study." We, as church library staff, hope to encourage our church members to be life long learners. Bible study is essential for Christian growth. The staff in the church media library can play a vital role in encouraging learning by putting teachers and learners in touch with quality materials. Church libraries have Bible study resource tools that will enrich exploration of the world. Every church needs a media library to improve the collection of Bible study helps available, to encourage teachers and learners to use them, and help people develop skills in the use of the tools with which they are not familiar. Our media/library group has been very active this year. We have had quarterly meetings at Mountain Grove, Miller Hill, Hudson First and Whitnel First. We have had an average of twenty in attendance with fifteen churches represented in our meetings. We had sixteen librarians to attend the two day state meeting at Asheboro. Nine churches were represented at this meeting. We had eight librarians to attend one day at the Library Week at Ridgecrest this summer. Two of our group were able to attend for the entire

week. We also had a book processing workshop at Miller Hill in August. We have helped several churches to reopen libraries by sharing duplicate copies of books. We have also helped an area Christian school with book donations, training and help with book processing.

We are so happy and thankful that we have developed over the years into a warm, supportive, growing group. We have a very committed group of people that are willing to work hard and reach out to others with their special talents. We are enthusiastic about the doors the Lord is going to open for our group next year. We pray that we will be ready and willing to contribute our best to this important field of service.

MEMBERS DECEASED

Baton	Mr. C.B. Bollinger
	Mr. Thad Annas
Buffalo Cove	Mr. James Percy Bumgarner
	Mrs. Adair (Mavel) Hawkins
	Mr. William Lowery Hawkins
	Ms. Ada Price
Calvary	Mrs. Ressie McGuire
Center Grove	Mrs. Sarah Clontz
	Mr. Ellis Mitcham
	Mrs. Beulah Miller
Central	Mr. Gerald Laws
	Mr. Amos Angely
	Mr. Melvin Hines, Deacon
	Mr. Vance Griffin
	Mr. Julius Francum, Sr.
	Mr. Fritz Laws, Deacon
	Mr. David Harwood
Clarks Chapel	Mrs. Nancy Watson
	Mrs. Aurelia Clark
	Mr. Glin Bowman
	Mrs. Fannie Triplett
	Mrs. Edith Crump
Clearview	Mr. Dixon Taylor
	Mr. Milas Benfield
Clover	Mr. Howard Rhyder
	Mrs. Minnie "Sis" Parham
	Mr. Raymond Cook
	Mrs. Doris Burwell Bolick
	Mr. Willard Gilliland
	Mr. Don Campbell
College Avenue	Mr. Jesse Childers, Jr.
	Mr. Frank Martin
	Mr. Jim Bolt
	Mrs. Lillie Arney
	Mr. Andy Wellborn
	Mr. Boyd Wilson

	Mr. Roy Sullivan
	Mr. Nelson Benfield
	Mr. Carl Cook
	Mrs. Ben Eller
	Mrs. Daisy Klutz
	Mr. Cecil Wiles
Concord	Rev. Don Abernathy
	Mr. L.E. Triplette
	Mrs. Glenn (Dot) Hand
	Mrs. Melba Jean Starnes
Crest View	Mrs. Mary Saunders
	Mr. Spencer Watson
	Mrs. Catherine Phillips
Dry Ponds	Mrs. Haggie M. Wilson
Dudley Shoals	Ms. Maggie Pearson
	Ms. Bertha B. Kirby
	Mr. Kirk Clark
Flemings Chapel	Mr. Bobby Lail
	Mr. Jay Robbins
	Mrs. Vera Kirby
	Mr. Dallas Walker
	Mr. James A. Curtis
Grandin	Mr. William Taft Greer, Sr.
Granite Falls First	Mrs. Margaret Winn
	Mrs. Pawnee Simmons
	Mr. Louis Wilkey
	Mr. D.O. Eller
	Mr. Phillip Triplett
	Mr. Warren Church
	Mrs. Thelma Bradshaw
	Mrs. Eula Whisnant
Harris Chapel	Mr. Paul Cloer
Harrisburg	Mrs. Lettie Spake
Hartland	Mrs. Molly Poarch
	Mr. Claude Setzer
	Mr. Wayne McKinney
Hibriten	Mrs. Dorothy Stallings
	Mr. Lawrence Seagle
Hudson First	Mrs. Roy Andrews
	Mr. Peter Avery
	Mrs. Rex Baldwin
	Mrs. Bela Beach
	Mrs. Walter Killian
	Mrs. Fred Mathis
	Mr. William Ira Shell
	Mrs. Alice Bowman
Indian Hills	Mrs. Jean P. Curtis
Kings Creek	Mrs. Edith Watson
	Mrs. Effie Hamby

	Mr. Alfred Church
	Mr. Lawrence Kirby
	Mrs. Beth Ritchammer
	Mrs. Nell Poarch
	Mrs. Conlis Haas
Lakeview	Mr. Wilburn Bass
	Mr. Tommy Roberts
Lenoir First	Mr. William R. Proffitt
	Mrs. Max Suddreth
	Mr. J. Clark Downs
	Mrs. Warren Angley
	Mrs. Deitz Rudisill, Sr.
	Mr. Hubert Beach, Deacon
	Mrs. Will Broyhill
	Mrs. Richard Crouch
Livingston Memorial	Mr. Daniel Walsh, Jr.
Lower Creek	Mr. Robert E. Lee, Deacon
	Mrs. Grace Thompson
	Mr. Powell Hartley
	Mr. Buell Pless
	Miss Beulah Austin
	Mr. Connor McGee, Deacon
	Mrs. Mae Hames
	Mrs. Jewel Allen
Meadowbrook	Miss Mary Campbell
	Mrs. Mary Penley
	Mr. Clinard Minton
	Mr. Jarvie Triplett, Deacon
	Mr. Paul Curtis, Charter Member, Deacon
Miller Hill	Mr. Fate Eller
	Mr. Lawrence Robbins
	Mr. Lawrence Phillips
Mountian Grove	Mr. Ray Beane
	Mr. Romie Wallace
	Mrs. Bertha Bolick
	Mrs. Juanita Clark
Mt. Zion	Mr. Rufus Chastain
	Mrs. Cora Miller
	Mrs. Laura Queen
	Mrs. Effie Miller
	Mrs. Ora Annas
	Mrs. Kita Annas
Mulvale	Mrs. Mary Rader Sides
North Catawba	Mr. Vernon Cannon
	Mrs. Vera Dula
	Mrs. Mamie Connolly
	Miss Catherine Barnwell
Oak Grove	Mr. Theodore Cannon
	Mr. Russell Capps

	Mr. Lloyd Bumgarner
	Mr. Charles Triplett
	Mr. George Starnes
	Mrs. Cordie Keller
Piney Grove	Rev. Walter Dula
	Mrs. Edith Greene
	Mr. Frank Winkler
Pooveys Chapel	Mr. Marion McCall, Deacon
	Mrs. Lillie Harrold
	Mr. Earl Hartley
	Mrs. Pearl Benfield
Rocky Springs	Mr. Glen Suddreth
	Mr. Marshall Teague
Setzer Creek	Mr. Earl Cheek
	Mr. Jarrvis Sutton
Sunrise	Mrs. Eva Ward
	Mr. Dewey Day
	Mr. Jim Spears
	Mr. Charles Craig
Temple Hill	Mr. R.L. Hollar
	Mr. Perry Fox
	Mrs. Eva Sharpe
	Mrs. Hailey Duncan
	Mr. Chester Elliott
	Mr. Earl Love
Union	Mrs. Annie Greene
	Mr. Leonard Auton
	Mrs. Shirley S. McGee
	Mr. Simon Holsclaw
	Jessie Mae White
Union Grove	Mrs. Lee Craig
	Mr. Tommy Andrews
West Lenoir	Mr. Johnny Land
	Mr. Carroll Coffey
	Mr. Lamond Sides
	Mrs. Marie Watson
	Mrs. Myrtle Kincaid
Whitnel First	Mr. Tony Marshall
	Mr. Bill Piercy
	Miss Gay Childress
Yadkin	Jay Bradshaw
	Pete Grogan
	Willard F. Greene
	Nellie Miller
Yadkin Valley	Mrs. Connie Dillard
Zacks Fork	Mr. Ted Ayers
	Mr. Joe Whisnant

MEMBERSHIP COMMITTEE REPORT

Dr. Robert B. Evans, Jr., Chairman
First Baptist Church of Granite Falls

The Membership Committee has experienced an eventful year. We have had the pleasure of meeting with a select group of members from Open Door Baptist Mission and Indian Hills Baptist Church. Both of these meetings were called to consider the request of Open Door and Indian Hills Baptist Churches to become members of the Caldwell Baptist Association family of churches.

The Membership Committee made a recommendation at the Caldwell Baptist Associational Spring Quarterly Meeting that these two churches be accepted under watchcare. This recommendation was accepted by the messengers who were in attendance at Setzer Creek Baptist Church. Open Door Baptist Mission constituted as a church this year.

RECOMMENDATION

The Membership Committee has recently received a request for membership in the Caldwell Baptist Association, Inc. from the Blue Ridge Baptist Church. This is a newly established church, located across the road from the Highway Patrol Station in Hudson. The Rev. Kenneth Lynch is the pastor.

In response to their request, contact has been made with the church and a meeting is being planned to discuss membership in accordance with the association's constitution. The committee recommends that action on their request be delayed until the Winter Quarterly Meeting of the Messengers in order to give adequate time to meet with the church.

MINISTER'S CONFERENCE FELLOWSHIP GROUP REPORT

Rev. Keith Shorter, President
Crest View Baptist Church

The Ministers Conference offers pastors and staff members across our association an opportunity to fellowship together, and to support one another as we serve our Lord. This past year we met on the first Wednesday morning, and the third Monday evening of each month.

Each month our meetings dealt with a topic that was relevant, informative, and often inspirational. For instance in December, as our churches were preparing for the Lottie Moon Christmas Offering, we heard from foreign missionary Calvin Parker. Rev. Parker helped us to see how important this offering is from a missionaries perspective. We also became better informed about the various needs and ministries that are in our county. Representatives from the Crisis Pregnancy Center, Noel Children's Home, and the Hudson Prison Ministry addressed our fellowship group. Perhaps the highlight of the year for me, was a special worship service that we had at Setzer Creek Baptist Church right before Easter. We celebrated the Lord's Supper together, and reflected on the Seven Last Words of Christ.

It has been a pleasure to see the truth of I Corinthians 3:9 lived out. We are simply "laborers together with God." To Him be the glory!

MINISTERS WIVES' FELLOWSHIP GROUP REPORT

Mrs. Joan Crouse, Chairman
Mountain View Baptist Church

The Ministers Wives Fellowship Committee, composed of Joan Crouse, Anita

Redding and Lisa Payne, met several times this year to plan programs of interest for the wives of active, deceased, or retired ministers in the association. This was also a time for good fellowship and sharing.

The meetings were held on the third Monday of each month except February, May, August and November when the ministers and wives met together. Child care was provided for these meetings.

MISSIONS DEVELOPMENT COUNCIL REPORT

Mrs. Joann Propst, Director
First Baptist Church of Rhodhiss

The Missions Development Council has just completed their third year in Caldwell Association. We are praising and thanking the Lord for all the special opportunities He gave us to be of service to Him. I want to thank each of you, Caldwell Baptists, who have taken advantage of these opportunities and you who have supported these with your prayers and in some cases with finances. We have had many reported professions of faith and you too have had a part in this.

LOCAL MISSIONS REPORT

Rev. Gary Hayes, Meadowbrook Baptist Church
Local Missions Promotion and Projects Director

Caldwell Baptists have been on the road again. Twenty pastors and thirty-four musicians followed the Lord's leadership as they led in Sunday morning worship services at Green Mountain Park Resort, April 7-September 29, 1991. Rev. and Mrs. J.B. Crouse, Rev. and Mrs. Howard Barnes, and Rev. and Mrs. Stanley Townsend coordinated this ministry with a total attendance of 1,731. July 14 was the high attendance of one hundred and sixty-four. Offerings received at these services have been given to World Hunger Relief. The following pastors and musicians volunteered their time and efforts:

Pastors

Howard Barnes, Friendship
Dale Fisher, Mt. Zion
Curtis Tutterrow, College Avenue
Dan Redding, Center Grove
J.B. Course, Mountain View
Ted Williams, Harrisburg
Leland Green, Bethany
Jack Sprinkle, Clarks Chapel
Bill McNeill, Clover
Terry Barnes, College Avenue
Frank Denning, Friendship
Stanley Townsend, Indian Hills
Jim Hamby, Fellowship
Paul White, Mulvale
Bob Lowman, Kings Creek
Gary Hayes, Meadowbrook
Bob Wiggins, FBC Rhodhiss
Nicky Waters, Pisgah
Robert Livingston, Yadkin
David Payne, Flemings Chapel

Musicians

Sylvia Calloway, Cajahs Mountain
Reggie Green, Friendship
Mary Bentley, Crest View
Larry Jump, Trinity Methodist
Joan Crouse, Mountain View
Pat Enloe, Meadowbrook
Ron Burgett, Harrisburg
Gaynell McCall, Meadowbrook
LeAnn Johnson, Fellowship
Dairl Reece, Clarks Chapel Methodist
Karen Warlick, Clover
Kathryn McNeill, Clover

Musicians, continued

Nicole Cox, Clover
Tina Suddreth, Clover
Mike Warlick, Clover
Mary Wicker, Friendship
Marlene Alexander, Central
Edgar Haas, Setzer Creek
Anita Haas, Setzer Creek
Jim Hamby, Fellowship
Steve Dagenhart, Union
Bob Lowman, Kings Creek
Max Waters, Kings Creek
Eugene Goforth, Meadowbrook
Delene Coffey, Concord
Rodney Smith, Union
Pat Hollar, Union
Keith Phelps, Pisgah
James Dula, New Life
Sherry Dula, New Life
Brian Greene, New Life
Kim Greene, New Life
Sherrill German, Yadkin
Gary Gragg, Flemings Chapel

STATE MISSIONS REPORT

Floyd Annas, Mount Zion Baptist Church
State Missions Promotion and Projects Director

Caswell looks much better now because sixteen volunteers from five of our Caldwell Baptist Churches were there January 27-February 2, 1991.

Caswell Volunteers

Curtis Powell, Dry Ponds
Johnsie Woods, Mt. Zion
Theresa Annas, Mt. Zion
Virginia Miller, Mt. Zion
Walter Callis, Mt. Zion
Kathryn Cloer, Baton
Dave Bumgarner, College Ave.
Rodney Wilson, FBC Whitnel
Earl Woods, Mt. Zion
Floyd Annas, Mt. Zion
R.B. Miller, Mt. Zion
Lewis Miller, Mt. Zion
Boyd Cloer, Baton
Terry Barnes, CollegeAve.
Monty Melton, College Ave.
Dan Lipp, CBA

A new State Mission project was added this year as nine volunteers traveled to Fruitland Baptist Bible Institute on June 22, 1991 to help in construction of housing for married students.

Fruitland Volunteers

Brooks Barber, Baton
Jake Duncan, Mt. Zion
David Kirby, Mt. Zion
Roger Austin, Mt. Zion
Earl Woods, Mt. Zion
Boyd Cloer, Baton
Lewis Miller, Mt. Zion
Floyd Annas, Mt. Zion
Eugene Grogan, Mt. Zion

HOME MISSION REPORTS

Marlene Alexander, Central Baptist Church
Home Missions Promotion and Projects Director

Baltimore, Maryland was the next stop for Caldwell Baptist Association. We worked through the Home Mission Board with three Baptist Centers. Forty-one volunteers from eleven of our Caldwell churches led in a Sunday night worship service, two Vacation Bible Schools, a senior citizens program each morning and a youth

program each night. Volunteers were also involved in construction work, day camp for children, puppets, music, testimonies and one on one witnessing. Four children, three youth and one senior citizen accepted the Lord as their Savior as a result of the mission trip. Volunteers for the third Home Mission trip for Caldwell Baptist were:

Marlene Alexander, Central
Joann Propst, FBC Rhodhiss
Jennifer Sellers, Lower Creek
Jole Sellers, Jr., Lower Creek
Carolyn Lambert, Temple Hill
Sarah McNeill, Clover
Jennifer Michael, Clover
Rebekah McNeill, Clover
Jill Kincaid, Hartland
Myra Land, North Catawba
Derrick Maltba, Setzer Creek
Dale Fisher, Mt. Zion
Jackie Sellers, Lower Creek
David Propst, Lower Creek
Robert Willis, Lower Creek
Jill Suddreth, Clover
Kim Crump, Clover
Chris Spradling, Clover
Gwyn Warren, Hartland
Joy Brewer, Oak Grove
Gay Greer, Friendship
Barbara Fisher, Mt. Zion
Todd Estes, Lower Creek
Bert Blackburn, Lower Creek
Matthew Keller, Lower Creek
Dottee Mackie, Clover
Paula Carson, Clover
Patti Caldwell, Clover
JoAnne Kincaid, Hartland
Mozelle White, Oak Grove
Becky Brown, Friendship
Shawn Alexander, Central
Angie Estes, Lower Creek
Amy Franks, Lower Creek
John Hinson, Lower Creek
Mary Suddreth, Clover
Kelly Cook, Clover
Trina Kirby, Clover
Andy Morrison, Clover
Brandy Stephens, Hartland
Susan Denning, Friendship

FOREIGN MISSION REPORT

Rev. Robert Livingston, Yadkin Baptist Church
Foreign Missions Promotion and Projects Director

Six Caldwell Baptists traveled to Sao Paulo August 8-20, 1991 for the purpose of witnessing and leading evangelistic services. Using their bilingual tracts and an interpreter these six shared their personal testimonies with the people in the Osasco Baptist Association. On September 5, 1991 six other Caldwell Baptists left for Sao Paulo to build a church. They returned on September 17, 1991.

Brazil Volunteers

Team 9 - Evangelism
Linda Austin, Mt. Zion
Dianne Caldwell, Mt. Zion
Carol Gettys, Campfield Memorial Baptist
Sandy Run Association
Auray Lail, Mt. Zion
Darlene Townsend, Buffalo Cove
Glenn Walker, Mt. Zion

Team 10 - Construction
Daniel L. Bolick, Jr., Kings Creek
Daniel L. Bolick, Sr., Kings Creek
Barry Haigler, College Avenue
Charles Jarvis, Kings Creek
Bob Lowman, Jr., Kings Creek
Ken Smith, Kings Creek

1990-91 church and individual mission volunteers are as follows:

Church	Number of Volunteers	Place of Service	Type of Work
Center Grove	20	Monticello, N.Y.	VBS and canvass for prospect
Crest View	23	Bangor, Maine	Backyard Bible Club, surveywork, personal evangelism and led in worship services
Concord	38	Woodstock, Georgia	Concert
Concord	38	Six Flags Over Georgia	Concert
Concord	38	Jacksonville, Fla	VBS, Concerts, Door to Door Survey for Riverside Bapt. Ch.
Dudley Shoals	50	Spartanburg, S.C.	VBS for migrant workers
Dudley Shoals	10	Antigua	VBS and construction on a church
Flemings Chapel	25	Emerald Isle, N.C.	Resort Ministry, Passed out church invitations and tracts. Had 4 outdoor evangelistic programs featuring puppets, skits, music and magic tricks.
FBC Hudson	31	Myrtle Beach, S.C.	Campground Ministries, Backyard Bible Club, One on One Witnessing, Concert at 3 camp grounds.
FBC Lenoir	5	Poland	Construction at Seminary
FBC Lenoir	15	Washington, D.C.	Taught Mission VBS at National Baptist Church
Meadowbrook	15	Bryson City, N.C.	Campground Ministries, puppets, concert handed out tracts and witnessed.

1990-91 Individual Volunteers are as follows:

Church	Individual	Place of Service	Type of Work
Dudley Shoals	Alma (Suzie) Helton	Guadeloupe	Taught WMU Workshop
		Germany	Mission Meeting Taught M.K.s
		Switzerland	Mission Meeting Taught M.K.s
		Mexico	Mission Meeting Taught M.K.s
Dudley Shoals	Ronda Tucker	Switzerland	Mission Meeting Taught M.K.s

Church	Individual	Place of Service	Type of Work
Dudley Shoals	Keith & Shirley Sims	Clarksburg, W.Va.	Bricked church
		Bethel Colony, Lenoir	Laid a foundation, built walls, bricked front of Activity Building
		Houck's Chapel, Hickory	Laid a foundation
Hudson First	Muriel Nanney	Mexico	Mission Meeting Taught M.K.s
Hudson First	Don & Dottie Almond	Brazil	Concerts at Evange lism Rally and in churches with Singing Churchmen
Lakeview	Andrea Calloway	Germany	MissionMeeting Taught M.K.s
		Switzerland	Mission Meeting Taught M.K.s
Lower Creek	Brenda Bartles	Mexico	Mission Meeting Taught M.K.s
		Switzerland	Mission Meeting Taught M.K.s
Lower Creek	Richard & Betty Cole	Switzerland	Mission Meeting Taught M.K.s
Mountain Grove	Michael Bershears	Bolivia	Evangelism
North Catawba	Michael Barnwell	California	Summer Missionary
Pooveys Chapel	Carmen Icard	Singapore	Evangelistic Musical Team
Rhodhiss First	Joann Propst	Guadeloupe	Taught WMU Workshop
		Germany	Mission Meeting Taught M.K.s
		Mexico	Mission Meeting Taught M.K.s
		Switzerland	Mission Meeting Taught M.K.s
Temple Hill	Rita Murphy	Mexico	Mission Meeting Taught M.K.s
Whitnel First	Mildred Roberts	Guadeloupe	Taught WMU Workshop
		Germany	Mission Meeting Taught M.K.s
		Mexico	Mission Meeting Taught M.K.s
		Switzerland	Mission Meeting Taught M.K.s

MUSIC MINISTRY COUNCIL REPORT

Rev. Brooks Walker, Director
North Catawba Baptist Church

Another page in the history book of Caldwell Baptists has been turned. We have written the events and shared our faith and as we look ahead to meeting tomorrow's challenges let us take a moment to say thanks to all those who made this year's music events possible.

The Music Council meets every third Thursday at 11:30 a.m. for informal sack lunch and fellowship at the associational office. We invite any music director full or part time, to grab a sandwich and join us. We share input on the state of music in the life of Caldwell Baptists.

This past year our attention was focused on the Children's Choir Clinic which was held July 29-August 1 at Center Grove Baptist Church. Kids from all over the association performed the musical L.I.F.E. after a week of rehearsals. Our thanks to Center Grove for hosting this event and also to Clyde Murray our guest clinician as well as those unsung heroes known as volunteer workers.

August saw the Annual Praise Sing at College Avenue Baptist Church and as usual this was a yearly highlight.

Plans have been underway for the upcoming Handbell Clinic at Lower Creek Baptist Church on December 7, 1991.

We welcome Karla Lowman into the position of Associational Music Council Director and look forward to her leadership.

NOMINATING COMMITTEE REPORT

Paul White, Chairman
Mulvale Baptist Church

CALDWELL BAPTIST ASSOCIATION, INC.
ASSOCIATIONAL LEADERSHIP
October 1, 1991 - September 30, 1992

ADMINISTRATIVE SERVICES
BOARD OF DIRECTORS

(11 members)

District III: Hugh Wilson (FBC Lenoir) 1992
P.O. Box 638, Lenoir, N.C. 28645 (758-4002)

District IV: Tony Dale (New Life Baptist Church) 1992
Route 5, Box 1126, Hickory, N.C. 28601 (324-2200-work)

District V: Rev. Jim Hamby (Fellowship Baptist Church) 1993
468 Fir Street, C-44-05, Hudson, N.C. 28638 (728-2248)

District VI: Lee Huffman (FBC Granite Falls) 1993
P.O. Box 87, Granite Falls, N.C. 28630 (396-3452)

District I: John Moore (Mulvale Baptist Church) 1994
Route 10, Box 375, Lenoir, N.C. 28645 (758-7812)

District II: Claude Storie (Setzer's Creek Baptist Church) 1994
Route 8, Box 124, Lenoir, N.C. 28645 (758-7419)

OFFICERS

Chief Executive Officer/Registered Agent: Rev. R. Dale Fisher (Mt. Zion Baptist Church)
P.O. Box 1555, Lenoir, N.C. 28645 (758-4081)
Moderator/President: Rev. Joel Sellers (Lower Creek Baptist Church)
633 Lower Creek Drive, N.E., Lenoir, N.C. 28645 (758-2315)
Vice-Moderator/Vice President: Henry Lathan (Central Baptist Church)
P.O. Box 326, Hudson, N.C. 28638 (unlisted)
Clerk/Secretary: Ann Hatton (Kings Creek Baptist Church)
P.O. Box 1555, Lenoir, N.C. 28645 (758-4081)
Treasurer: Jack Spainhour (FBC Lenoir)
P.O. Box 177, Lenoir, N.C. 28645 (758-5350)

COMMITTEES

Associational Meetings Committee

Mrs. Anna Dean Smith (Mountain Grove Baptist Church)
Route 1, Box 112, Hudson, N.C. 28638 (728-9557) 1992
Rev. Dan Redding, Chairman (Center Grove Baptist Church)
Route 3, Box 826, Hudson, N.C. 28638 (396-5284) 1992
Lisa Chapman (North Catawba Baptist Church)
Route 3, Box 342, Lenoir, N.C. 28645 (728-2158) 1993
Dr. Paul Childers (Concord Baptist Church)
74 Falls Avenue, Granite Falls, N.C. 28630 (396-1914) 1993
Rev. Bob Lowman (Kings Creek Baptist Church)
Route 1, Box 444, Lenoir, N.C. 28645 (754-6682) 1994
Rev. Gilbert Blackburn (Lower Creek Baptist Church)
633 Lower Creek Drive, N.E., Lenoir, N.C. 28645 (758-2315) 1994

Communications Committee

Mrs. Sandy Crump (FBC Whitnel)
518 Viewmont Street, N.E., Lenior, N.C. 28645 (758-4030) 1992
Mrs. Lena Braswell (FBC Hudson)
Route 1, Box 66-A, Hudson, N.C. 28638 (728-8685) 1992
Mrs. Lynn Ingle (Dudley Shoals Baptist Church)
Route 1, Box 212, Granite Falls, N.C. 28630 (396-7300) 1993
Deanna Chester, Chairman (Concord Baptist Church)
115 Beall Street, N.W., Lenoir, N.C. 28645 (757-0200) 1993
Mary Suddreth (Clover Baptist Church)
449 Lacy Road, Granite Falls, N.C. 28630 (396-5819) 1994
Christine Walker (North Catawba Baptist Church)
Route 3, Box 307, Lenoir, N.C. 28645 (728-3310) 1994

External Relations Committee

Rev. L.J. Culler (Union Grove Church) American Bible Society Representative
109 Parkwood Drive, Lenoir, N.C. 28645 (728-7706) 1994
Dr. Howard Hawkins (Lakeview Baptist Church) Annuity Board Representative
2618 Hogan Street, S.W., Lenoir, N.C. 28645 (728-9652) 1994
Gale Little (College Avenue Church) Baptist Children's Homes Representative
Route 1, Box 404-E, Lenoir, N.C. 28645 1994

Dr. Willard Jenkins (Dry Ponds Church) Baptist Retirement Homes Representative
Route 1, Box 225, Granite Falls, N.C. 28630 (728-2073) 1994
Pam Estes (Lower Creek Baptist Church) Baptist World Alliance Representative
63 Duke Power Road, Granite Falls, N.C. 28630 (396-3450) 1994
Biblical Recorder Representative 1994
Christian Higher Education Representative 1994
Mildred Roberts (FBC Whitnel) Foreign Mission Board Representative
124 Walt Arney Road, Lenoir, N.C. 28645 (754-3593) 1994
Dr. David Smith (FBC Lenoir) General Board Representative
304 Main Street, N.W., Lenoir, N.C. 28645 (758-8428)
Dr. Robert B. Evans, Jr. (FBC Granite Falls) General Board Representative
47 Crestview Street, Granite Falls, N.C. 28630 (396-1922)
Gwyn Warren (Hartland Baptist Church) Home Mission Board Representative
Route 7, Box 253-G, Morganton, N.C. 28655 1994
Rev. Garland Higgins (Miller Hill Church) N.C. Baptist Foundation Representative
1230 Virginia Street, S.W., Lenoir, N.C. 28645 (758-4550) 1994
Helen Poole, Chairman (North Catawba) N.C. Baptist Hospital Representative
Route 2, Box 352-B, Granite Falls, N.C. 28630 (728-9420) 1994

Finance Committee

Mrs. Marline Barnes (Friendship Baptist Church)
Route 2, Box 448-B, Granite Falls, N.C. 28630 (728-9270) 1992
Rev. Frank Denning (Friendship Baptist Church)
Route 2, Box 413-D, Hudson, N.C. 28638 (728-5121 1992
..... 1993
Bill Isaacs (Yadkin Baptist Church)
130 Hillwood Drive, Lenoir, N.C. 28645 (754-7437) 1993
Judy Hendrix (FBC Hudson)
Route 2, Box 416-Cl, Hudson, N.C. 28638 (unlisted) 1994

History Committee

Mrs. Elizabeth Moore, Chairman (FBC Granite Falls)
881 Moore Acres Drive, Granite Falls, N.C. 28630 (396-1570) 1992
Miss Sherry Austin (FBC Hudson)
P.O. Box 351, Hudson, N.C. 28638 (728-9278) 1992
Marilyn Gragg (Globe Baptist Church)
Route 8, Box 331, Lenoir, N.C. 28645 (754-5913) 1993
Tammy Hefner (Mt. Zion Baptist Church)
Sharon Place C-17-11, Hudson, N.C. 28638 (728-2168) 1993
Ken Storie (Yadkin Baptist Church)
Route 7, Box 376, Lenoir, N.C. 28645 (754-6382) 1994
..... 1994

Membership Committee

Charles Suddreth (Yadkin Baptist Church)
Route 5, Box 760, Lenoir, N.C. 28645 (754-7869 1992
Dr. Howard Hawkins (Lakeview Baptist Church)
2618 Hogan Street, S.W., Lenoir, N.C. 28645 (728-9652) 1992
Mrs. Winifred Thurkill (FBC Hudson)
544 Circle Drive, C-22-6, Hudson, N.C. 28638 (728-6294) 1993

Dr. Robert Evans, Jr., Chairman (FBC Granite Falls)
47 Crestview Street, Granite Falls, N.C. 28630 (396-1922) 1993
..... 1994
..... 1994

Nominating Committee

Rev. Paul White (Mulvale Baptist Church) District I
Route 10, Box 409, Lenoir, N.C. 28645 (754-7714) 1992
Rev. Sherrill German, Chairman (Yadkin Baptist Church) District II
P.O. Box 254, Patterson, N.C. 28661 (754-6000) 1992
Ned Leftwich (Lower Creek Baptist Church) District III
874 Beverly Circle, N.E., Lenoir, N.C. 28645 (754-7558) 1993
Caroll Hedrick (Hartland Baptist Church) District IV
Route 6, Box 388, Lenoir, N.C. 28645 (758-2656) 1993
Donna Joplin (Harris Chapel Baptist Church) District V
Route 2, Box 416-AlO, Hudson, N.C. 28638 (728-4430) 1994
Theresa Annas (Mt. Zion Baptist Church) District VI
P.O. Drawer 620, Granite Falls, N.C. 28630 (396-1970) 1994

Personnel Committee

Rev. Joel Sellers (Lower Creek Baptist Church)
633 Lower Creek Drive, N.E., Lenoir, N. C. 28645 (758-2315) 1992
Ronald Beane (Mountain Grove Baptist Church)
P.O. Box 548, Lenoir, N.C. 28645 (728-9609) 1992
Conley Starnes, Chairman (Dudley Shoals Baptist Church)
709 Dudley Shoals Road, Granite Falls, N.C. 28630 (396-3491) 1993
Charles W. Johnson, Jr. (FBC Lenoir)
305 Woodsway Street, N.W., Lenoir, N.C. 28645 (754-9097) 1993
Neil Annas (Dry Ponds Baptist Church)
P.O. Drawer 620, Granite Falls, N.C. 28630 (396-3342) 1994
Jerry Roper (Friendship Baptist Church)
Route 2, Box 561, Hudson, N.C. 28638 (728-6071) 1994

Properties Committee

Dennis Farr (Friendship Baptist Church)
Route 2, Box 395, Hudson, N.C. 28638 (728-3090) 1992
James Winkler (Piney Grove Baptist Church)
Route 5, Box 268, Lenoir, N.C. 28645 (758-1440) 1992
Dare Teague (Kings Creek Baptist Church)
Route 1, Box 210, Boomer, N.C. 28606 (758-1397) 1993
Lewis Miller, Chairman (Mt. Zion Baptist Church)
Route 2, 309 Magnolia Lane, Hudson, N.C. 28638 (728-2667) 1993
..... 1994
Clarence Beane (Union Grove Baptist Church)
Route 2, Box 264, Granite Falls, N.C. 28630 (728-6363) 1994

Search Committee

(Nominated only as needed)

Strategy Committee

Hill Lackey (Kings Creek Baptist Church)
Route 1, Box 568, Lenoir, N.C. 28645 (758-1726) 1992

Annie High (FBC Granite Falls)
P.O. Box 874, Granite Falls, N.C. 28630 (396-3000) 1992
Mrs. Linda Story (Dudley Shoals Baptist Church)
2932 Countryside Drive, Granite Falls, N.C. 28630 (396-7221) 1993
Joe Icard (Poovey's Chapel Baptist Church)
171 Cajah's Mountain Road, C-31-5, Hudson, N.C. (728-4981) 1993
Barry Warren (Lower Creek Baptist Church)
1024 Wellington Court, Lenoir, N.C. 28645 (754-5859) 1994
Fred King, Chairman (Bethany Baptist Church)
Route 8, Box 212, Lenoir, N.C. 28645 (754-2945) 1994

COORDINATING COUNCILS

ADMINISTRATIVE SERVICES COUNCIL

Director: Floyd Annas (Mount Zion Baptist Church)
P.O. Drawer 620, Granite Falls, N.C. 28630 (396-1970)
Associational Meetings Chairman: Rev. Dan Redding (Center Grove Baptist Church)
Route 3, Box 826, Hudson, N.C. 28638 (396-5284)
Communications Committee Chairman: Deanna Chester (Concord Baptist Church)
115 Beall Street, N.W., Lenoir, N.C. 28645 (757-0200)
External Relations Committee Chairman: Helen Poole (North Catawba Church)
Route 2, Box 352-B, Granite Falls, N.C. 28630 (728-9420)
Finance Committee Chairman:

History Committee Chairman: Mrs. Elizabeth Moore (FBC Granite Falls)
881 Moore Acres Drive, Granite Falls, N.C. 28630 (396-1570)
Membership Committee Chairman: Dr. Robert Evans, Jr. (FBC Granite Falls)
47 Crestview Street, Granite Falls, N.C. 28630 (396-1922)
Nominating Committee Chairman: Rev. Sherrill German (Yadkin Baptist Church)
P.O. Box 254, Patterson, N.C. 28661 (754-6000)
Personnel Committee Chairman: Conley Starnes (Dudley Shoals Baptist Church)
709 Dudley Shoals Road, Granite Falls, N.C. 28630 (396-3491)
Properties Committee Chairman: Lewis Miller (Mount Zion Baptist Church)
Route 2, 309 Magnolia Lane, Hudson, N.C. 28638 (728-2667)
Strategy Committee Chairman: Fred King (Nelsons Chapel Baptist Church)
Route 8, Box 212, Lenoir, N.C. 28645 (754-2945)

ASSOCIATIONAL COUNCIL

Associational Staff

Director of Missions: Rev. R. Dale Fisher, Director (Mt. Zion Baptist Church)
P.O. Box 1555, Lenoir, N.C. 28645 (758-4081/754-2884)
Church Development Director: Rev. Daniel F. Lipp
P.O. Box 1555, Lenoir, N.C. 28645 (758-4081/754-2884)
Administrative Assistant: Ann Hatton, Secretary (Kings Creek Baptist Church)
Route 1, Box 58, Hudson, N.C. 28638 (758-4081/754-2884)

Coordinating Councils Directors

Administrative Services Director: Floyd Annas (Mount Zion Baptist Church)
P.O. Drawer 620, Granite Falls, N.C. 28630 (396-1970)

Fellowship Director: Dr. Willard Jenkins (Dry Ponds Baptist Church)
Route 1, Box 225, Hudson, N.C. 28638 (728-2073)

Mission Performance Programs Directors

Brotherhood Director: Earl Woods (Mt. Zion Baptist Church)
Route 3, Box 1500, Hudson, N.C. 28638 (396-3254)
Christian Life Director: Rev. Bob Lowman, Jr. (Kings Creek Baptist Church)
Route 1, Box 444, Lenoir, N.C. 28645 (754-6682)
Discipleship Training Director: Rev. Jack Sprinkle (Clarks Chapel Church)
345 Clarks Chapel Road, Lenoir, N.C. 28645 (728-7312)
Evangelism Director: Dr. Clifton Black (Mountain Grove Baptist Church)
Route 2, Box 263, Granite Falls, N.C. 28630 (728-9557)
Family Ministry Director: Rev. Michael Isaacs (FBC Hudson)
106 Peachtree Drive, Lenoir, N.C. 28645 (728-4297)
Media Library Director: Mrs. Bobbi Watson (Miller Hill Baptist Church)
112 Tut Hill Drive, Lenoir, N.C. 28645 (758-8661)
Missions Development Director: Mrs. Joann Propst (FBC Rhodhiss)
63 Duke Power Road, Granite Falls, N.C. 28630 (396-3450)
Music Ministry Director: Karla Lowman (Kings Creek Baptist Church)
Route 1, Box 444, Lenoir, N.C. 28645 (754-6682)
Pastoral Ministries Director: Dr. Curtis Tutterrow (College Avenue Church)
P.O. Box 592, Lenoir, N. C. 28645 (754-6482)
Prayer Director: Mrs. Dolores Leftwich (Lower Creek Baptist Church)
874 Beverly Circle, N.E., Lenoir, N.C. 28645 (754-7558)
Recreation Director: Rev. Dusty Bradshaw (Dudley Shoals Baptist Church)
850 Bowman Road, Granite Falls, N.C. 28630 (396-7300)
Seminary Extension Director: Wayne Bumgardner (Center Grove Baptist Church)
Route 1, Box 488-A, Hudson, N.C. 28638 (396-3287)
Stewardship Director: Mrs. Joann Kincaid (Hartland Baptist Church)
Route 11, Box 38, Lenoir, N.C. 28645 (754-5012)
Sunday School Director: Rev. Dan Redding (Center Grove Baptist Church)
Route 3, Box 826, Hudson, N.C. 28638 (396-5284)
W.M.U. Director: Mrs. Alma Helton (Dudley Shoals Baptist Church)
Route 5, Box 1450, Hickory, N.C. 28601 (396-2023)

FELLOWSHIP COUNCIL

Director: Dr. Willard Jenkins (Dry Ponds Baptist Church)
Route 1, Box 225, Hudson, N.C. 28638 (728-2073)
Ministers' Conference President: Rev. Dan Redding (Center Grove Baptist Church)
Route 3, Box 826, Hudson, N.C. 2863 (396-5284)
Ministers Wives' Program Chairman: Mrs. Joan Crouse (Mountain View Church)
2513 Central Drive, Lenoir, N.C. 28645 (728-9693)
Youth Leaders Coordinator: Rev. Rick Bene (Crest View Baptist Church)
805 Foxwood Court, Lenoir, N.C. 28645 (758-8888)

FELLOWSHIP GROUPS

MINISTERS' CONFERENCE

President: Rev. Dan Redding (Center Grove Baptist Church)
Route 3, Box 826, Hudson, N.C. 28638 (396-5284)

Vice-President: Rev. Leland Green (Bethany Baptist Church)
602 Swanson Drive, Lenoir, N.C. 28645 (728-3782)
Secretary/Treasurer: Rev. Wayne Caviness (FBC Whitnel)
1201 Connelly Springs Road, S.W., Lenoir, N.C. 28645 (754-3240)
Program Leader: Rev. Rick Crouse (Dry Ponds Baptist Church)
200 Union Church Road, Granite Falls, N.C. 28630 (396-7119)
Music Leader: Rev. Sherrill German (Yadkin Baptist Church)
P.O. Box 254, Patterson, N.C. 28661 (754-6000)
Pianist: Rev. Garland Higgins (Miller Hill Baptist Church)
1230 Virginia Street, S.W., Lenoir, N.C. 28645 (758-4550)

MINISTERS WIVES' FELLOWSHIP GROUP

Planning Committee

Joan Crouse, Chairman (Mountain View Baptist Church)
2513 Central Drive, Lenoir, N.C. 28645 (728-9693)
Lisa Payne (Flemings Chapel Baptist Church)
Route 6, Box 295, Lenoir, N.C. 28645 (754-7862)
Anita Redding (Center Grove Baptist Church)
Route 3, Box 826, Hudson, N.C. 28638 (396-3224)

YOUTH LEADERS FELLOWSHIP GROUP

Coordinator: Rev. Rick Bene (Crest View Baptist Church)
805 Foxwood Court, Lenoir, N.C. 28645 (758-8888)

SECRETARIES FELLOWSHIP GROUP

Planning Committee

Margaret Benfield, Chairman (FBC Hudson)
P.O. Box 165, Hudson, N.C. 28638 (728-3449)
Karen Hames (FBC Hudson)
613 Providence Court, Hudson, N.C. 28638 (728-3025)
Lynn Smith (Kings Creek Baptist Church)
711 Lower Creek Drive, N.E., Lenoir, N.C. 28645 (758-2050)

MISSION PERFORMANCE PROGRAM COUNCILS

BROTHERHOOD COUNCIL

Director: Earl Woods (Mt. Zion Baptist Church)
Route 3, Box 1500, Hudson, N.C. 28638 (396-3254)
Missions Projects Director: Boyd Cloer (Baton Baptist Church)
239 Cajahs Mountain Road, Hudosn, N.C. 28638 (728-4746)
Baptist Men
Baptist Men's Director: Zeno Hames (Lower Creek Baptist Church)
Route 1, Box 122-B, Hudson, N.C. 28638 (726-8120)
Baptist Young Men's Director: Edward Eller (Hartland Baptist Church)
Route 6, Box 485, Lenoir, N.C. 28645 (758-2186)
High School Baptist Young Men's Director:

Royal Ambassadors

R.A. Director:
Pioneer Director: Rick Duffey (Dry Ponds Baptist Church)
11 Jett Drive, Granite Falls, N.C. 28630 (396-7958)

Crusader Director:
Lad Director: Earl Lingle (Clover Baptist Church)
P.O. Box 24, Granite Falls, N.C. 28630 (396-1240)

R.A. and H.S.B.Y.M. Sports Committee

Ronnie Setzer (Mountain Grove)
111 Floral Drive, Lenoir, N.C. 28645 (728-2568)
Steve Cable (Central Baptist Church)
P.O. Box 5335, Lenoir, N.C. 28645 (396-8909)
Lewis Wright (Lower Creek Baptist Church)
Route 2, Box 277-C, Lenoir, N.C. 28645 (758-5079)

Disaster Relief Committee

Hovis Allen (FBC Hudson)
335 Maple Street, Hudson, N.C. 28638 (728-9187)
Pearl Setzer (Friendship Baptist Church)
11 Greenwood Terrace, Granite Falls, N.C. 28630 (396-5345)
Dianna Anderson (Calvary Baptist Church)
Route 3, Box 1149, Hudson, N.C. 28638 (396-5382)
Roger Goble (Kings Creek Baptist Church)
Route 1, Box 404-G, Lenoir, N.C. 28645 (758-7800)

CHRISTIAN LIFE COUNCIL

Director: Rev. Bob Lowman, Jr. (Kings Creek Baptist Church)
Route 1, Box 444, Lenoir, N.C. 28645 (754-6682)
Christian Citizenship Director: Bill Kincaid (Mt. Zion Baptist Church)
Route 1, Box 344-A-1, Hudson, N.C. 28638 (728-6626)
Social Issues Director: Anita M. Haas (Setzer Creek Baptist Church)
Route 1, Box 142, Mt. Mermon Road, Hudson, N.C. 28638 (728-3165)
Moral Concerns Director: Rev. Wayne Caviness (FBC Whitnel)
1201 Connelly Springs Road, S.W., Lenoir, N.C. 28645 (754-3240)
Human Relations Director: Mrs. Monteen German (Yadkin Baptist Church)
P.O. Box 254, Patterson, N.C. 28661 (754-2653) (754-4021 work)

DISCIPLESHIP TRAINING COUNCIL

Director: Rev. Jack Sprinkle (Clarks Chapel Baptist Church)
345 Clarks Chapel Road, Lenoir, N.C. 28645 (728-8160)
New Member/Equipping Center Director: Rev. Paul White (Mulvale Baptist Church)
Route 10, Box 409, Lenoir, N.C. 28645 (754-7714)
Church Study Course Director:
Adult Director: Rev. Doug Jordan (Lower Creek Baptist Church)
633 Lower Creek Drive, N.E., Lenoir, N.C. 28645 (758-2315)
Youth Director: Rev. Ted Williams (Harrisburg Baptist Church)
740 Harrisburg Drive, S.W., Lenoir, N.C. 28645 (754-9951)
Children's Director: Chris Heiner (Mt. Zion Baptist Church)
C-17-11, Hudson, N.C. 28638 (728-2168)
Technical Processes Consulant: Mrs. Dottie Almond (FBC Hudson)
Route 1, Box 221-E, Hudson, N.C. 28638 (728-2449)
Secretary: Polly Bentley (Crest View Baptist Church)
117 Creekside Drive, Lenoir, N.C. 28645 (754-5789)

Associational Librarian: Mrs. Bobbi Watson (Miller Hill Baptist Church
112 Tut Hill Drive, Lenoir, N.C. 28645 (758-8661)

MISSIONS DEVELOPMENT COUNCIL

Director: Mrs. Joann Propst (FBC Rhodhiss)
63 Duke Power Road, Granite Falls, N.C. 28630 (396-3450)
Local Missions Promotion & Projects Director: Rev. Gary Hayes (Meadowbrook Baptist Church)
P.O. Box 1226, Lenoir, N.C. 28645 (754-7656)
State Missions Promotion & Projects Director: Floyd Annas (Mt. Zion Church)
P.O. Drawer 620, Granite Falls, N.C. 28630 (396-1970)
Home Missions Promotion & Projects Director: Mrs. Marlene Alexander (Central Church)
114 Dove Street, Lenoir, N.C. 28645 (728-6381)
Foreign Missions Promotion & Projects Director: Rev. Robert Livingston (Yadkin Church)
P.O. Box 37, Patterson, N.C. 28661 (754-6000)
Brotherhood Representative: Boyd Cloer (Baton Baptist Church)
239 Cajahs Mountian Road, Hudson, N.C. 28638 (728-4746)
W.M.U. Representative: Maxine Parsons (Harris Chapel Baptist Church)
Route 4, Box 322, Granite Falls, N.C. 28630 (396-7201)
Sunday School Representative: Dr. Robert Wiggins (FBC Rhodhiss)
P.O. Box 116, Rhodhiss, N.C. 28667 (396-1224)
Green Mountain Park Resort Coordination Teams
Rev. and Mrs. Howard Barnes (April and July)

MUSIC MINISTRY COUNCIL

Director: Mrs. Karla Lowman (Kings Creek Baptist Church)
Route 1, Box 444, Lenoir, N.C. 28645 (754-6682)
Adult Coordinator: Mrs. Gale Little (College Avenue Baptist Church)
P.O. Box 592, Lenoir, N.C. 28645 (754-6482)
Youth Coordinator: Rev. Gilbert Blackburn (Lower Creek Baptist Church)
236 Tremont Park Drive, N.E., Lenoir, N.C. 28645 (758-2315)
Associate Youth Coordinator:
Children's Coordinator:
Associate Children's Coordinator: Don Almond (FBC Hudson)
Route 1, Box 221-E, Hudson, N.C. 28638 (728-4297)
Instrumental Coordinator: Rev. Sherrill German (Yadkin Baptist Church)
P.O. Box 254, Patterson, N.C. 28661 (754-6000)
Associate Instrumental Coordinator: Rev. Terry Crouse (Concord Baptist Church)
8 Meandering Way, Granite Falls, N.C. 28630 (396-1914)

PASTORAL MINISTRIES COUNCIL

Director: Dr. Curtis Tutterrow (College Avenue Baptist Church)
P.O. Box 592, Lenoir, N.C. 28645 (754-6482)
Deacon Ministry Director: Auray Lail (Mt Zion Baptist Church)
P.O. Box 621, Hudson, N.C. 28638 (728-7865)
Vocational Guidance Director: Rev. Doug Jordan (Lower Creek Baptist Church)
633 Lower Creek Drive, N.E., Lenoir, N.C. 28645 (758-2315)

Church Administrative Services Director:
Ministers Ordination Director: Dr. Willard Jenkins (Dry Ponds Baptist Church)
Route 1, Box 225-C, Hudson, N.C. 28638 (728-2073)
Ministers Support Director: Dr. David Smith (FBC Lenoir)
304 Main Street, N.W., Lenoir, N.C. 28645 (758-8428)

Lenoir Living Center Ministry

Chaplain: Rev. Gilbert Larew (Piney Grove Baptist Church)
229 Piney Grove Circle, Lenoir, N.C. 28645 (754-6763)
Chaplain: Rev. Terry Dugger (Mt. Carmel Baptist Church)
18 Dugger Street, Granite Falls, N.C. 28630 (728-8377)

PRAYER COUNCIL

Director: Mrs. Dolores Leftwich (Lower Creek Baptist Church)
874 Beverly Circle, N.E., Lenoir, N.C. 28645 (754-7558)
Prayer Development Director: Mrs. Anneal Ledbetter (FBC Lenoir)
1018 Ashe Avenue, N.W., Lenoir, N.C. 28645 (758-2138)
Prayer Involvement Director: Mrs. Avis Corpening (FBC Granite Falls)
P.O. Box 200, Granite Falls, N.C. 28630 (396-2443)

Prayer Partners

Baton:	Rev. Tom Bentley (728-4710) 3600 Dry Ponds Road, Granite Falls, N.C 28630
Bethany:	Paul and Gail Dula (758-7665) 114 Deerhaven, Lenoir, N.C. 28645
Buffalo Cove:	Lena Bumgarner (754-3588) Route 5, Box 422, Lenoir, N.C. 28645 Ruby Staton (728-2389) Route 3, Box 78A, Lenoir, N.C. 28645
Cajah's Mountain:	Harold Younce (728-3656) 517 Hickory Street, Apt. 18, Hudson, N.C. 28638
Calvary:	Gail Shatley (754-8206) Route 13, Box 900, Lenoir, N.C. 28645
Center Grove:	Bertha Lail (396-3062) Route 1, Box 480, Hudson, N.C. 28638
Central:	Jean Gragg (728-3686) 122 Clover Drive, S.W., Lenoir, N.C. 28645 Nancy Hines (728-3166) 108 Dove Street, Lenoir, N.C. 28645
Clarks Chapel:	Nell Jarvis (728-6683) 313 Clarks Chapel Road, Lenoir, N.C. 28645
Clearview:	Virginia Grant (728-6578) Route 1, Box 236, Hudson, N.C. 28638
Clover:	Marie Bentley (396-1357) 170 North Main Street, Granite Falls, N.C. 28630 Hazel Dishman (396-1357) 170 North Main Street, Granite Falls, N.C. 28630
College Avenue:	Belinda Corpening (728-4435) 104 Shady Lane, Lenoir, N.C. 28745
Dry Ponds:	Elsie Yost (396-8545) 5060 Jett Drive, Granite Falls, N.C. 28630

	Mrs. Judy Yost (396-5779)
	5054 Jett Drive, Granite Falls, N.C. 28630
Fellowship:	Norman and Joyce Frye (728-7276-home) (754-9209-work)
	510 Swanson Drive, S.W., Lenoir, N.C. 28645
	Dennis and Lydia Hamby (728-7510-home) (396-6951 work)
	Route 1, Box 61, Hudson, N.C. 28638
FBC Granite Falls:	Louise Cox (396-1246)
	710 Lakewood Drive, Granite Falls, N.C. 28630
	Ella Keller (396-4330)
	41 Crestview Street, Granite Falls, N.C. 28630
FBC Hudson	Hovis and Ruby Allen (728-9187)
	335 Maple Street, C-45-9, Hudson, N.C. 28638
FBC Lenoir	Mrs. J.E. Ledbetter (758-2138)
	1018 Ashe Avenue, N.W., Lenoir, N.C. 28645
	Mrs. Sam Templeman (754-9057)
	211 Mulberry Street, S.W., Lenoir, N.C. 28645
FBC Rhodhiss	Janet Morris (754-6269)
	2114 Wendwood Drive, Lenoir, N.C. 28645
FBC Whitnel	Betty Wilson (728-9025-home) (758-6399-work)
	2419 Central Drive, S.W., Lenoir, N.C. 28645
Flemings Chapel:	Mr. & Mrs. Dorth Reichard (754-6856)
	Route 6, Box 368, Lenoir, N.C. 28645
Grandview Park:	Faye Watson (754-3381)
	2303 Morganton Blvd., Lenoir, N.C. 28645
	Amarylis Hall (754-7903)
	210 Calico Road, Lenoir, N.C. 28645
Harrisburg:	Helen Brown (754-5430)
	226 West Lenoir Drive, Lenoir, N.C. 28645
Hartland:	Dorothy Cline (754-7749)
	Route 6, Box 572, Lenoir, N.C. 28645
	Betty Rose Miller (437-2244)
	Route 7, Box 209, Morganton, N.C. 28655
Hibriten:	Priscilla Crotts (728-4753)
	Route 2, Box 361-A, Granite Falls, N.C. 28630
	Nellie Hughes (728-6349) 115 Pleasant Hill Road, Lenoir, N.C. 28645
Kings Creek:	Stella Austin (758-7604)
	405-D Arrowood Street, S.E., Lenoir, N.C. 28645
	Erma Teague (758-1397)
	Route 1, Box 210, Boomer, N.C. 28606
Lakeview:	Rosa Lee Hawkins (728-9652)
	2618 Hogan Street, S.W., Lenoir, N.C. 28645
Lower Creek:	Mrs. Cynthia Parsons (758-0903)
	101 Sequoia Drive, Lenoir, N.C. 28645
Miller Hill:	Clarence Prestwood (754-6140)
	1421 Overlook Drive, S.W., Lenoir, N.C. 28645
	C.M. Triplett (754-5642)
	1247 Overlook Drive, S.W., Lenior, N.C. 28645

Mountain Grove:	Felecia Hamby (728-2053) 102 Robbins Drive, Lenoir, N.C. 28645
Mountain View:	Mr. and Mrs. Doug Clark (758-1572) Route 10, Box 256, Lenoir, N.C. 28645 Joan Crouse (728-9693) 2513 Central Drive, Lenoir, N.C. 28645
Mt. Zion:	Auray Lail (728-4373-home) (728-7865-work) P.O. Box 621, Hudson, N.C. 28638
Mulberry:	Gene and Tammy Swanson (754-6207-home) (728-5951-work) 329 Tranquil Hills, Lenoir, N.C. 28645
Mulvale:	Nina Pritchard (758-1216) Route 7, Lenoir, N.C. 28645 Nancy White (754-7714) Route 10, Box 409, Lenoir, N. C. 28645
Nelson's Chapel:	Carmen Suddreth (754-3844) Route 8, Box 219, Lenoir, N.C. 28645
Open Door:	Lucille McGarr (758-9947) 276 North Fairway Drive, Lenoir, N.C. 28645 Dorothy Perkins (758-2717) 274-A N. Fairview Drive, Lenoir, N.C. 28645
Piney Grove:	Darlene Dula (758-8007) Route 5, Box 242, Lenoir, N.C. 28645 Ann Triplett (758-7618) 117 Piney Grove Circle, Lenoir, N.C. 28645
Poovey's Grove:	Ruth Craig (396-9554) 42 Link Drive, Granite Falls, N.C. 28630 Pearl Hawkins (396-7662) Route 3, Box 144, Granite Falls, N.C. 28630
Setzer's Creek:	Diane Moretz (758-5819) Route 8, Box 385-A, Lenoir, N.C. 28645
Temple Hill:	Mrs. Ricky Ingle (396-5172-home) (396-2341-work) Route 1, Box 502-A, Granite Falls, N.C. 28630 Dorothy Kirby (396-1458-home) (495-8235-work) Route 1, Box 489, Granite Falls, N.C. 28630
Union Grove:	Linda Carroll (728-8761) 133 Bushville Drive, Lenoir, N.C. 28645
Yadkin:	Edith Miller (754-3875) Route 5, Box 598, Lenoir, N.C. 28645
Yadkin Valley:	Bertha Greene (754-2668) Route 5, Box 108, Lenoir, N.C. 28645

RECREATION COUNCIL

Director: Rev. Dusty Bradshaw (Dudley Shoals Baptist Church)
850 Bowman Road, Granite Falls, N.C. 28630 (396-7300)

Associate Director: Kim Crump (Clarks Chapel Baptist Church)
Route 11, Box 396, Lenoir, N.C. 28645 (728-5427)

Associate Director: Rev. Rick Crouse (Dry Ponds Baptist Church)
200 Union Church Road, Granite Falls, N.C. 28630 (396-7119)

SEMINARY EXTENSION COUNCIL

Director: Wayne Bumgardner (Center Grove Baptist Church)
Route 1, Box 488-A, Hudson, N.C. 28638 (396-3287)
Associate Director: Mrs. Kathryn Cloer (Baton Baptist Church)
239 Cajah Mountain Road, Route 2, Hudson, N.C. 28638 (728-4746)
Associate Director: Stephen McCorkle (FBC Lenoir)
P.O. Box 751, Lenoir, N.C. 28645 (758-4335)

STEWARDSHIP COUNCIL

Director: Mrs. Joann Kincaid (Hartland Baptist Church)
Route 11, Box 38, Lenoir, N.C. 28645 (754-5012)
Stewardship Development Director: Conley Starnes (Dudley Shoals Baptist Church)
709 Dudley Shoals Road, Granite Falls, N.C. 28630 (396-3491)
Stewardship Promotion Director: Mrs. Betty Rose Miller (Hartland Church)
Route 7, Box 209, Morganton, N.C. 28655 (437-2244)

SUNDAY SCHOOL COUNCIL

*A*ssociational *S*unday *S*chool *I*mprovement *S*upport *T*eam

Director: Rev. Dan Redding (Center Grove Baptist Church)
Route 3, Box 826, Hudson, N.C. 28638 (396-5284)
General Officer Director: Rev. Wayne Caviness (FBC Whitnel)
1201 Connelly Springs Road, S.W., Lenoir, N.C. 28645 (754-3240)
Outreach Director: Dr. Robert Wiggins (FBC Rhodhiss)
P.O. Box 116, Rhodhiss, N.C. 28667 (396-1224)
Adult Director:

Youth Director: Thomas Hinton (FBC Lenoir)
505 Norwood Street, S.W., Lenoir, N.C. 28645 (758-8428)
Younger Children's Director:

Older Children's Director: Ms. Linda Richards (Mt. Zion Baptist Church)
83 North Highland Avenue, Granite Falls, N.C. 28630 (396-1066)
Preschool Director:

Special Ministries Director: Vicki Holden (FBC Whitnel)
316 Trenton Park, Lenoir, N.C. 28645 (728-5265)

District Group Directors

District Group I (Collettsville): Rev. Leland Green (Bethany Baptist Church)
602 Swanson Drive, Lenoir, N.C. 28645728-3782)
District Group II (Patterson): John R. Kirby (Crest View Baptist Church)
Route 5, Box 26, Lenoir, N.C. 28645 (754-5863)
District Group III (Lenoir North): Hill Lackey (Kings Creek Baptist Church)
Route 1, Box 568, Lenoir, N.C. 28645 (758-1726)
District Group IV (Lenoir South): Clarence W. Prestwood (Miller Hill Church)
1421 Overlook Drive, S.W., Lenoir, N.C. 28645 (754-6140)
District Group V (Hudson): Cecil Smith (Miller Hill Baptist Church)
1214 Overlook Drive, S.W., Lenoir, N.C. 28645 (754-4197)
District Group VI (Granite Falls): Larry Starnes (Dudley Shoals Baptist Church)
Route 3, Box 275-C, Granite Falls, N.C. 28630 (396-2811)

Associational *V*acation *B*ible *S*chool Team
Director: Linda Canipe (Center Grove Baptist Church)
20 Meandering Way, Granite Falls, N.C. 28630 (396-9696)
Middle Preschool Director: Mrs. Barbara Fisher (Mt. Zion Baptist Church)
P.O. Box 445, Hudson, N.C. 28638 (728-4744)
Older Preschool Director: Mrs. Donna Miller (Mt. Zion Baptist Church)
309 Magnolia Lane, Hudson, N.C. 28638 (728-2667)
Younger Children's Director:

Middle Children's Director: Mrs. Janice Younce (Harrisburg Baptist Church)
510 Fairway Acres, Lenoir, N.C. 28645 (728-4602)
Older Children's Director: Mrs. Anita Redding (Center Grove Baptist Church)
Route 3, Box 826, Hudson, N.C. 28638 (396-3224)
Youth Director:

Adult Director:

Backyard Bible Club: Mrs. Marlene Alexander (Central Baptist Church)
114 Dove Street, Lenoir, N.C. 28645 (728-6381)
Special Education:

General Officers:

Music Director:

1991-92 WOMAN'S MISSIONARY UNION COUNCIL

Director: Mrs. Alma Helton (Dudley Shoals Baptist Church)
Route 5, Box 1450, Hickory, N.C. 28601 (396-2023)
Associate Director: Mrs. Carole Wilson (College Avenue Baptist Church)
411 Realty Street, S.W., Lenoir, N.C. 28645 (758-8225)
Secretary: Delores Hawkins (Lakeview Baptist Church)
518 Scroggs Street, N.W., Lenoir, N.C. 28645 (754-7710)
Treasurer: Mrs. Lena Braswell (FBC Hudson)
Route 1, Box 66-A, Hudson, N.C. 28638 (728-8685)
Mission Action/Personal Witnessing Director: Haxine Parsons (Harris Chapel)
Route 4, Box 322, Granite Falls, N.C. 28630 (396-7201)
Enlistment/Enlargement Director: Mrs. Barbara Fisher (Mt. Zion Baptist Church)
P.O. Box 445, Hudson, N.C. 28638 (728-4744)
Baptist Woman's Director: Carolyn Setzer (FBC Whitnel)
160 Misty Morn Drive, Lenoir, N.C. 28645 (728-4879)
Associate Baptist Woman's Director: Mrs. Blanch Reid (Union Baptist Church)
Route 2, Box 316, Lenoir, N.C. 28645 (754-4879)
Baptist Young Woman's Director: Mrs. Vicki Overcash (Temple Hill Baptist Church)
129 Woodlane Avenue, Granite Falls, N.C. 28630 (396-6852)
Associate Baptist Young Woman's Director: Mrs. Kim Davis (Mt. Zion Church)
Route 2, Box 420-A, Hudson, N.C. 28638 (728-2921) (396-3303) work
Acteens Director: Olivia Haynes (Flemings Chapel Baptist Church)
P.O. Box 2151, Lenoir, N.C. 28645 (758-0825) (754-0535) work

Associate Acteens Director: Rita Murphy (Temple Hill Baptist Church)
42 1/2 Falls Avenue, Granite Falls, N.C. 28630 (396-6755)
Girls In Action Director: Mrs. Mildred Roberts (FBC Whitnel)
124 Walt Arney Road, Lenoir, N.C. 28645 (754-3593)
Associate Girls In Action Director: Carole Church (Clover Baptist Church)
39 Forest Avenue, Granite Falls, N.C. 28630 (396-2426)
Mission Friends Director: Andrea Calloway (Lakeview Baptist Church)
110 Merrywood Drive, Lenoir, N.C. 28645 (728-7964)
Associate Mission Friends Director: Mrs. Becky Brown (Friendship Baptist Church)
Route 2, Box 347, Granite Falls, N.C. 28630 (728-7421)

Area Directors

Consultant: Joann Propst (FBC Rhodhiss)
63 Duke Power Road, Granite Falls, N.C. 28630 (396-3450)
Area One Director: Mrs. Lillian Turnmire (Meadowbrook Baptist Church)
1415 Meadowlane Drive, N.W., Lenoir, N.C. 28645 (758-1937)
Area Two Director: Mrs. Diane Moretz (Setzer Creek Baptist Church)
Route 8, Box 385-A, Lenoir, N.C. 28645 (758-5819)
Area Three Director: Donna Holman (Baton Baptist Church)
Route 2, Box 448, Granite Falls, N.C. 28630 (728-8116)
Area Four Director: Monteen German (Yadkin Baptist Church)
P.O. Box 254, Patterson, N.C. 28661 (754-2653)
Area Five Director: Mrs. Linda Reid (Temple Hill Baptist Church)
Route 2, Box 406, Lenoir, N. C. 28645 (754-0747)
Area Six Director: Mrs. Marline Barnes (Friendship Baptist Church)
Route 2, Box 448-B, Granite Falls, N.C. 28630 (728-9270)
Area Seven Director: Glenda Lovins (FBC Whitnel)
815 Treeland Circle, S.W., Lenoir, N.C. 28645 (754-3340)
Area Eight Director: Leslie Smith (Union Baptist Church)
109 Tanglewood Drive, Lenoir, N.C. 28645 (758-2180)
Pianist: Mrs. Merle Chapman (North Catawba Baptist Church)
Route 3, Box 342, Lenoir, N. C. 28645 (728-2158)
Song Leader: Mrs. Marlene Alexander (Central Baptist Church)
114 Dove Street, Lenoir, N. C. 28645 (728-6381)

W.M.U. Leadership Committee

Mrs. Willie Mae Hege, Chairman (Yadkin Baptist Church) 1 year
Route 10, Box 698, Lenoir, N. C. 28645 (758-4275)
Mrs. Kathryn Cloer (Baton Baptist Church) 2 years
Route 2, Box 239, Cajah Mountain Road, Hudson, N.C. 28638 (728-4746
Mrs. Sue Smith (Miller Hill Baptist Church) 3 years
1214 Overlook Drive, S.W., Lenoir, N. C. 28645 (754-4197)

Ruth Keller Scholarship Committee

Mrs. Mary Lindsay (FBC Hudson) 1 year
Route 2, Box 384-E, Granite Falls, N.C. 28630 (728-2674)
Mrs. Mary Suddreth, Chairman (Clover Baptist Church) 2 years
449 Lacy Road, Granite Falls, N.C. 28630 (396-5819)
Mrs. Brenda Bartles (Lower Creek Baptist Church) 3 years
902 East Blvd., Lenoir, N. C. 28645 (754-4457)

PASTORAL MINISTRIES COUNCIL

Dr. Curtis Tutterrow, Director
College Avenue Baptist Church

The Pastoral Ministries Council of the Caldwell Baptist Association, Inc. exists to assist churches in the development of pastoral ministries, Christian vocational guidance, and church administrative services. To accomplish our task, the council offers assistance to churches when asked, and provides training opportunities.

Among the duties of the Pastoral Ministries Council is the assistance of churches in the ordination of candidates to the gospel ministry. The Pastoral Ministries Council provides an examination council for new candidates. Then the council gives its recommendation to the church concerning the ordination. Although this is not a requirement, many churches make use of this service and several candidates were examined by the Pastoral Ministries Council this year.

A training program for ministers is planned for 1992. This seminar will provide assistance and conflict management.

The council also provides training for deacon ministry and gives vocational guidance. It also attempts to assist ministers who move to Caldwell Baptist Association by introducing them to pastors in our area and helping them to be aware of the services of the association.

PASTORAL MINISTRIES - ORDINATION COUNCIL

Dr. Willard Jenkins, Director
Dry Ponds Baptist Church

The Ordination Council met four times during the year to interview candidates for ordination.

On November 5, 1990, Terry Barnes was interviewed at the request of College Avenue Baptist Church where he was serving as the Minister of Education and Youth. He was later ordained by the College Avenue Church.

On November 19, 1990, Mack Fletcher was interviewed at the request of Concord Baptist Church where he was serving as the Minister of Education. He was later ordained by the Concord Church.

On February 26, 1991, both Terry Dugger and Floyd Bumgarner were interviewed at the request of Mount Carmel Baptist Church where Terry was serving as the Minster of Youth and Floyd was serving as the Pastor's Assistant. They were later ordained by the Mount Carmel Church.

On September 12, 1991, Robert H. Welch was interviewed at the request of Fellowship Baptist Church. His ordination was set for October 20, 1991 at the evening worship time. Mr. Welch is serving as a counselor at the Bethel Colony of Mercy in Lenoir.

All of these men related their conversion experiences and gave testimony of their responses to God's call to service in vocation Christian ministry. They were questioned about their doctrinal beliefs, their understanding of the work to which they felt called, their denominational cooperation and participation, and their family's support of their calling and commitment.

The council was pleased with each man's response and unanimously recommended each man to his respective church for ordination.

PERSONNEL COMMITTEE REPORT

Rev. Joel Sellers, Chairman
Lower Creek Baptist Church

The Personnel Committee convened several times during the past year in an effort to fulfill its general duties as mandated by the association's constitution and bylaws. These duties include recommending staff salaries and benefits and overseeing general personnel concerns.

Of significant interest, the committee recommended to the association the hiring of Mrs. Tom (Judy) Brittain to serve as our first part-time financial secretary. The recommendation stipulated that Mrs. Brittain would be employed 20 hours per week and receive an annual salary of $7,800.00 with additional benefits. The association in the summer quarterly session on July 25, 1991 voted to approve this recommendation. Mrs. Brittain began her duties on August 1, 1991.

PRAYER COUNCIL REPORT

Mrs. Dolores Leftwich, Director
Lower Creek Baptist Church

The ministry of our Prayer Council is to pray and to encourage prayer through our prayer chain members. A Prayer Partner Orientation Meeting was held at Crest View Baptist Church on Sunday, August 11 with Rev. Dale Fisher leading the meeting. The Caldwell Baptist Prayer Council sponsored a Prayer Conference on September 6-7 at the First Baptist Church of Hudson. Dr. Bruce Anthony, Pastor of the Southeast Baptist Church in Greensboro led the conference. Nineteen churches were represented at the conference with a total attendance of seventy-eight people.

PROPERTIES COMMITTEE REPORT

Lewis Miller, Chairman
Mount Zion Baptist Church

Baptist Center - Lenoir

The following purchases were made for the Baptist Center during the 1990-91 Associational Year: two typewriters, two typewriter tables, three filing cabinets, a computer and printer, and one secretarial chair. These items have enhanced the work greatly.

The front porch of the Baptist Center was recarpeted and a broken window at the front entrance was replaced. A speed bump was added on the east end of the front parking lot to reduce the amount of through traffic.

An inventory of all unused furniture and equipment is planned. Items will be sold according to closed bids.

Caldwell Cottage - Ridgecrest

The Caldwell Cottage at Ridgecrest has undergone a few minor repairs this year. The major improvement was the addition of a small roof over the fire escape. Paint and supplies have been purchased and plans are underway to repaint the interior in the near future and install new carpet.

Disaster Relief Trailer

The Properties Committee met this year with the Finance Committee, Disaster Relief Committee and the Board of Directors to discuss purchasing and equipping a trailer for use as a disaster relief unit. The messengers approved this idea and the

Properties Committee will be responsible for maintaining the trailer.

RECREATION COUNCIL REPORT

Joe Gibbons, Director
First Baptist Church of Lenoir

The Recreation Council assists the churches in providing recreation methods, materials and services. In addition, it is available to other associational organizations wishing to use recreation in accomplishing their particular tasks.

The 1991-92 Recreation Council has been active getting ready for the new associational year. A Church Recreation Carousel has been planned for November 21, 1991.

— Associational Staff

RELIGIOUS LITERATURE/BIBLICAL RECORDER REPORT

Carole Church, Representative
Clover Baptist Church

The Baptist world is changing rapidly; some would contend it is for good while others think it is nothing short of a tragedy.

Whatever one's view may be, there is an indispensable need for correct and reliable information. The *Biblical Recorder* was born and continues to serve for that purpose.

People are reading less than any time in recent history. It is true of secular publications, it is true of wholesome books from respected libraries, it is true of religious publications. We live in an electronic, fast-food, everything is disposable age! We often think we know the answers only to discover later we do not.

An informed Baptist is a better Baptist; an uninformed Baptist may be an uninvolved or disruptive Baptist. No democracy, including our local churches and the denomination they comprise, can survive long without an informed, involved constituency which makes corporate decisions based upon accurate information from reliable sources.

The most important thing facing us at this point is to get the *Recorder* into more Baptist homes than ever before. Your support as a subscriber and reader and your encouragement to others will enable the paper to better serve the constituency with accurate and helpful information delivered to Baptist homes and churches. We need your help!

In order to save churches large amounts of money and to increase the readership of the *Recorder*, Church News Service (CNS) was launched in 1990. This system lets any congregation have their church newsletter incorporated into the *Biblical Recorder* which saves staff time, postage and printing costs. Usually, for less than what it costs to produce the church newsletter, CNS gives the entire Baptist communication package to each family in the congregation. We are steadily adding churches to the CNS program.

The paper focuses more and more attention on North Carolina Baptists with news, features and inspirational articles which will encourage individuals and churches in their witness and ministry.

Never has God given Baptists a greater opportunity; never have there been as many difficulties and obstacles to overcome. One sure way to conquer problems and

overcome the barriers to effective witness and ministry is to have the facts, know the issues and be adequately informed.

That is why the *Recorder* was born; that is why it serves today. For more information on how your church can subscribe or use CNS, contact: *The Biblical Recorder*, 232 West Millbrook Road, Raleigh, N.C. 27609 (919) 847-2127.

SEMINARY EXTENSION COUNCIL REPORT

Mrs. Delores Hawkins, Director
Lakeview Baptist Church

Christian education . . . this is the basis of our Seminary Extension classes. Currently our class is in the process of studying our "Southern Baptist Heritage." Next spring "How to study the Bible" will be offered as a challenging class for any who wish to participate.

Come and join this group of concerned Christians who are striving to mature in their faith as they study together.

STATE MISSIONS REPORT

Mrs. Joann Propst, Representative
First Baptist Church of Rhodhiss

North Carolina is a mission field. Our 100 counties can no longer assume that we have enough churches, enough ministries, enough missionaries, or enough money. More than three million of our states six million residents claim no membership in any church. Enrollment in our church program organizations declines more years than it grows. There were 100,000 more people enrolled in Sunday School 20 years ago than there are today. We're not keeping up, and we're certainly not growing.

Foreign nations literally come to live on our doorstep. Thousands of people of different lands are now calling North Carolina home.

Migrant and seasonal farm workers can now be found in almost every section of our state.

There are greater challenges from people with special handicaps, like the deaf, the blind, and the mentally retarded.

There are other groups in need of our ministry, like those who abuse drugs and alcohol, those who are homeless, and those who live without much hope.

There is hope. Our churches, associations, state convention, institutions and agencies work together to minister in Christ's name to all people, to reach these seemingly unreachables.

State Missions is our way of responding to the Great Commission in our part of the world.

STEWARDSHIP COUNCIL REPORT

Mrs. Joann Kincaid, Director
Hartland Baptist Church

A Bold Missions Stewardship Conference was held at the Western Steer Steak House in Lenoir on April 11, 1991. This annual event, sponsored by the Stewardship Council, is designed to help pastors and other church leaders in planning a year-round program of stewardship.

Associational Staff

STRATEGY COMMITTEE REPORT

Pete Underdown, Chairman
First Baptist Church of Lenoir

PROPOSED AMENDMENTS TO THE BYLAWS

The following amendments were presented to the messengers as information during their Summer Quarterly Meeting. The amendments have gone through the proper procedure for presentation, discussion and vote during the Annual Meeting.

The Personnel, Properties and Finance Committees have agreed that it would be better to move the custodian from Personnel to Administrative Services under the Properties Committee. The position is done by contract more so than employment. Because of this decision it is necessary to amend the Bylaws.

Proposed Changes

B. PERSONNEL
1. Positions:
f. Custodial Services (Delete three paragraphs on page 128 of 1990 Annual Minutes dealing with custodial services)
2. General:
c. The Personnel Committee cannot recommend the Director of Missions, the Church Development Director, the Administrative Assistant, or the Financial Secretary to the association. . .

D. ADMINISTRATIVE SERVICES
2. Committees:
i. The Properties Committee. . . (replace current wording of number two with the following) (2) secure, supervise and terminate the services of persons responsible for the care of associational properties; (3) (same) (page 133, 1990 Annual Minutes)

Note: If change is approved, Custodial Services would be removed from the Organizational Chart under Personnel.

CALDWELL BAPTIST ASSOCIATION, INC.
*STATISTICAL COMPARISON

	1988	1989	1990	1991
Churches	71	71	71	71
Church Members	25,662	25,802	26,421	26,775
Baptisms	632	574	577	829
Additions by letter	551	674	692	949
Total additions (Baptisms & Letter)	1,183	1,248	1,269	1,778
Sunday School Enrollment	15,013	15,200	14,699	15,099
S.S. Average Attendance	7,920	7,054	7,882	7,546
V.B.S. Enrollment	6,589	6,860	6,860	7,816
Discipleship Training Enrol.	4,063	4,009	4,712	4,819
D.T. Average Attendance	1,978	1,953	1,979	1,921
W.M.U. Enrollment	2,804	2,929	3,055	3,089
Brotherhood Enrollment	1,418	1,462	1,622	1,756
Music Ministry Enrollment	3,752	3,741	3,799	3,826

M.M. Average Attendance	2,184	2,186	2,351	2,395
Lottie Moon Offering	251,473	243,311	234,082	
Annie Armstrong Offering	81,832	82,802	93,374	83,217
N.C. Missions Offering	35,937	39,870	29,958	26,389
Cooperative Program Gifts	727,924	744,728	765,878	788,959
Total Mission Gifts	1,577,489	1,610,208	1,646,862	1,622,477
Undesignated Receipts	6,347,317	6,654,225	7,029,679	7,426,476
Total Church Receipts	8,124,357	8,537,078	8,796,688	9,274,198

*This information is from 65 of our 71 churches. In reality, many of the figures are higher. The following six churches did not return their Uniform Church Letter: Globe, Green Rock, Johns River, Liberty, Pisgah and Pooveys Grove.

SUNDAY SCHOOL COUNCIL REPORT

Rev. Douglas I. Jordan, Director
Lower Creek Baptist Church

Spark Plug Night on October 18 was the leadoff event for Associational Sunday School work in 1990-91. Rev. Ron Harrison, pastor of Grace Baptist Church in Gastonia was the featured speaker.

Association wide High Attendance Day in Sunday School was observed on October 28 with an aggregate attendance of 9,673. The goal was 10,000. The churches are to be congratulated for their good efforts toward this goal.

A VBS Early Bird Clinic was held in February, led by VBS Director Marlene Alexander and Church Devleopment Director Dan Lipp. The purpose of the Early Bird Clinic is to preview VBS Curriculum and to get churches off to an early start planning their schools.

In April, the ASSISTeam conducted training in basic Sunday School work using the new Breakthrough series books. Conference leaders were Dan Redding, Terry Barnes, Rick Bene, Linda Richards, and Donna Miller.

Three VBS clinics were held in April and May to train church VBS workers. The response to these clinics was excellent.

A special literature preview workshop for pastors and Sunday School directors was held in June. Unfortunately, copies of the new curriculum materials were not available. However, pastors and directors did receive sufficient information about the new materials to aid them in ordering literature for the fall quarter.

The materials were available, however, for the literature workshops in August and September. General officers and teachers were able to get hands-on experience with the new and improved BSSB literature.

The Sunday School Council won recognition from the Baptist Sunday School Board for its standard Sunday School work in 1991. While "standard" doesn't sound very impressive, it must be recognized that few associations ever receive such recognition. Congratulations council members.

Not only were council members busy this year leading associationwide conferences, they were frequently called upon to lead workshops and conferences in local churches. They also served as consultants to the churches. We were fortunate to have such a fine ASSISTeam and district group directors serving on the council. Thanks gang. Also, special thanks to the Associational VBS team.

Next year Dan Redding will take over as Associational Sunday School director. The big event for next year is the spring Sunday School Growth Campaign. Let's remember to pray for Dan Redding and Dan Lipp as they lead in getting ready for this event.

TREASURER'S REPORT

Jack Spainhour, Treasurer

Caldwell Baptist Association, Inc.
October 1, 1990 - September 30, 1991

Balance October 1, 1990			$70,483.10
I. RECEIPTS:			
A. Undesignated Receipts	$153,970.49		
B. Designated Receipts			
1. Annual Minutes	$1,655.75		
2. Baptist State Convention	2,814.78		
3. Caldwell Cottage	1,228.00		
4. Miscellaneous	5,164.28		
5. Disaster Relief Unit	8,656.68		
Total Designated Receipts	19,519.49		
Total Receipts			173,489.98
Total Receipts and Beginning Balance			$243,973.08
II. BUDGETED MINISTRIES:			
A. ADMINISTRATIVE SERVICES			
1. Annual Minutes		2,547.86	
2. Baptist Center Media Library		825.04	
3. Committees (misc. expense)		24.21	
4. Contingency (memorials, etc.)		382.90	
5. Office expense		15,576.83	
6. Properties			
a. Baptist Center			
(1) Maintenance and Building Improvement		1,671.26	
(2) Office Equipment		5,584.46	
(3) Utilities & Insurance and Taxes		6,496.98	
b. Caldwell Cottage			
(1) Maintenance and Building Improvement		1,750.00	
(2) Utilities, Insurance and Taxes		1,439.24	

7. Treasurer 2,896.00

Total Administrative Services 39,194.78

B. FELLOWSHIP GROUPS

1. Church Secretaries 145.49
2. Ministers Conference 211.11
3. Ministers/Wives Quarterly Fellowship 499.96
4. Ministers' Wives 50.00
5. Music Leaders ..... .00
6. Retired Ministers ..... .00
7. Youth Leaders ..... .00

Total Fellowship Groups 906.56

C. GOVERNING (Messengers)

1. Annual Meeting Meal 975.00
2. Miscellaneous; Speakers 1,627.63

Total Governing 2,602.63

D. MISSION PERFORMANCE PROGRAMS

1. Associational Council 1,099.83
2. Brotherhood Council 1,027.12
3. Christian Life Council 426.65
4. Discipleship Trng. Council 698.66
5. Evangelism Council 918.71
6. Family Ministry Council 858.59
7. Media Library Council 392.42
8. Missions Dev. Council 1,767.16
9. Music Ministry Council 682.28
10. Pastoral Ministries Council 364.80
11. Prayer Council 364.68
12. Recreation Council 81.71
13. Seminary Extension Council 896.28
14. Stewardship Council ..... .00
15. Sunday School Council 333.09
    -Vacation Bible School 139.22
16. W.M.U. Council 2,600.00

Total Mission Performance Councils 12,651.20

E. PERSONNEL

1. Salaries:
   a. Director of Missions 25,863.76
   b. Church Development Dir. 13,883.48
   c. Administrative Assist 19,366.88
   d. Financial Secretary 1,588.75
   e. Custodial Services 2,522.00

2. Benefits:
   a. Housing and Utilities
      (1) D.O.M. 11,869.84
      (2) Church Dev. Dir 15,116.92
   b. Insurance (Life, Medical & Disability)
      (1) D.O.M. 4,701.19
      (2) Church Dev. Dir. 4,589.91
      (3) Adm. Assitant 4,763.72
   c. Retirement
      (1) D.O.M. 5,660.03
      (2) Church Dev. Dir. 4,350.00
      (3) Adm. Assistant 2,904.96
3. Christmas Gifts:
   a. D.O.M. 497.00
   b. Church Dev. Dir. 394.00
   c. Adm. Assistant 355.00
4. Ministry Expense:
   a. Conventions/Conferences
      (1) D.O.M. 1,494.31
      (2) Church Dev. Dir. 1,050.69
   b. Hospitality 540.82
   c. Travel
      (1) D.O.M. 4,694.84
      (2) Church Dev. Dir. 3,612.33
      (3) Adm. Assistant 300.04
5. Payroll Taxes:
   a. D.O.M. 3,272.19
   b. Church Dev. Dir. 2,787.50
   c. Adm. Assistant 2,148.22
   d. Financial Secretary 102.41

Total Personnel 138,430.79

F. SPECIAL MISSIONS

1. Disaster Relief Unit 7,062.11
2. Ministers Support 1,541.00
3. Moving Expense 4,589.30

Total Special Missions 13,192.41

Total Disbursements ..... -206,978.37

BALANCE SEPTEMBER 30, 1991 ..... $36,994.71

ANALYSIS OF RECEIPTS

October 1, 1990 - September 30, 1991

CHURCH	SEPTEMBER	YEAR	MINUTES	TOTAL
Baton	$ 152.02	$ 1,925.68	$ 32.00	$1,957.68
Bethany		300.00		300.00
Blairs Fork				.00
Buffalo Cove	53.97	713.13		713.13
Cajahs Mountain	50.00	600.00		600.00
Calvary		500.00	100.00	600.00
Cedar Rock		1,029.25		1,029.25
Center Grove		3,941.06	20.00	3,961.06
Central	414.47	6,454.48		6,454.48
Clarks Chapel	346.50	4,043.40		4,043.40
Clearview			32.00	32.00
Clover	231.32	2,775.84	12.00	2,787.84
College Avenue	300.00	3,600.00		3,600.00
Concord		6,772.23		6,772.23
Conways Chapel				.00
Crest View	226.00	2,158.00		2,158.00
Dry Ponds	359.04	6,342.64	45.00	6,387.64
Dudley Shoals	1,400.66	16,251.50	100.00	16,351.50
Edgemont				.00
Fellowship	255.59	3,096.09	16.00	3,112.09
Flemings Chapel	208.34	2,500.08	18.75	2,518.83
Friendship	352.75	4,312.22		4,312.22
Globe				.00
Grandin		100.00	40.00	140.00
Grandview Park		178.00		178.00
Granite Falls FBC	166.66	1,999.92	12.00	2,011.92
Green Rock				.00
Green Valley	12.50	150.00		150.00
Harris Chapel	41.98	456.82	40.00	496.82
Harrisburg	73.34	880.00	12.00	892.00
Hartland	346.00	3,598.00	20.00	3,618.00
Hibriten			16.00	16.00
Hudson FBC	666.66	8,000.00	100.00	8,100.00
Indian Hill		141.34		141.34
Johns River				.00
Kings Creek		1,500.00	40.00	1,540.00
Lakeview	161.05	1,827.66	58.00	1,885.66

Lenior FBC	550.00	6,350.00	8.00	6,358.00
Liberty				.00
Livingston Mem.	37.71	484.29	16.00	500.29
Lovelady				.00
Lower Creek	541.67	6,225.03	48.00	6,273.03
Meadowbrook	261.33	3,049.46	40.00	3,089.46
Miller Hill	172.92	1,648.76	16.00	1,664.76
Mountain Grove	470.06	6,238.98	16.00	6,254.98
Mountain View		300.00	12.00	312.00
Mt. Carmel	89.03	543.70		543.70
Mt. Zion	945.66	11,281.60	40.00	11,321.60
Mulberry		300.00	60.00	360.00
Mulvale	125.00	1,500.00	32.00	1,532.00
Nelsons Chapel	25.00	300.00	16.00	316.00
New Life	107.55	1,285.54		1,285.54
North Catawba	125.00	1,500.00	40.00	1,540.00
Oak Grove	100.00	1,200.00	60.00	1,260.00
Open Door				.00
Piney Grove	60.00	720.00	32.00	752.00
Pisgah				.00
Pooveys Chapel		797.50	20.00	817.50
Pooveys Grove	50.30	635.74		635.74
Rhodhiss FBC	192.99	2,424.64	40.00	2,464.64
Rocky Springs	83.43	833.89	40.00	873.89
Rufus			12.00	12.00
Setzers Creek	150.00	1,800.00	32.00	1,832.00
Sunrise		300.00	48.00	348.00
Temple Hill	193.81	2,623.95	48.00	2,671.95
Union	292.00	2,943.00	40.00	2,983.00
Union Grove		3,200.00	48.00	3,248.00
West Lenoir			32.00	32.00
Whitnel FBC	544.69	7,794.34	20.00	7,814.34
Yadkin	143.65	1,542.73	40.00	1,582.73
Yadkin Valley			48.00	48.00
Zacks Fork				.00
Misc. Minutes			38.00	38.00
Designated Receipts		17,863.74		17,863.74
TOTALS	$ 11,080.65	$ 171,834.23	$ 1,655.75	$ 173,489.98

Requirements for year: $ 180,214.00
Undesignated receipts for year: $ 153,970.49

WOMAN'S MISSIONARY UNION ANNUAL MEETING

Mount Zion Baptist Church
March 25, 1991
7: 00 P.M.

The seventy-eighth Annual WMU Session of Caldwell Baptist Association met at Mount Zion Baptist Church on March 25, 1991 at 7:00 p.m. The theme for the meeting was "Empowered". Alma Helton, Associational WMU Director, called the meeting to order.

Marlene Alexander directed the congregation in singing "Set My Soul Afire", accompanied by Elaine Tolbert at the piano.

A warm welcome was extended to everyone by Kim Davis, WMU Director at Mount Zion Baptist Church.

Julie Bradshaw, using the Theme "Empowered by Prayer", led in a meaningful presentation of the prayer calendar, remembering our missionaries with birthdays. We also remembered Rev. Dale Fisher, Director of Missions and Rev. Dan Lipp, Church Development Director, who are having birthdays soon.

Announcements:

Alma Helton recognized the following WMUs for special achievements in 1989-90:

Distinguished: Caldwell Baptist Association; Mt. Zion-1 year; Lower Creek-3 years; Crest View-4 years; Flemings Chapel-5 years; Clover-6 years; Temple Hill-9 years

Standard: Oak Grove; Rhodhiss First

Organizational reports were given by directors for upcoming events:

Andrea Calloway-Mission Friends; Mildred Roberts-Girls in Action; Gwyn Warren-Acteens; Vicki Overcash-Baptist Young Women

Committee Reports:

Ruth Keller Scholarship Committee: Mary Suddreth, Chairperson, Clover; Ruth Keller Craig, Poovey's Grove; Mary Lindsay, FBC Hudson. Alma Helton gave the scholarship report in the absence of Mary Suddreth.

Time and Place Committee: Bertha Lail, Chairperson, Center Grove; Patty Coffey, Poovey's Chapel.

1992 Annual Meeting-Dry Ponds Baptist Church, April 6, 1992
1993 Annual Meeting-Center Grove Baptist Church, April 6, 1993

Resolutions Committee: Brenda Bartles, Chairperson, Lower Creek Baptist Church; Janice Jordan, Lower Creek Baptist Church.

The Resolutions Committee wishes to recommend that we express our gratitude and sincere appreciation to:

1. God, our Author and Creator, who has taught us to follow Him, to keep His commandments, to listen to His voice, to serve Him, and to cling to Him. Deut. 13:4
2. All the women who have dared to "Go Out On A Limb" to try new and different ways of showing God's redemptive power through Jesus Christ.
3. Mount Zion Baptist Church, their Pastor, Rev. Glenn Walker, the WMU Director, Kim Davis, for their wonderful Southern hospitality in hosting the 1991 Associational WMU Annual Meeting.

5. Marlene Alexander, for directing the music.
6. Trudy Wall, Missionary to Jordan, for her inspiring message.
7. The Associational Staff, for supporting WMU.
8. Alma Helton, and the WMU Council, for their dedication and leadership.
9. Outgoing council members, for their service and for the excellent work they did.
10. All committee members who have served for 1990-91.

Leadership Committee: Carolyn Setzer, Chairperson, FBC Whitnel; Willie Mae Hege, Yadkin; Kathryn Cloer, Baton.

WMU Director ..... Alma Helton
Associate WMU Director ..... Carole Wilson
Baptist Women Director ..... Carolyn Setzer
Associate Baptist Women Director ..... Blanche Reid
Baptist Young Women Director ..... Vicki Overcash
Associate Baptist Young Women Director ..... Kim Davis
Acteens Director ..... Olivia Haynes
Associate Acteens Director ..... Rita Murphy
Girls in Action Director ..... Mildred Roberts
Associate Girls in Action Director ..... Carole Church
Mission Friends Director ..... Andrea Calloway
Associate Mission Friends Director. ..... Becky Brown
Mission Action/Personal Witnessing Dir. ..... Maxine Parsons
Enlistment/Enlargement Director ..... Barbara Fisher
Secretary ..... Delores Hawkins
Treasurer ..... Lena Braswell
Area Directors: ..... Joann Propst, Consultant

Area I - Lillian Turnmire	Area II - Diane Moretz
Area III - Donna Holman	Area IV - Monteen German
Area V - Linda Reid	Area VI - Marline Barnes
Area VII - Glenda Lovins	Area VIII - Leslie Smith

Pianist ..... Merle Chapman
Song Leader ..... Marlene Alexander
WMU Leadership Committee 1991-92 ..... Willie Mae Hege, Chairperson (1 year)
Kathryn Cloer (2 years)
Sue Smith (3 years)
WMU Ruth Keller Scholarship Comm. 1991-92 .. Mary Lindsay (1 year)
Mary Suddreth, Chairperson (2 years)
Brenda Bartles (3 years)

Rev. Dan Lipp, Associational Church Development Director, led in a prayer of dedication for all officers.

Marlene Alexander, Associational WMU Song Leader, sang "My House Is Full".

Trudy Wall, Missionary to Jordan, our inspirational speaker, told of growing up in Mt. Carmel Baptist Church and how it influenced her life in becoming a missionary. Jordan is 95% Muslim. There are eight Southern Baptist churches there. She told of the many obstacles to overcome in serving the Lord in a foreign country. We were

challenged to claim Luke 24:49 as God's promise to empower those who wait upon Him. She and her family are now waiting to go back to Jordan after having to leave because of the Gulf War.

Marlene Alexander led the congregation in singing, "Breathe On Me" and Joann Propst led the closing prayer.

Respectfully submitted,
Lena Braswell, Secretary/Treasurer

WOMAN'S MISSIONARY UNION COUNCIL REPORT

Mrs. Alma Helton, Director
Dudley Shoals Baptist Church

Our emphasis for 1990-91 was "Empowered." Using this emphasis and our watchword found in Ephesians 3:20-21, 153 excited WMU leaders met at Central Baptist Church on October 1, 1990 that we might explore ways to become His witnesses to the uttermost part of the earth. Because Jesus promised that we shall receive power when the Holy Spirit comes upon us. We look forward to the new year being "Laborers together with God."

November 5 - BW and BYW's met at Hartland Baptist Church to observe World Day of Prayer. Don and Edith Kennedy, North Carolina missionaries to Mexico brought an inspiring message to us. The ladies at Hartland provided us with a wonderful time of fellowship and refreshments.

November 12 - Gwyn Warren, Acteen Director and Rita Murphy, Assistant Acteen Director hosted a Mexican Fiesta at Clover Baptist Church. Peggy Clarke, missionary to Mexico, presented a program of music and slides about the work her family does in Mexico. Seventy-three acteens and leaders attended. Acteens brought snacks and mexican food. A great time was enjoyed by all.

November 15 - The WMU Council met with sixteen members present and Dan Lipp, Church Development Director was the special guest. The meeting was held at the Baptist Center.

December 2-9 - Week of Prayer for Foreign Missions.

December 8 - Ten Mission Friends leaders met with Andrea Calloway and Becky Brown at the Baptist Center for a time of fellowship - a wonderful way to get in the holiday spirit.

December 9 - The WMU Council met at one o'clock for a Christmas lunch. Members brought their families. A covered dish lunch was enjoyed by all. Barbara Fisher, wife of DOM, Dale Fisher, and her family presented a Christmas play. Mt. Carmel Baptist Church was host church.

January 9-11 - WMU Council contacted every church in the association to ask each one to join in special prayer for our country and the Persian Gulf area.

January 17 - WMU met at the Baptist Center with thirteen members present. Plans were made for upcoming events. Special prayers were said for persons in the Persian Gulf.

February 10-16 - WMU Focus Week

February 14 - Ninety-six women gathered at Harris Chapel Baptist Church to hear Joy Bates, missionary to Chili as she brought us a beautiful prayer experience on "Empowered By Prayer." Our hearts were touched as she shared prayer answers and prayer request. The ladies at Harris Chapel provided delicious homemade refresh-

ments in their festively decorated education building.

February 17-20 - Home Mission Study 1991

March 3-10 - Week of Prayer for Home Missions

March 14 - WMU Council met at Baptist Center. Twelve members were present. Dan Lipp was also present. Plans were finalized for the many upcoming events.

March 22-23 - A bus with forty-two women from Caldwell Association journeyed to Winston Salem for the Annual State WMU Heeting. The conference was held at Benton Conference Center. Alma Helton, WMU Director, led in special prayer for Acteen Activators from across the state.

March 25 - Mt. Zion Baptist Church was the host church for the Associational WMU Annual Meeting. Trudy Wall blessed our hearts as she spoke of the work her family does in Jordan. She told about the trip her family made as they left the country with only suitcases just before Desert Storm started.

April 7 - The WMU Council hosted a reception for Tom and Mary Small, missionaries to Africa for many years. They are now ready to retire. Also, Roger and Trudy Wall, home on leave from Jordan because of the war.

April 13 - Andrea Calloway and Becky Brown, Mission Friends leaders, met with thirteen Mission Friends leaders at the Baptist Center. They spent time planning and a question and answers time.

April 30 - Associational GA Rally was held at Central Baptist Church. Two hundred and thirty-one GAs and leaders heard Trudy Wall from Jordan.

May 18 - GA Day Camp was held at Center Grove Baptist Church from 10:00 a.m. until 2:00 p.m. Attendance was one hundred and seventy-five. Karen Bennett, Journeyman to the Philippines was the guest speaker. A picnic lunch was enjoyed by everyone.

May 13-14 - Alma Helton, WMU Director, attended the Key Leadership Conference at Ridgecrest.

May 20 - BYW Banquet was held at Mountain Grove Baptist Church. Vickie Overcash and Glenda Lovins were hostess. Carolyn Hopkins, state BYW Director was guest speaker. Items were collected to be locked away. They will be opened in twenty years. This is the twentieth birthday for BYWs. Special thanks go to BYWs at Mountain Grove for all their hard work to make this a very special ocassion.

May 30-June 1 - A Mother and Daughter Overnight Camp for GAs was held at Blowing Rock Assembly Grounds with an attendance of two hundred and thirty-two. Peggy Clark, from Mexico, was Foreign Missions speaker. Jean White from Horganton was Home Mission speaker. A special offering of $105.00 was received. The offering will be sent to a missionary in Spain. She will use this to buy Spanish Hymnals for her small church in Spain.

June 2-3 - WMU Annual Meeting, Atlanta, Georgia.

June 13 - The WMU Council met to make plans for the 1991-92 Associational Year.

June 14-15 - Eight WMU Council members attended a workshop for directors and new leaders at Caraway Conference Center.

Nine council members attended a special training conference held at the First Baptist Church of Hildebran. State workers led the conference.

August 17 - The GA Mission Fair was held at Flemings Chapel Baptist Church. Mary Small, retired missionary, was the guest speaker. Thanks to Marlene Alexander for leading GA special music. After a bag lunch, GAs enjoyed many different games

and special booths from different countries. Thanks ladies from Flemings Chapel for all your help. It was truly a GA Day.

September 19 - Nineteen council members met at the Baptist Center. Plans were made for the upcoming Leadership Conference to be held at the Lower Creek Baptist Church on October 7, 1991 at 6:45 p.m. Everyone was really excited about our good news. Barbara Joiner will visit Caldwell Association, August 1, 1992.

The WMU Council has sponsored many projects this year. Included were these:

- A total of $125.00 was sent to Women's Prison in Raleigh.
- Provided snacks and drinks for National Guard families.
- Mailed packages and letters to service men serving in Desert Storm.
- Provided magazines, manuals and other WMU supplies for one year for Domician ladies living in Guadeloupe.
- Taught manuals in Dudley Shoals, Oak Grove, Flemings Chapel, Friendship, Temple Hill and Kings Creek.
- Sent a total of $105.00 to Spain for Spanish Hymn Books.
- Taught twenty-five Domician ladies how to organize a WMU.
- Send Christmas and Birthday cards to Caldwell Baptist missionaries.
- Ten MKs received $26.00 each from Caldwell WMU.
- Sponsored birthday parties at Baptist Children Homes.

WMU FINANCIAL REPORT
September 30, 1990-September 30,1991

Balance brought forward 9/30/90		$707.10
Receipts:		
Caldwell Baptist Association	$2,600.00	
Baptist Young Women Banquet	317.50	
Girls in Action	3,720.50	
Love gifts for: Women's prison ministry, Missionaries, M.K.'s, National Guard	964.00	
Total Receipts for 1990-91		$7,602.00
Grand Total		$8,308.10
Expenses:		
Woman's Missionary Union	$2,047.69	
Baptist Women	170.87	
Baptist Young Women	502.16	
Acteens	234.83	
Girls in Action	3,729.72	
Mission Friends	97.08	
Total Expenses		$6,782.35
Balance on Hand 9/30/91		$1,525.75
Ruth Keller Scholarship Fund		$4,975.67

(A $25.00 contribution is included in this amount)

YOUTH LEADERS FELLOWSHIP GROUP

Rev. Steve Crouse, Coordinator
Mount Zion Baptist Church

The purpose of the Youth Leaders Fellowship Group is to provide a regular meeting for Youth Leaders, paid and volunteer, of all the churches in the association. These monthly meetings provide an opportunity for fellowship, encouragement, the sharing of Youth Ministry programs and a support group for all youth leaders.

This year the group began meeting on the second Thursday of each month at the Shoney's Restaurant then switched the meeting day to the second Tuesday in order to accommodate a leader's conflict. We now meet on the second Thursday each month at 8:30 a.m. at the Holiday Inn in Lenoir. All leaders of youth are encouraged to participate.

— Associational Staff

ARTICLES OF INCORPORATION
of Caldwell Baptist Association, Inc.

A NONPROFIT CORPORATION

We, the undersigned natural persons of the age of eighteen or more, acting as incorporators for the purpose of creating a nonprofit corporation under the laws of the State of North Carolina, as contained in Chapter 55A of the General Statutes of North Carolina, entitled "Nonprofit Corporation Act," and the several amendments thereto, do hereby set forth:

Article I: Name

The name of the corporation is Caldwell Baptist Association, Inc.

Article II: Duration

The period of duration of the corporation shall be perpetual.

Article III: Purpose

A. The purpose for which this corporation is organized is to operate and function as an association of churches to assist member churches, individually and corporately, to enlarge and strengthen God's kingdom at home and around the world through evangelism and missions; and to encourage them to cooperate fully in the programs and ministries of this association, the North Carolina Baptist State Convention and the Southern Baptist Convention.

B. In furtherance of its purpose and to the extent necessary to carry out such purpose, the corporation:
   1. Is to have all the powers given to and possessed by a North Carolina Corporation organized under the North Carolina Nonprofit Corporation Act.
   2. May engage in any lawful activity within the purpose for which the corporation may be organized which is incidental to and in furtherance of the exempt purpose of the corporation.

C. No part of the net earnings of the corporation shall inure to the benefit of, or be distributable to its members, trustees, officers or other private persons, except to

pay reasonable compensation for services rendered and to make payments and distributions in furtherance of the purpose as set forth in the Articles.

D. No substantial part of the activities of the corporation shall be the carrying on of propaganda, or otherwise attempting to influence legislation, and the corporation shall not participate, or intervene in (including the publishing or distribution of statements) any political campaign on behalf of any candidate for public office. Notwithstanding any other provision of these articles, the corporation shall not carry on any other activities not permitted to be carried on (a) by a corporation exempt from federal income tax under section 501 (c) (3) of the Internal Revenue Code of 1954 (or the corresponding provisions of any future U.S. Internal Revenue Law) or (b) by any corporation, contributions to which are deductible under section 170 (c) (2) of the Internal Revenue Code of 1954 (or the corresponding provision of any future U.S. Internal Revenue Law.)

Article IV: Government

The government of this corporation is associational in nature, and the final authority for the operation and management of the affairs of the corporation, spiritual and temporal, is vested in the messengers of the corporation, which authority is exercised in the manner set forth in the Constitution and Bylaws. Messengers alone have the authority to adopt and amend the Constitution and Bylaws, approve budgets, and govern and conduct the affairs of this corporation. Messengers are to be elected by the member churches as set forth in the Constitution and Bylaws.

Article V: Members

The membership of the corporation is composed of cooperating Southern Baptist Churches which have been approved for membership by the corporation. All present members of the association shall automatically become members of the corporation.

Article VI: Initial Directors

The number of initial directors shall be 11, and the initial directors and their names and addresses are as follows:

Moderator: Glenn R. Walker, Route 3, Box 345, Hudson, NC 28638
Vice-Moderator: Stuart White, 503 Connelly Spgs. Rd., Lenoir, NC 28645
Clerk: Ann L. Hatton, 1902 Hickory Blvd., S.W., Lenoir, NC 28645
Treasurer: Jack B. Spainhour, 1302 Wildwood Rd., N.E., Lenoir, NC 28645
Director of Missions: R. Dale Fisher, 318 Magnolia Lane, Hudson, NC 28635
Rep. of District 1: John Moore, Rt. 10, Box 375, Lenoir, NC 28645
Rep. of District 2: Rev. John DeMauro, Rt. 8, Box A214, Lenoir, NC 28645
Rep. of District 3: Hugh Wilson, P.O. Box 638, Lenoir, NC 28645
Rep. of District 4: Charles Beck, 1102 Applegate Court, Lenoir, NC 28645
Rep. of District 5: Rev. Jim Hamby, 468 Fir St., C-44-05, Hudson, NC 28638
Rep. of District 6: Lee Huffman, P.O. Box 87, Granite Falls, NC 28630

Article VII: Dissolution

Upon the dissolution of the corporation, the Board of Directors shall, after paying or making provision for the payment of all the liabilities of the corporation, dispose of all the assets of the corporation exclusively for the purposes of the corporation in such

a manner, or to such organization or organizations organized and operated excusively for religious purposes as shall at the same time qualify as an exempt organization or organizations under section 501 (c) (3) of the Internal Revenue Code of 1954 (or the corresponding provision of any future U.S. Internal Revenue Law), as the Board of Directors shall determine, subject to provisions of the Bylaws. Any such assets not so disposed of shall be dispersed by the Superior Court of the county in which the principal office of the corporation is then located, exclusively for such purposes or to such organization or organizations, as said court shall determine, which are organized and operated exclusively for such purposes.

Article VIII: Registered Office

The address of the initial registered office of the corporation in North Carolina is 208 Nuway Circle, N.E., Lenoir, North Carolina 28645, and the initial registered agent of the corporation is R. Dale Fisher.

Article IX: Incorporators

The names and addresses of the incorporators, acting as representatives of all current members of Caldwell Baptist Association, Inc. are:

Glenn R. Walker, Route 3, Box 345, Hudson, NC 28638
Ann L. Hatton, 1902 Hickory Blvd., S.W., Lenoir, NC 28645
Stuart White, 503 Connelly Springs Road, Lenoir, NC 28645
Jack B. Spainhour, 1302 Wildwood Road, N.E., Lenoir, NC 28645
R. Dale Fisher, 318 Magnolia Lane, Hudson, NC 28638

IN TESTIMONY WHEREOF, WE HAVE HEREUNTO SET OUR HANDS, THIS THE _____ day of _____,A.D., 1990.

_____ _____
Glenn R. Walker Stuart White

_____ _____
Ann L. Hatton Jack B. Spainhour

_____
R. Dale Fisher

I,_____, a Notary Public for said county and State do hereby certify that on the_____ day of_____ ,A.D.,1990, GLENN R. WALKER, STUART WHITE, ANN L. HATTON, JACK B. SPAINHOUR and R. DALE FISHER did appear before me and did each acknowledge the due execution of the foregoing Articles of Incorporation.

In testimony whereof, I have hereto set my hand and official seal, this the_____ day of _____,1990.

_____
Notary Public

ASSOCIATIONAL PERSONNEL

(Paid Employees)

Professional Staff

Director of Missions: Rev. R. Dale Fisher (Mount Zion Baptist Church)
P.O. Box 1555, Lenoir, N.C. 28645 (758-4081/754-2884)
Church Development Director: Rev. Daniel F. Lipp
P.O. Box 1555, Lenoir, N.C. 286455 (758-4081/754-2884)

Administrative Staff

Administrative Assistant: Ann L. Hatton (Kings Creek Baptist Church)
P.O. Box 1555, Lenoir, N.C. 28645 (758-4081/754-2884)
Financial Secretary: Judy F. Brittain
P.O. Box 1555, Lenoir, N.C. 28645 (758-4081/754-2884)

BAPTIST INSTITUTION IN ASSOCIATION

Baptist Children's Homes of North Carolina
Lenoir Area Family Services Office Director: Mrs. Donna B. Lail
Route 2, Box 380, Lenoir, N.C. 28645 (757-0700)

Marguerite Noel Homes for Girls
Care House

CALDWELL BAPTIST ASSOCIATION, INC. CHURCH LEADERSHIP

Assistant Ministers or Ministers of Education

Concord ..... Mack Fletcher
22 Stone Lake Drive, Granite Falls, N.C. 28630
Dudley Shoals ..... Dusty Bradshaw
850 Bowman Road, Granite Falls, N.C. 28630
Flemings Chapel ..... Barry Mershon
122 Autumnwood Drive, Lenoir, N.C. 28645
Harris Chapel ..... David Houser
Route 4, Box 12, Granite Falls, N.C. 28630
Hudson First ..... Michael Isaacs
106 Peachtree Place, Lenoir, N.C. 28645
Lenoir First ..... Donald Rogers
801 Armstrong Street, S.W., Lenoir, N.C. 28645
Lower Creek ..... Douglas Jordan
902 Hawthorne Drive, N.E., Lenoir, N.C. 28645
Mt. Carmel ..... Floyd Bumgarner
Route 3, Box 860, Hudson, N.C. 28638
Temple Hill ..... Albert Leger
P.O. Box 200, Hudson, N.C. 28638

Chairmen of Stewardship Committees

Center Grove ..... David Lail
Route 3, Box 720, Hudson, N.C. 28638

Clarks Chapel ..... Robert Marshall
212 Friendly Park, Lenoir, N.C. 28645
Clover ..... Sam Reid
603 North Main Street, Granite Falls, N.C. 28630
College Avenue ..... Mrs. Lee Pritchard
717 Pennell Street, N.E., Lenoir, N.C. 28645
Dudley Shoals ..... Herman Kizer
Route 1, Box 195, Granite Falls, N.C. 28630
Granite Falls FBC ..... Jerry Church
3 Valley Street, Granite Falls, N.C. 28630
Hudson FBC ..... Douglas Annas
109 Dove Street, Lenoir, N.C. 28645
Kings Creek ..... Joe Icenhour
Route 1, Box 450-B, Lenoir, N.C. 28645
Lakeview ..... Robert Brown
202 Floral Drive, Lenoir, N.C. 28645
Lenoir FBC ..... Jack B. Spainhour
P.O. Box 177, Lenoir, N.C. 28645
Meadowbrook ..... Jack Wilson
Route 5, Box 918, Lenoir, N.C. 28645
Mountain Grove ..... Johnny Chandler
403 Redwood Court, Lenoir, N.C. 28645
Nelsons Chapel ..... Karen Ford
804 Cottrell Hill Road, Lenoir, N.C. 28645
North Catawba ..... Mrs. Sue Jessen
Route 3, Box 297, Lenoir, N.C. 28645
Piney Grove ..... Lorraine Minton
Route 5, Box 284, Lenoir, N.C. 28645
Rhodhiss First ..... Dennis Lewis 12
Hunters Creek Lane, Granite Falls, N.C. 28630
Whitnel First ..... Wayne Parsons
120 Clarks Chapel Road, Lenoir, N.C. 28645
Yadkin ..... Bobie Greene
Route 5, Box 762, Lenoir, N.C. 28645

Church Media Library Directors

Cajahs Mountain ..... Teresa Shore
204C Mt. View Circle, Lenoir, N.C. 28645
Center Grove ..... Mrs. Hayes Watson
Route 3, Box 726, Hudson, N.C. 28638
Central ..... Ramona Thompson
211 Mount Herman Road, Lenoir, N.C. 28645
Clarks Chapel ..... Miss Karla Briscoe
238 Walt Arney Road, Lenoir, N.C. 28645
College Avenue ..... Swannie Lynch
426 Howard Street, S.W., Lenoir, N.C. 28645
Crest View ..... Mrs. Pauline Bentley
117 Creekside Drive, Lenoir, N.C. 28645
Dry Ponds ..... Marcie Wilson
Route 4, Granite Falls, N.C. 28630

Dudley Shoals ..... Joyce Harris
Route 1, Box 359, Granite Falls, N. C. 28630
Fellowship ..... Mrs. Nancy Haigh
203 Olde Well Road, Hudson, N.C. 28638
Flemings Chapel ..... Mrs. Vicky Haigler
P.O. Box 143, Lenoir, N.C. 28645
Friendship ..... Pearl Setzer
11 Greenwood Terrace, Granite Falls, N.C. 28630
Granite Falls FBC ..... Mrs. Annie High
P.O. Box 525, Granite Falls, N.C. 28630
Green Valley ..... Tonya Philyaw
Star Route, Box 84, Collettsville, N.C. 28611
Harrisburg ..... Mrs. Janice Younce
510 Fairway Acres, Lenoir, N.C. 28645
Hudson FBC ..... Mrs. Dottie Almond
Route 1, Box 221-E, Hudson, N.C. 28638
Kings Creek ..... Mrs. Mary Adkins
Route 1, Box 420-B, Lenoir, N.C. 28645
Lakeview ..... Mrs. Carol Gragg
403 Shasta Lane, S.W., Lenoir, N.C. 28645
Lenoir FBC ..... Mrs. Dewey Reid
326 Summit Place, S.W., Lenoir, N.C. 28645
Lower Creek ..... Mrs. Zula Huskins
406 Powell Circle, N.E., Lenoir, N.C. 28645
Meadowbrook ..... LaDonna Chandler
1031 Connelly Springs Road, Lenoir, N.C. 28645
Miller Hill ..... Mrs. Barbara Watson
112 Tut Hill Drive, Lenoir, N.C. 28645
Mountain Grove ..... Charlotte Smith
Route 2, Box 303, Granite Falls, N.C. 28630
Mt. Zion ..... Miss Linda Richards
83 North Highland Avenue, Granite Falls, N.C. 28630
Mulvale ..... Mrs. Elizabeth Killian
P.O. Box 138, Collettsville, N.C. 28611
Nelsons Chapel ..... Mrs. Helga King
Route 8, Box 212, Lenoir, N.C. 28645
North Catawba ..... Mrs. Faye Harrison
210 Parkwood, Lenoir, N.C. 28645
Oak Grove ..... Patsy Reid
1 Fairview Hills Drive, Granite Falls, N.C. 28630
Piney Grove ..... Mrs. Vicki Decker
2125 Wendwood Drive, Lenoir, N.C. 28645
Pooveys Chapel ..... Hazel Palmer
Route 1, Box 347, Hudson, N.C. 28638
Rhodhiss FBC ..... Sheila Laney
10 Vale Street, Granite Falls, N.C. 28630
Rocky Springs ..... Mrs. Teresa Young
Route 7, Old Johns River Road, Lenoir, N.C. 28645

Setzers Creek ..... Peggy Greene
Route 10, Box 229, Lenoir, N.C. 28645
Temple Hill ..... Mrs. Debbie Yount
Route 1, Box 502, Granite Falls, N.C. 28630
Union Grove ..... Mrs. Debbie Lewis
108 Catawba Terrace, Lenoir, N.C. 28645
Whitnel FBC ..... Mrs. Carolyn Land
114 Hopedale Road, Lenoir, N.C. 28645
Yadkin ..... Mrs. Debbie Steele
Route 5, Box 642, Lenoir, N.C. 28645

Church Missions Development Director/Chairman

Clarks Chapel ..... Mrs. Elsie Dean Angley
104 Kaylor Drive, Lenoir, N.C. 28645
Whitnel First ..... Wayne Gravely
314 Bouthside Terrace, Lenoir, N.C. 28645
Yadkin ..... Riley Todd
Route 8, Box 160, Lenoir, N.C. 28645

Church Organists or Pianists

Baton ..... Mrs. Marie Greer & Mrs. Sherry Sipe
Bethany ..... Betty Jo Green
Blairs Fork ..... Betty Hartley
Buffalo Cove ..... Mrs. Lena Bumgarner & Mrs. Josie Watson
Cajahs Mountain ..... Janet Smith
Calvary ..... Mrs. Teresa Brakefield & Mrs. Adene James
Cajah's Mountain ..... Janet Smith
Cedar Rock ..... Ms. Kristy Whisnant
Central ..... Marlene Alexander & Vivian C. Gurley
Clarks Chapel ..... Mrs. Vivian Brown & Mrs. Marsha Marshall
Clearview ..... Dianne West
Clover ..... Miss Sara Moore & Mrs. Ruth Carpenter
College Avenue ..... Gale C. Little & Jana Wike
Concord ..... Mrs. Becky Curtis & Dawn Bean
Conways Chapel ..... Mrs. Linda Crump
Crest View ..... Mrs. Sybil Watson & Mrs. Gail Austin
Dry Ponds ..... Mrs. Louise Bowman & Erick Hopkins
Dudley Shoals ..... Kona Reid & Lois Whisnant
Fellowship ..... Miss Celeste Cloer & Mrs. Marlene Sullivan
Flemings Chapel ..... Mrs. Beulah Reichard & Mrs. Bevotta Taylor
Friendship ..... Brenda Roper & Carolyn Weaver
Grandview Park ..... Mrs. Bill Crump
Ganite Falls FBC ..... Dr. Caryl Burns & Miss Ella Wilkey
Harris Chapel ..... Jim Sullivan & Elaine Tolbert
Harrisburg ..... Mrs. Ron Burgett & Mrs. Boyd Campbell
Hartland ..... Ruth Perry & Rodney McFalls
Hibriten ..... Mrs. Marie Dula & Mrs. Ruth Marley
Hudson FBC ..... Michael Riggs & Miss Sherry Austin
Indian Hills ..... Harold Minton
Kings Creek ..... Mrs. Dorcas Hedrick & Mrs. Connie Parsons

Lakeview ..... Mrs. Diane Farthing & Mrs. Winifred Setzer
Lenoir FBC ..... Mrs. F.L. Smith,III
Livingston Memorial ..... Mrs. Reba Walsh
Lower Creek ..... Elaine Blackburn & Kathy Johnson
Meadowbrook ..... Mrs. Pat Enloe & Sharon Bryant
Miller Hill ..... Janet Lawrence & Yvonne Teague
Mountain Grove ..... Jean Shenton
Mountain View ..... Beth Arnett
Mt. Carmel ..... Mrs. Sue Bumgarner
Mt. Zion ..... Jeff Carter & Mrs. Phil Turnmire
Mulberry ..... Collene Triplett & Angela Todd
Mulvale ..... Judy Melton & Lorraine Key
Nelsons Chapel ..... Winnie Miller & Karen Ford
New Life ..... Dotti Bolick & Linda Goble
North Catawba ..... Mrs. Merle Chapman & Miss Lisa Chapman
Oak Grove ..... Juanita Dobbs & David Richards
Piney Grove ..... Mrs. Louise Greene & Mrs. Virginia Roberson
Pooveys Chapel ..... Corinne Hatley & Betty Sue Justice
Rhodhiss FBC ..... Susan Wilson
Rocky Springs ..... Betty Bains & Terri Swanson
Rufus ..... Miss Amy Bradshaw
Setzers Creek ..... JoAnn Nichols & Anita M. Haas
Sunrise ..... Millie Bowman
Temple Hill ..... Mrs. Ruth Bumgarner & Mrs. Linda Reid
Union ..... Sandra Coffey & Pat Hollar
Union Grove ..... Rodney Watts & Donna Summerlin
West Lenoir ..... Mrs. Hilda Cook & Mrs. Elizabeth Triplett
Whitnel FBC ..... Betty Hall & Linda Walker
Yadkin ..... Ms. Eulene Laws & Mrs. Shirley Storie
Yadkin Valley ..... Dawn R. Cheek
Zacks Fork ..... Mrs. Revonda Deal

Church Secretaries

Baton-P ..... Mrs. Annie Hall
Route 3, Box 88, Lenoir, N.C. 28645

Buffalo Cove-V ..... Mrs. Lena P. Bumgarner
Route 5, Box 422, Lenoir, N.C. 28645

Cajahs Mountain-V ..... Jean Pope
104 Allendale Circle, Lenoir, N.C. 28645

Calvary ..... Mrs. Jo Ann Walker
P.O. Box 618, Lenoir, N.C. 28645

Cedar Rock ..... Mrs. Hildred Church
744 East Blvd., Lenoir, N.C. 28645

Central-P ..... Sharon Barlow
1901-A Walt Arney Road, Lenoir, N.C. 28645

Clarks Chapel ..... Mrs. Joyce Bumgarner
P.O. Box 5303, Lenoir, N.C. 28645

Clearview ..... Loretta Haney
Route 2, Box 828-B, Lenoir, N.C. 28645

Clover-P ..... Miss Carole Church
39 Forest Avenue, Granite Falls, N.C. 28630
College Avenue-P ..... Mrs. Rose Jump
546 Boxwood Street, C90-13, Hudson, N.C. 28638
Concord-P ..... Mrs. Mary Mull
2 Starnes Street, Granite Falls, N.C. 28630
Conways Chapel-V ..... Mrs. Becky Shaw
118-D Spencer Heights, Lenoir, N.C. 28645
Crest View-P ..... Selena Bolick
P.O. Box 1076, Lenoir, N.C. 28645
Dry Ponds-P ..... Scottie Shaver
200 Union Church Road, Granite Falls, N.C. 28630
Dudley Shoals-P ..... Mrs. Linda Ingle
Route 1, Box 212, Granite Falls, N.C. 28630
Edgemont-V ..... Virginia Pyatte
Star Route, Box 173-A, Lenoir, N.C. 28645
Fellowship-P ..... Mrs. Scottie Shaver
611 Ronquil Park, Lenoir, N.C. 28638
Flemings Chapel-V ..... Grady Pennell
Route 11, Box 326, Lenoir, N.C. 28645
Friendship-P ..... Mrs. Sue Smith
1214 Overlook Drive, Lenoir, N.C. 28645
Grandview Park-V ..... Wade Heiner
349 Calico Road, Lenoir, N.C. 28645
Granite Falls FBC-P ..... Mrs. Betty Witherspoon
35 Meandering Way, Granite Falls, N.C. 28630
Green Valley-V ..... Teresa Greene
Route 1, Box 131-AA, Hudson, N.C. 28638
Harris Chapel-P ..... Karan Hames
613 Providence Court, Hudson, N.C. 28638
Harrisburg-P ..... Mrs. Frances Price
708 Lynhaven Street, S.W., Lenoir, N.C. 28645
Hartland-V ..... Diane Oliver
Route 7, Box 181-A, Morganton, N.C. 28655
Hudson FBC-P ..... Mrs. Margaret Benfield
P.O. Box 165, Hudson, N.C. 28638
Indian Hills ..... Maxine Matheson
P.O. Box 2580, Lenoir, N.C. 28645
Kings Creek-P ..... Mrs. Azalee Brookshire
Route 1, Box 194, Boomer, N.C. 28606
Lakeview-V ..... Mrs. Carol Gragg
403 Shasta Lane, S.W., Lenoir, N.C. 28645
Lenoir First-P ..... Mrs. Hillard Underdown
412 Edgewood Drive, S.W., Lenoir, N.C. 28645
Mrs. F.L. Smith, Jr.
430 Highland Avenue, S.W., Lenoir, N.C. 28645
Livingston Memorial-P ..... Mrs. Janet Walker
Route 1, Box 258, Boomer, N.C. 28606

Lower Creek ..... Mrs. Lynn Smith
711 Lower Creek Drive, N.E., Lenoir, N.C. 28645
Meadowbrook-P ..... Mrs. Dale King
Route 1, Box 221-5, Hudson, N.C. 28638
Miller Hill-P ..... Mrs. Janet Lawrence
Route 2, Box 404, Lenoir, N.C. 28645
Mountain Grove-P ..... Mrs. Janet Chester
Route 2, Box 280, Granite Falls, N.C. 28630
Mountain View-V ..... Kathryn Clark
Route 10, Box 256, Lenoir, N.C. 28645
Mt. Zion-P ..... Mrs. Melvin Mundy
Route 3, Box 466, Granite Falls, N.C. 28630
Mulvale-V ..... Sybil Moore
Route 10, Box 375, Lenoir, N.C. 28645
Nelsons Chapel-P ..... Karen G. Ford
163 Spring Meadow Road, Lenoir, N.C. 28645
North Catawba-P ..... Lisa Chapman
Route 3, Box 342, Lenoir, N.C. 28645
Piney Grove-V ..... Miss Sonya Drum
Route 5, Box 182, Lenoir, N.C. 28645
Pooveys Chapel-P ..... Lavonne Hartley
Route 1, Box 250-B, Hudson, N.C. 28638
Rhodhiss FBC-P ..... Mrs. Carolyn Wiggins
P.O. Box116, Rhodhiss, N.C. 28667
Rocky Springs-V ..... Wilma Williams
Route 7, Box 804-A, Lenoir, N.C. 28645
Setzers Creek-V ..... Dorothy Ruppard
Route 5, Box 725, Lenoir, N.C. 28645
Sunrise-V ..... Ava Crouch
179 Cedar Avenue, Hudson, N.C. 28638
Union Grove-P ..... Mrs. Annie Hall
Route 3, Box 88, Lenoir, N.C. 28645
West Lenoir ..... Mrs. Joetta Greer
113 Spencer Heights, Lenoir, N.C. 28645
Whitnel FBC-P ..... Christine Walker
Route 3, Box 307, Lenoir, N.C. 28645
Yadkin-P ..... Mrs. Nancy Isaacs
130 Hillwood Drive, Lenoir, N.C. 28645
Yadkin Valley-V ..... Juanita Wheatly
..... Route 1, Box 440, Wilkesboro, N.C. 28697
Zacks Fork-V ..... Charlotte Deal
P.O. Box 1048, Lenoir, N.C. 28645

P = Paid V = Volunteer

Deacon Chairmen

Baton ..... Clay Bollinger
Route 2, Box 454-A, Granite Falls, N.C. 28630
Bethany ..... Ira Goins, Jr.
Route 8, Hwy 321, Lenoir, N.C. 28645

Buffalo Cove ..... Adair Hawkins
Route 5, Box 432, Lenoir, N.C. 28645
Cajah's Mountain ..... Jay Curtis
Route 2, Box 551, Hudson, N.C. 28638
Calvary ..... Bobby James
P.O. Box 5606, Lenoir, N.C. 28645
Cedar Rock ..... Gary Robbins
170 Spring Meadow Road, Lenoir, N.C. 28645
Center Grove ..... Raymond Edwards
Route 3, Box 1042, Hudson, N.C. 28638
Clark's Chapel ..... Darryl Wilcox
3-A Hickory Avenue, Granite Falls, N.C. 28630
Clover ..... Tim Kirby
P.O. Box 754, Granite Falls, N.C. 28630
Conways Chapel ..... R.A. Annas
Route 7, Box 21, Morganton, N.C. 28655
Crest View ..... John Kirby
Route 5, Box 26, Lenoir, N.C. 28645
Dry Ponds ..... Eddie Wilson
800 Lakewood Drive, Granite Falls, N.C. 28630
Dudley Shoals ..... Dude Starnes
Route 3, Box 275-C, Granite Falls, N.C. 28630
Fellowship ..... Norman Frye
510 Swanson Drive, Lenoir, N.C. 28645
Friendship ..... Bill Weaver
Route 2, Box 451, Hudson, N.C. 28638
Grandview Park ..... James Triplett
107 Melview Street, Lenoir, N.C. 28645
Granite Falls First ..... Michael Johnston
Route 5, Box 1310, Hickory, N.C. 28601
Green Valley ..... Lloyd D. Crisp
Star Rt., Box 76, Collettsville, N.C. 28611
Harris Chapel ..... Paul Miller
Route 2, Box 432, Hudson, N.C. 28638
Harrisburg ..... Stanley Taylor
1004 Connelly Springs Road, S.W., Lenoir, N.C. 28645
Hartland ..... Ed Eller
Route 6, Box 485, Lenoir, N.C. 28645
Hudson First ..... Steve Holsclaw
180 Rocky Road, Granite Falls, N.C. 28630
Indian Hills ..... Russell Derfoot
411 Thompson Drive, Hudson, N.C. 28638
Kings Creek ..... Alvin Daughtridge
Route 1, Box 391-D, Lenoir, N.C. 28645
Lakeview ..... Robert Brown
202 Floral Drive, Lenoir, N.C. 28645
Lenoir First ..... Dan Wortman
307 Maple Drive, N.W., Lenoir, N.C. 28645

Livingston Memorial ..... Mack Foust
Route 1, Box 252, Boomer, N.C. 28606
Meadowbrook ..... Chuck Mullis
201 Merideth Square, Lenoir, N.C. 28645
Miller Hill ..... Cecil Smith
1214 Overlook Drive, S.W., Lenoir, N.C. 28645
Mountain Grove ..... Ronald Beane
P.O. Box 548, Lenoir, N.C. 28645
Mountain View ..... Douglas Clark
Route 10, Box 256, Lenoir, N.C. 28645
Mt. Carmel ..... Floyd Bumgarner
Route 3, Box 860, Hudson, N.C. 28638
Mt. Zion ..... D.C. Hefner
115 Pinewood Road, Granite Falls, N.C. 28630
Mulberry ..... Jack Chandler
Route 10, Box 316, Lenoir, N.C. 28645
Mulvale ..... John Moore
Route 10, Box 375, Lenoir, N.C. 28645
Nelson's Chapel ..... J.C. Bradshaw
P.O. Box 64, Patterson, N.C. 28661
North Catawba ..... Lewis Moore
565 Union Grove Road, Lenoir, N.C. 28645
Piney Grove ..... Claude Dillard
Route 5, Box 206, Lenoir, N.C. 28645
Poovey's Chapel ..... Noel Philyaw
Route 1, Hudson, N.C. 28638
Rocky Springs ..... Bob Tolbert
General Delivery, Collettsville, N.C. 28611
Rufus ..... W. Coy Greene
Route 8, Box 374, Lenoir, N.C. 28645
Setzer's Creek ..... Paul Ruppard
Route 5, Box 725, Lenoir, N.C. 28645
Sunrise ..... Isiac Minton
Route 3, Granite Falls, N.C. 28630
Union ..... Greg White
Route 2, Box 553, Lenoir, N.C. 28645
Union Grove ..... Dale Shook
Route 3, Box 183, Lenoir, N.C. 28645
West Lenoir ..... Bill Moffitt
Route 7, Box 694, Lenoir, N.C. 28645
Whitnel First ..... Robert (Jack) Gryder
Route 2, Box 360-A-1, Granite Falls, N.C. 28630
Yadkin Valley ..... Dave Johnston
Route 5, Box 144, Lenoir, N.C. 28645
Zacks Fork ..... Benny Coffey
P.O. Box 1048, Lenoir, N.C. 28645

Ministers of Education/Music and/or Youth

Central-Music/Education ..... Edgar Lineberger
1052-2 Cedar Hills Court, Lenoir, N.C. 28645

Clover-Youth ..... Trina Kirby
99 Pinewood Road, Granite Falls, N.C. 28630

Concord-Music/Youth ..... Terry Crouse
37 Falls Avenue, Granite Falls, N.C. 28630

College Avenue-Music/Youth ..... David Whipple
P.O. Box 592, Lenoir, N.C. 28645

Crest View-Education/Youth ..... Rick Bene
805 Foxwood Court, Lenoir, N.C. 28645

Dudley Shoals-Youth ..... Grace Reed
Route 1, Box 318-B, Granite Falls, N.C. 28630

Fellowship-Youth ..... Eddie Summerlin
P.O. Box 1054, Hudson, N.C. 28638

Granite Falls FBC-Education/Youth ..... Patrick Benfield
61 Pinewood Road, Granite Falls, N.C. 28630

Harris Chapel-Music/Youth ..... Clyde Murray
Route 2, Box 393, Hudson, N.C. 28638

Hudson FBC-Music/Education ..... Donald Almond
Route 1, Box 221-E, Hudson, N.C. 28638

Lenoir FBC-Music/Youth ..... Thomas Hinton
505 Norwood Street, S.W., Lenoir, N.C. 28645

Lower Creek-Music/Youth ..... Gilbert Blackburn
236 Tremont Park Drive, S.E., Lenoir, N.C. 28645

Mountain Grove-Music/Education ..... Randy E. McCall
Route 2, Box 263-A, Granite Falls, N.C. 28630

Mountain Grove-Youth ..... Mrs. Anna Dean Smith
Route 1, Box 112, Hudson, N.C. 28638

Mt. Carmel-Youth ..... Terry Dugger
20 Dugger Street, Granite Falls, N.C. 28630

Mt. Zion-Youth ..... Mrs. Barbara Fisher
P.O. Box 445, Hudson, N.C. 28638

North Catawba-Music/Youth ..... BrooksWalker
Route 3, Box 307, Lenoir, N.C. 28645

Piney Grove-Youth ..... Mrs. Lorraine Minton
Route 5, Box 284, Lenoir, N.C. 28645

Poovey's Chapel-Youth ..... Carole Overbay
225 Mountain View Circle, Lenoir, N.C. 28645

Rocky Springs-Youth ..... Dawn Barrett
P.O. Box 66, Collettsville, N.C. 28611

Temple Hill-Youth ..... Rick Davis
Route 1, Box 507-D, Granite Falls, N.C. 28630

Whitnel FBC-Education/Youth ..... Wayne Caviness
517 Hickory Street, Apt. 19, Hudson, N.C. 28638

Yadkin-Music/Education ..... Sherrill German
P.O. Box 254, Patterson, N.C. 28661

Yadkin-Youth ..... Wayburn Braswell
125 Tranquil Hills, Lenoir, N.C. 28645

Ministers of Recreation

Crest View ..... Raymond Austin
127 Indian Hills Drive, Lenoir, N.C. 28645

Rufus ..... Ms. Mary N. Walker
Route 8, Box 101, Lenoir, N.C. 28645

CONSTITUTION AND BYLAWS of the CALDWELL BAPTIST ASSOCIATION, INCORPORATED

CONSTITUTION

Preamble

The Constitution has been established to identify and preserve the fundamental truths and basic beliefs of this association.

Article 1: Name

The name of the corporation is the Caldwell Baptist Association, hereinafter referred to as "association."

Article II: Duration

On October 22, 1885, sixteen churches met at the Rocky Springs Baptist Church to organize the Caldwell Baptist Association. The duration of this association is perpetual.

Article III: Location

Section 1. The member churches of this association are located in and adjacent to Caldwell County, North Carolina.

Section 2. The Caldwell Baptist Center, located at 208 Nuway Circle, Northeast, in Lenoir, North Carolina 28645, is recognized as the official headquarters of this association.

Article IV: Purpose

The purpose of this association is to assist member churches, individually and corporately, to enlarge and strengthen God's kingdom at home and around the world through evangelism and missions; and to encourage them to cooperate fully in the programs and ministries of this association, the North Carolina Baptist State Convention and the Southern Baptist Convention.

Article V: Membership

Section 1. COMPOSITION: The membership of the association is composed of cooperating Southern Baptist Churches which have been approved for membership by the association.

Section 2. ADMISSION: When seeking admission into the association, a church must present to the Membership Committee a typed letter of request for admission. The letter should contain the name of the church, the reason for seeking admission into the association, and the date when the church voted to take such action.

A. After receiving a request for admission into the association the Membership Committee is to meet with leaders of the church to discuss their desire for

membership, to explain the associational requirements for admission, to consider any of their church approved documents and location of their meetings, and to deal with any other matters that would help the committee make a decision about their request.

B. At the next Quarterly Meeting of the Messengers, the Membership Committee is to share the request with the association and to make one of the following recommendations:

1. That the church requesting admission be accepted under the watchcare of the association;
2. That action on the request be delayed for further consideration at the next quarterly meeting of the association; or
3. That the request for membership be denied.

The committee is to give clear reason for its recommendation concerning the status of watchcare. As soon as possible following the associational meeting, the committee is to communicate the action of the association with the church first in spoken words, and then by typed letter.

C. Any church that is accepted under the watchcare of the association must remain in that status for at least one full year before being admitted into the membership of the association.

1. Watchcare is a time of bonding between the association and the church seeking admission. The association is to carefully observe the faith, practice and cooperation of the church. The church under watchcare is to receive the same opportunities extended to member churches; however, members of churches under watchcare may not vote nor hold a position of leadership in the association.
2. During the watchcare period, the church is expected to have an active part in the support of the work of the association, the North Carolina Baptist State Convention and the Southern Baptist Convention.
3. The Membership Committee is to meet, as needed, with leaders of the church, during the watchcare period to discuss their relationship with the association. Representatives of the committee are to visit during meetings of the church to observe the organization and practices of the church.

D. Near the close of the watchcare period the committee is to evaluate the condition and cooperation of the church and to decide on one of the following recommendations to make to the association at the appropriate time concerning membership:

1. That the church requesting admission be accepted into full fellowship of the association;
2. That action on the admission be delayed until the next quarterly meeting of the association; or
3. That admission into the association be denied.

The committee is to give clear reason for its recommendation concerning membership. As soon as possible following the associational meeting, the committee is to

communicate with the church the action of the association first in spoken words, and then by typed letter.

E. A two-thirds majority vote of the messengers present is needed for the church to be accepted under watchcare or into full membership of the association.

F. If a church is denied the status of watchcare or membership by the association, then after the lapse of one year it may submit another letter to the Membership Committee requesting admission.

Section 3. CONFLICT: If a member church is in conflict and requests help from the association, then the Membership Committee and/or the Director of Missions may meet with the church to counsel and work with them in an attempt to help resolve the problem(s).

Section 4. COOPERATION: Any member church which fails to cooperate with the association for two consecutive years is to be contacted by the Membership Committee to ascertain the wishes and desires of the church relative to its continuance in the association. After counsel with the church, the committee may choose to make a recommendation that the church be removed from the membership of the association. Such a recommendation would have to be made at a quarterly meeting of the association, and a two-thirds majority vote of the messengers present would be needed for dismissal of the church from the association.

The committee is to give clear reason for its recommendation concerning action toward the member church. As soon as possible following the associational meeting, the committee is to send a letter to the church to communicate the action taken by the association.

A cooperating church is defined as one who sends an annual church letter to the associational clerk, is represented by duly elected messengers at quarterly associational meetings, contributes financially to the association, and is in general agreement with the purpose, basic beliefs, programs and ministries of the association.

The association recognizes that any affiliated church has the right to withdraw its fellowship from the association. It is requested that the report of such action by a church be sent to the Membership Committee in an official letter from the church.

Upon receipt of the letter, the Membership Committee is to discuss the action with leaders of the church. At the next quarterly meeting of the association, the committee is to inform the messengers of the church action. The association is to take one of the following actions:

A. Accept the action of the church and immediately remove the church. The church is to be notified of the action by a letter from the association.

B. Delay acceptance of the church action until the next quarterly meeting and instruct the Membership Committee to ask the church to reconsider its action.

Section 5. NOTIFICATION: The association is to immediately inform the North Carolina Baptist State Convention when a church is accepted under watchcare or membership. In addition, the convention is to be informed if a church is dismissed from the association as a member.

Article VI: Authority

Section 1. This association is an autonomous body which is governed only by the duly elected messengers from the churches that compose it. Every messenger has the

right to vote on all matters of business presented at any quarterly or called meeting of the association provided that the messenger is present. Absentee voting is prohibited.

Section 2. This association may advise and assist member churches as requested, but may not infringe upon the rights of these churches. The association recognizes each church as a self-governing body that has voluntarily decided to be affiliated with the association.

Article VII: Relationships

Section 1. This association is composed of member churches that govern and support it.

Section 2. All internal groups created and empowered by the association are only accountable to the association.

Section 3. The association voluntarilv cooperates with and supports the North Carolina Baptist State Convention and the Southern Baptist Convention.

Article VIII: Basic Beliefs

This association accepts the doctrinal statements of *The Baptist Faith and Message* as adopted by the Southern Baptist Convention in 1963. A copy of *The Baptist Faith and Message* is available for study in the Media Library of the Caldwell Baptist Center.

Article IX: Dissolution

This association may be dissolved by a two-thirds majority vote of the messengers present at any quarterly meeting of the association, provided that the recommendation to dissolve was presented in written or typed form to the clerk and publicly stated to the messengers by the moderator or his designee at the preceding quarterly meeting of the association. Typed copies of the recommendation are to be furnished to the messengers of the association for study at least two weeks prior to the vote on the recommendation. Upon vote to dissolve, the assets of the association will be dissolved by the Board of Directors upon instruction of the messengers.

Article X: Amendments

This Constitution may be amended by a two-thirds majority vote of the messengers present at any quarterly meeting of the association, provided that the amendment was presented in written or typed form to the clerk and publicly stated to the messengers by the moderator or his designee at the preceding quarterly meeting of the association. Typed copies of the amendment are to be furnished to the current messengers of the association for study at least two weeks prior to the vote on the amendment.

BYLAWS

Preamble

These Bylaws have been established to identify and preserve procedural matters of this association and to govern this body in an orderly manner.

Article I: Administrative Policies

Section 1. The associational staff is responsible for scheduling the use of the Baptist Center in Lenoir and the Caldwell Cottage at Ridgecrest.

Section 2. Money is to be contributed to the Gideons by the association for the purchase of memorial Bibles upon the death of a pastor, staff minister, associational

leader, or the spouse of a pastor, staff minister or associational leader.

Section 3. The Clerk, the Treasurer and the Director of Missions are authorized to have access to the association's safety deposit box located at the First Union National Bank on Main Street in Lenoir.

Article II: Associational Year

The Associational Year begins on October 1 and closes on September 30.

Article III: Finances

Section 1. The fiscal year of the association begins on October 1 and closes on September 30.

Section 2. The Associational Budget for the upcoming year is to be formally presented by the Finance Committee for a vote by the messengers during the quarterly meeting of the association in July each year. In order to give the messengers adequate time to study the budget, the Finance Committee is to prepare and distribute copies of the budget to the messengers by the second Thursday of July each year. The budget becomes effective on October 1 annually. The Finance Committee is to maintain a budget format that corresponds with the organizational structure of the association.

Section 3. The treasurer is to present to the messengers a current financial report clearly showing all receipts and disbursements during each quarterly meeting of the association. During the quarterly meeting in October, an annual financial report is to be presented. The treasurer is to provide a monthly financial report in the associational newsletter including the contributions of each church in the association.

Section 4. The association maintains an ongoing "Ministers Support Fund" to temporarily assist associational pastors, staff ministers, retired ministers, other ministers and their immediate families during times of financial crises. The Finance Committee confidentially administrates the fund, giving an annual report as to the number of ministers assisted and the amount of money given. The money for this fund comes from the portion of the State Missions Offering that the association receives.

Section 5. Each associational church is requested to contribute at least 4% of all undesignated receipts to the association.

Section 6. The association is a non-profit organization.

Article IV: Logos

Section 1. The association is to continually have a personalized logo that visually displays the identity and current work of this body.

Section 2. The association accepts and uses the logo of the Southern Baptist Convention to help identify who we are.

Article V: Meetings

Section 1. The messengers of the association meet quarterly to receive information and reports and to transact the business of the association. The meetings are held in October (Fall Meeting), January (Winter Meeting), April (Spring Meeting), and July (Summer Meeting). The meetings in January, April and July are night meetings which are held on the fourth Thursday of each month. The meeting in October is considered the Annual Meeting of the association and is conducted on the fourth Thursday and Friday of October.

The first session of the Annual Meeting is held on Thursday night. The second (final) session is conducted on Friday morning, concluding at lunch. The annual meeting is to be held in one church on Thursday and in another church on Friday. The association

is responsible for providing lunch for the messengers on Friday. The association has the option of charging for the meal on a cost recovery basis, or may pay for the meal out of the associational budget.

Section 2. The Associational Meetings Committee is fully responsible for preparing the program, selecting and contacting program participants, and for choosing and preparing the location for each meeting. The location for each quarterly meeting is to be presented in the annual "Calendar of Activities" for the forthcoming year. The committee may ask the associational messengers to move a quarterly meeting to a date one week prior to or one week after a scheduled meeting date to avoid conflict with a major denomination emphasis date. The meetings are to be held in as many member churches as practically possible on a rotating basis.

Section 3. The Moderator or the Director of Missions can call the messengers together for special meetings to deal with extremely urgent matters that cannot wait until the next quarterly meeting. Before calling a special meeting to order, a notice of at least two weeks is to be given to the messengers with a clear explanation as to the purpose of the meeting. A quorum of fifty messengers must be present to conduct a special meeting.

Section 4. The Moderator may postpone and reschedule quarterly or called meetings of the associational messengers, in cooperation with the Director of Missions and the Associational Meetings Committee Chairman, in the event of inclement weather or other unforeseen crises.

Section 5. A quorum at each of the quarterly meetings of the association consists of those messengers who attend each meeting.

Section 6. *Robert's Rules of Order, Revised*, is the authority for parliamentary rules of procedure for all business meetings of the association.

Section 7. Visitors attending a quarterly or called meeting of the association may by approval of the body participate in debate without the privilege to vote. Visitors are welcome to attend the meetings of the association.

Article VI: Organization and Leadership

Section 1. The association is organized into six levels of operation: Governing, Personnel, Coordinating, Administrative Services, Mission Performance Programs and Fellowship Groups.

A. GOVERNING

1. The ASSOCIATION-IN-SESSION consists of the duly elected messengers by member churches and seated by vote of the messengers in attendance at each quarterly or called meeting of the association.
2. Churches of fifty (50) members or less are entitled to five (5) messengers. One (1) additional messenger is allowed for each additional fifty (50) church members or major fraction thereof provided no church has more than ten (10) messengers.
3. Churches are to elect their messengers before October each year so that the messengers can serve the full associational year from October 1 through September 30. Messengers can serve consecutive years but must be elected annually by their church. Messengers are expected to attend all of the quarterly and called meetings of the association. The name, address, and telephone number of each messenger should be delivered by the church clerk to the associational clerk no later than October 7 each year to facilitate advance

registration. This information can accompany the annual church letter.

4. The functions of the messengers are to receive current information and reports about the work of the association and groups with which it is related; transact the business of the association; and report on the meetings and activities of the association to the churches.
5. A person serving as a messenger from a church must be a member in good standing of that church.

B. PERSONNEL

1. Positions:
   a. The *Director of Missions* is the general leader of the association serving as the director of directors of all programs, ministries, and services of the association. In addition, the Director of Missions leads the association to explore new mission frontiers, and serves as a minister to the churches and church leaders.
   The Director of Missions is the chief executive officer of the association, the registered agent of the corporation (association), and is an ex-officio member of all associational committees, councils, and groups. The Director serves as director of the Associational Council.
   Election to this office is upon recommendation of the Director of Missions Search Committee and by two-thirds majority vote of approval by the messengers at any quarterly meeting of the association. The time of service is indefinite and can be terminated by written notice to the Personnel Committee by the Director of Missions or by two-thirds majority vote of the messengers at any quarterly meeting of the association upon recommendation of the Personnel Committee.
   b. The *Church Development Director* serves the association as the administrative leader and church consultant in the development of the programs of Brotherhood, Discipleship Training, Family Ministry, Media Library, Music Ministry, Recreation, Stewardship, Sunday School and Woman's Missionary Union. The person is to provide responsible leadership through planning, correlating, implementing and evaluating these assigned programs in cooperation with associational leadership. Training opportunities, counsel, and encouragement are to be offered for associational and church leaders as needed or requested. Other responsibilities include developing the Baptist Center Media Library in cooperation with the Associational Librarian and Media Library Council, serving as editor of the Caldwell Baptist Caller, and working in other associational capacities as deemed necessary by the Director of Missions.
   Election to this office is upon recommendation of the Personnel Committee and by two-thirds majority vote of approval by the messengers at any quarterly meeting of the association. The time of service is indefinite and can be terminated by written notice to the Personnel Committee by the Church Development Director or by two-thirds majority vote of the messengers at any quarterly meeting

of the association upon recommendation of the Personnel Committee.

c. The *Administrative Assistant* serves primarily in a secretarial role. However, this individual assists the Director of Missions with daily administrative matters of the association. In addition, the person supervises the general operation of the Baptist Center by answering the telephone, greeting visitors and helping to meet their needs. The Administrative Assistant supervises office help along with the Director of Missions. This person also serves as the Associational Clerk and as secretary of the Associational Council.
The Administrative Assistant is enlisted and recommended to the association by the Personnel Committee. A two-thirds majority vote of approval by the messengers is necessary for employment. The time of service for the Administrative Assistant is indefinite and can be terminated by written notice to the Personnel Committee by the employee or by two-thirds majority vote of the messengers upon recommendation of the Personnel Committee.

d. The *Financial Secretary* serves as assistant to the Treasurer and helps the Administrative Assistant with office responsibilities. It is a part-time position.
The Financial Secretary is enlisted and recommended to the association by the Personnel Committee. A two-thirds majority vote of approval by the messengers is necessary for employment. The time of service for the Financial Secretary is indefinite and can be terminated by written notice to the Personnel Committee by the employee or by two-thirds majority vote of the messengers upon recommendation of the Personnel Committee.

e. A *Summer Worker* is to be hired as needed for approximately ten weeks of work. This person, normally a student, does special projects as assigned by the Director of Missions or his designee.
The summer worker is enlisted and recommended to the association by the Personnel Committee. A two-thirds majority vote of approval by the messengers is necessary for employment. The association may hire more than one Summer Worker per year, if needed and money is available.

2. General:

a. Each paid employee is to be provided by the Personnel Committee with an up-to-date job description of his responsibilities.

b. The Director of Missions is the general supervisor of all paid employees of the association. However, the Director is to work closely with the committees and leaders who share supervision.

c. The Personnel Committee cannot recommend the Director of Missions, the Church Development Director, the Administrative Assistant, or the Financial Secretary to the association for termination of duties without proper notice and a clear explanation of such action given to the individual prior to the associational meeting at which time the recommendation for dismissal is to be made.
A closing financial arrangement is to be provided for an employee

who has been dismissed by the association. The Personnel Committee is to determine a fair closing financial arrangement and to make it a part of the recommendation for dismissal to the association. The Summer Worker and other temporary employees may be dismissed with clear explanation by the Personnel Committee without approval by the association. No closing financial arrangement is necessary.

C. COORDINATING

1. This level of operation is made up of the Administrative Services Council, the Associational Council and the Fellowship Council. The purpose of these councils is to coordinate the overall work of the association. The Associational Council serves as the primary coordinating council.

2. Coordinating Councils:

   a. The Administrative Services Council consists of the administrative services committee chairmen. The council meets only as needed to coordinate the overall work of the committees. The council director represents the committees as a member of the Associational Council.

   b. The Associational Council consists of the Mission Performance Programs Directors, the Administrative Services Council Director, the Fellowship Council Director, the Director of Missions, the Church Development Director and the Administrative Assistant. The Director of Missions serves as the Council Director and the Administrative Assistant serves as secretary.
   The purpose of the council is to coordinate the overall program and calendar of the association. The council meets only as needed.

   c. The Fellowship Council consists of the head leaders of the associational fellowship groups. The council meets only as needed to discuss fellowship needs and to coordinate the activities of the fellowship groups. The council director represents the fellowship groups as a member of the Associational Council.

D. ADMNISTRATIVE SERVICES

1. This level of operation is made up of the committees, the Board of Directors, and the officers of the association. Their purpose is to carry out assigned work in order to help the association operate smoothly. There are eleven committees, the Board of Directors and five officers. Each committee chairman serves as a member of the Administrative Services Council.
   The six associational district members serving on the Board of Directors and all committee members are elected for three consecutive years of service. After the lapse of at least one year a person may be nominated for a position previously held. The length of service for the officers is in accordance with their individual job descriptions.

2. Committees:

   a. The *Associational Meetings Committee* is responsible for planning and conducting the regular and called meetings of the associational messengers. The duties of this committee are to: (1) propose an order of business for each meeting of the associational messengers; (2) enlist all program personnel for the associational meetings; (3) publicize the order of business to the churches in advance of the meeting; (4) arrange for the facilities needed for each meeting; (5) arrange for and conduct proper registration of messengers and visitors at each meeting and to report registration as requested; and (6) recommend future meeting places to the associational messengers in the annual "Calendar of Activities" for the forthcoming year; the committee may ask the associational messengers to move a quarterly meeting to a date one week prior to or one week after a scheduled meeting date to avoid conflict with a major denominational emphasis date. The committee consists of six members, each elected for a three-year term with the terms rotating, so that only two members are elected each year.

   b. The *Communications Committee* is responsible for communicating the programs, ministries, resolutions and services of the association to the churches and to the general public. Its duties are to: (1) develop and implement an annual Associational Emphasis Week promotion plan; (2) assist, as needed, with office-produced communications, such as: The Book of Reports and the Annual Minutes: (3) receive, review and recommend all proposed resolutions or public statements; (4) initiate resolutions or statements as needed; (5) develop promotional brochures or other literature that identifies the work of the association, and (6) assist, as requested by the association or associational leaders, in promoting or reporting the work and actions of the association through the secular media. The Communications Committee consists of six members, each elected for a three-year term with the terms rotating, so that only two members are elected each year.

   c. *The External Relations Committee* is responsible for establishing and maintaining proper relationships with groups outside the association. Its duties are to: (1) serve through individual representatives as a channel of communication between the association and various agencies, boards, foundations, and other groups affliated with the North Carolina Baptist State Convention and the Southern Baptist Convention, and (2) communicate and work, as needed, with non-Baptist groups.

      The External Relations Committee consists of the associational representatives of the American Bible Society, the Annuity Board, the Baptist Children's Homes of North Carolina, the Baptist Retirement Homes of North Carolina, the Baptist World Alliance, the Biblical Recorder, Christian Higher Education, the Foreign Missions Board, the General Board of the Baptist State Convention of North Carolina (two representatives), the Home Mission Board,

the North Carolina Baptist Foundation, and the North Carolina Baptist Hospital, each elected for a three-year term.

d. The *Finance Committee* assists the association in securing, administering and reporting its finances. Its duties are to: (1) develop and recommend an overall financial development plan; (2) develop and recommend an associational budget based on the plans of the association's various programs and ministries; (3) plan and direct the effort to seek giving commitments from the churches; (4) conduct studies and make recommendations concerning proposed expenditures not included in the budget; (5) review expenditures periodically in terms of budget allocations and recommend budget adjustments if needed; (6) develop and recommend financial policies and procedures, including provisions for auditing; and (7) administer the associational "Minister's Support Fund." The Finance Committee consists of six elected members, each elected for a three-year term with terms rotating, so that only two members are elected each year.

e. The *History Committee* is to gather, preserve, and interpret historical records of the association's life and work. Its duties are to: (1) work with the associational clerk in gathering and preserving past associational records; (2) assist in the recording of present-day activities; (3) communicate and interpret the heritage of the association to associational leaders and member churches; (4) use historical facts and documents to challenge the association to accomplish its mission; (5) develop and recommend to the association policies and procedures regarding its historical materials; (6) encourage churches to gather and preserve their historical records and to write, communicate, and interpret their history. The History Committee consists of six members, each elected for a three-year term with the terms rotating, so that only two members are elected each year.

f. The *Membership Committee* is to assist the association in determining when churches are of like faith and order and can be properly accepted into the association according to the provisions made in the Constitution of the association. Also, this committee serves as a "church conflict" advisory body. In addition, this committee encourages active participation by inactive churches in the association. The duties are to: (1) recommend and implement approved guidelines as needed for receiving churches into the association and for dealing with troubled member or inactive churches in the association; (2) counsel with churches seeking admission into the association and with troubled or inactive member churches; (3) examine the credentials of churches seeking admission into the association (namely, their articles of faith or doctrinal positions, church covenant, polity — including their constitution and bylaws — and relationship to the denomination. The Membership Committee consists of six members, each elected for a three-year term with the terms rotating, so that only two members are elected each year.

g. The *Nominating Committee* leads in coordinating the selection of all association-elected leaders except paid personnel. Its duties are to: (1) select, interview, enlist, and recommend general associational officers, mission performance program directors, and committee chairmen and members; (2) coordinate the selection of workers for all the association's organizations and committees; (3) approve workers before they are invited to work in program organizations; (4) distribute associational leadership according to priority needs; (5) assist associational program leaders in discovering and enlisting qualified persons to fill positions in their respective organizations; (6) present workers to the association; (7) nominate special committees as assigned by the association.
The Nominating Committee consists of six members, one from each of the six associational districts, each elected for a three-year term with the terms rotating, so that only two members are elected each year. The committee should give careful consideration that all nominees are selected fairly from all six districts of the association, and from all pastors, staff members, men and women of the churches. Each nominee must be a member in good standing in an associational church.

LEADERSHIP SELECTION

(1) All Mission Performance Program directors are to be formally presented by the Nominating Committee for vote by the messengers at the January meeting of the association. In order to give the messengers adequate time to consider the nominees for program directors, the Nominating Committee is to prepare a complete list of the names and positions and have copies distributed to the messengers by the second Thursday in January.
The individuals approved at the January meeting of the association immediately become the program directors-elect until October when their tenure of service officially begins. The program directors-elect would meet with the Associational Council only upon request; however, each program director-elect is expected to participate in the annual calendar planning meeting.

(2) Each program director-elect is to immediately start selecting individuals to serve on the respective program councils for the upcoming year. A complete list of the individuals selected to serve is to be presented to the Nominating Committee by March 31, by each program director-elect.

(3) Fellowship Groups may select their own leadership or ask the Nominating Committee to do the selection. Each group that chooses its own leadership for the upcoming associational year is to present a complete list of the individuals selected to serve to the Nominating Committee by March 31.

(4) The Board of Directors, officers, committee chairmen and members, leaders of the fellowship groups, and all previously

unelected members of program councils are to be formally presented by the Nominating Committee for vote by the messengers at the April meeting of the association. In order to give the messengers adequate time to consider the nominees, the Nominating Committee is to prepare a complete list of the names and positions and have copies distributed to the messengers by the second Thursday of April.

The individuals approved at the April meeting of the association are the leaders "elect" until October 1 when their tenure of service officially begins. Each leader has the privilege to plan and to train as necessary for the upcoming year. The leaders "elect" have no authority over the current year's work, except in a position currently held.

(5) If vacancies occur during the year the Nominating Committee is to enlist a person to fill each vacated position and to recommend the person to the association. The committee is to work with program directors and committee chairmen as needed in filling each vacancy.

h. The *Personnel Committee* is responsible for all paid employees of the association. Its duties are to: (1) recommend policies and procedures for the selection, supervision, and termination of associational personnel; (2) maintain up-to-date job descriptions in a manual for every paid position in the association; (3) recruit, interview, and recommend to the association new personnel, excluding the Director of Missions, in full cooperation with the appropriate supervisor; (4) develop and recommend salaries and benefits for employed personnel; (5) develop and recommend to the association policies and procedures regarding continuing education and development for the Director of Missions and other paid personnel. The Personnel Committee consists of six members, each elected for a three-year term with the terms rotating, so that only two members are elected each year. The chairman is a member of the Director of Missions Search Committee.

i. The *Properties Committee* assists the association in the administration of all properties in Buncombe and Caldwell Counties. Its duties are to: (1) inspect and keep inventory of all associational properties; (2) secure, supervise and terminate the services of persons responsible for the care of associational properties; (3) develop and initiate scheduled cleaning procedures; (4) develop and recommend a program of preventive maintenance; (5) develop and recommend policies and procedures for using facilities and equipment; (6) request and administer maintenance, furniture, and equipment budget; (7) develop and, with the Board of Directors, recommend and adequate insurance plan for the properties. The Properties Committee consists of six members, each elected for a three-year term with the terms rotating, so that only two members are elected each year.

This committee can spend up to $500.00 on one item without

approval of the association. Items above that amount must have association approval.

j. The *Search Committee* is designed to serve only as needed to secure a Director of Missions. Its duties are to: (1) meet as a committee for the first time within a month following election by the association; (2) choose from within the committee a chairman, vice-chairman and secretary during the first meeting; (3) study and follow carefully the Job Description for the Director of Missions; (4) seek comments and suggestions from the association concerning the expectations of the next Director of Missions; (5) report regularly to the association on progress being made; (6) develop a list of prospects for the position; (7) narrow the list of candidates, thoroughly researching qualifications and references; (8) interview and observe most favorable candidate(s) in different settings; (9) unanimously present choice candidate to the association for approval; (10) assist newly elected Director of Missions during transition period; and (11) inform all other candidates by letter, as necessary, of the decision of the association, expressing appreciation to each person for their time and cooperation. The committee will consist of one pastor, one layman, one laywoman (all named by the Nominating Committee), plus the Moderator and Chairman of the Personnel Committee.

k. The *Strategy Committee* assists the association in determining its strategic objectives and in staying on course in achieving them. Its duties are to: (1) monitor the needs and opportunities of the churches and provide updated information to the churches and to the associational programs annually; (2) recommend modifications as needed; (3) maintain up-to-date job descriptions in a manual for every volunteer position in the association excluding paid workers; (4) lead the association to conduct strategy planning about every five years. The Strategy Committee consists of six members, each elected for a three-year term with the terms rotating, so that only two members are elected each year.

3. Board of Directors:

a. The Board of Directors acts as the legal agent of the association. Its duties are to: (1) serve as legal representative of the association; (2) act as directed by the associational messengers in handling legal matters; (3) oversee the total insurance plan of the association; (4) hold in trust any property, money, endowment or other securities of the association; (5) exercise the power, under the instruction of the associational messengers, to hold, buy, sell, and convey property, both real and personal, and to sign all papers necessary for the purchase or conveyance; and to (6) act in behalf of the associational messengers, under usual and extreme circumstances, giving a full report to the messengers as soon as possible to explain action taken. The Board of Directors consists of eleven members. Serving are the five officers of the association, plus six other members, one from each of the six associational districts. The six associational district

members are each elected for a three-year term with the terms rotating, so that only two members are elected each year. The Moderator serves as the presiding officer of the board. The Board of Directors meets annually in October and at other times as necessary.

b. Officers:

(1) The *Moderator*, also known as president, presides over the quarterly and called meetings of the associational messengers. As the presiding officer, the Moderator (1) opens the meetings punctually at the appointed time, enforces the rules, preserves the order, and exercises all the prerogatives of a presiding officer according to the principles of established parliamentary usage (*Roberts Rules of Order, Revised*); (2) appoints a parliamentarian, if desired, to serve at any or all meetings of the associational messengers during his term of office; the person appointed must be approved by the messengers-in-session; (3) serves as an ex-officio member of all committees, councils, and groups of the association; (4) calls the associational messengers together for special meetings to deal with extremely urgent matters that cannot wait until the next quarterly meeting (Before calling a special meeting to order, a notice of at least two weeks is to be given to the associational messengers with a clear explanation as to the purpose of the meeting. A quorum of, fifty associational messengers must be present to conduct a special meeting.); (5) postpones and reschedules quarterly or called meetings of the associational messengers, in cooperation with the Director of Missions and the Associational Meetings Committee Chairman, in the event of inclement weather or other unforeseen crises; and (6) serves as a member of the Director of Missions Search Committee. The Moderator is elected for a one-year term and is eligible for election to a second consecutive term; however, after serving for two consecutive years, the individual could not be considered for Moderator for at least one year.

(2) It is the duty of the *Vice-Moderator*, also known as Vice-President, to discharge the duties of the Moderator in the absence or at the request of the Moderator. The Vice-Moderator is elected for a one-year term, and is eligible to a second consecutive term. However, after serving for two consecutive years, the individual could not be considered for Vice-Moderator for at least one year.

(3) The *Clerk*, also known as Secretary, records and keeps in permanent form all transactions of the association and makes this information available upon request. The Clerk's duties are to: (1) serve as recorder during the meetings of the association; (2) secure from the churches the annual Uniform Church Letter and process it according to recommended procedures; (3) edit the associational annual minutes; (4) work with the History Committee to preserve the official records of the association; (5) train and assist church clerks. The Administrative Assistant serves as the Clerk of the association.

(4) The *Treasurer* receives all of the funds contributed to the association and disburses them in accordance with the budget of the association or for which the funds were contributed. The Treasurer's duties are to: (1) serve as an ex-officio member of the Finance Committee; (2) work with the Finance Committee to recommend and establish fiscal policies; (3) maintain proper records of all monies received and disbursed; (4) provide printed quarterly and annual reports to the association of all receipts and disbursements. The Treasurer is elected annually and can succeed himself. The chairman of the Finance Committee is authorized to fulfill the duties of the treasurer in the event the treasurer is unable to do so.

(5) The *Director of Missions* is the chief executive officer of the association, also serving as the registered agent.

E. MISSION PERFORMANCE PROGRAMS

1. The work of the Mission Performance Programs of the association is carried out through councils. Each council member has definite responsibilities and the number of members on each council is determined by need. Council members are elected annually. The general director of each council serves as an ex-officio member of the Associational Council. Each council has meetings according to need. Each council consists of a program director and other leaders as needed to conduct the program.

2. Councils:

   a. The *Brotherhood Council* assists churches in educating and involving men and boys in missions.

   b. The *Christian Life Council* informs the churches of critical moral and social issues and leads in Christian action to meet those needs. The council seeks to develop good Christian citizenship and healthy human relations.

   c. The *Discipleship Training Council* assists the churches in starting, improving and expanding Christian discipleship through their Discipleship Training programs. ,

   d. The *Evangelism Council* assists churches in reaching people for Christ through evangelistic training and by bringing the churches together in corporate efforts of evangelism.

   e. The *Family Ministry Council* assists churches in developing family ministry programs. Special emphasis is placed on ministry activities for preschoolers, children, youth, adults and students. Training opportunities are provided for general leaders of these age groups.

   f. The *Media/Library Council* assists churches in the establishment, development and improvement of church media library services. In addition., the council is responsible for organizing and operating the associational Media Library in the Baptist Center.

   g. The *Missions Development Council* leads the churches to discover opportunities for associational, state, home and foreign missions and to assist the churches in doing mission projects individually and

corporately. The council works closely with the Brotherhood, Sunday School and W.M.U. Councils.

h. The *Music Ministry Council* assists churches through establishing, conducting, enlarging and improving their music ministries.

i. The *Pastoral Ministries Council* assists the churches in the development of pastoral ministries, deacon ministry, vocational guidance and church administrative services. In addition, the council ministers to the distinctive needs of pastors, deacons, church staff persons, church councils, church officers and committee members and church vocation volunteers. This council is responsible for interviewing candidates for ordination to the "Gospel Ministry" as requested by the churches.

j. The *Prayer Council* is responsible for promoting prayer in the churches, providing opportunities for prayer among the churches, and offering conferences and seminars on prayer.

k. The *Recreation Council* assists churches in providing recreation methods, materials, services, and experiences and is available to other associational organizations wishing to use recreation in accomplishing their particular tasks.

l. The *Seminary Extension Council* promotes and provides practical and theological education to ministers and laypersons on basic and college levels.

m. The *Stewardship Council* assists the churches in the development of individual and corporate stewardship.

n. The *Sunday School Council* assists and challenges churches to improve and enlarge all areas of their Sunday School through planning, training, administration activities, consultation, program interpretation, and cooperative projects.

o. The *Woman's Missionary Union Council* assists churches in promoting missions and in establishing, enlarging, and strengthening W. M. U. work.

E. FELLOWSHIP GROUPS

1. The purpose of the Fellowship Groups is to provide a setting for particular groups to meet together for fellowship, dialogue, encouragement and mutual care. Hopefully, as the individual groups meet together the fellowship of the whole association can be strengthened.
   Each group determines its own leadership in cooperation with the Associational Nominating Committee, and plans its own activities in cooperation with the Associational Fellowship Council. The leader of each fellowship group is a member of the Fellowship Council.

2. Groups:

   a. The *Church Secretaries' Fellowship Group* includes all Caldwell Baptist church and denominational secretaries.

   b. The *Ministers' Conference Fellowship Group* includes all pastors, bi-vocational pastors, church staff ministers, other ministers and retired minister in the association.

c. The *Ministers Wives' Fellowship Group* includes all the wives of active, deceased, or retired ministers in the association.
d. The *Music Leaders' Fellowship Group* includes all paid and volunteer ministers of music, director of music, organists, pianists, and other music leadership in the churches and the association. This group cooperates with the Music Ministry Council of the association.
e. The *Retired Ministers' Fellowship Group* includes all retired Southern Baptist ministers and their spouses living in the associational area.
f. The *Youth Leaders' Fellowship Group* consists of all paid and volunteer ministers of youth, youth directors and other youth leaders in the churches of the association. The Associational Youth Director of the Family Ministry Council serves as a member of this group.

Section 2. Every committee, council or fellowship group has the authority to appoint temporary sub-groups to carry out specific assignments as needed. The sub-group ceases to exist at the completion of the assignment. Permanent, but not temporary, sub-groups must be suggested to and approved by the Nominating Committee and then by the messengers of the association.

Section 3. Every associational committee and council is to choose a secretary to record the proceedings of each meeting.

Section 4. Associational leaders and representatives are responsible for presenting written and/or verbal reports to the association as requested.

Section 5. An up-to-date "Organizational Chart" is to be maintained to visibly reveal the overall associational operation.

Section 6. An "Operations Manual" is to be maintained by the Associational Staff in the Baptist Center, containing such items as: paid and volunteer job descriptions, administrative policies, the Articles of Incorporation and the Constitution and Bylaws. The appropriate groups within the associational organization are to assist the staff in keeping the manual up-to-date.

Section 7. Each ex-officio member serving on a council, committee or group is entitled to full voting rights.

Section 8. The General Board members of the Baptist State Convention from the Caldwell Association are to represent the association to the State Convention and vice-versa. The Board members are encouraged to report to the association about Board actions.

Article VII: Printed Material

Section 1. A monthly newsletter known as the "Caldwell Baptist Caller" is published to communicate information about the work of and matters of interest to the association.

Section 2. The Annual Minutes are prepared to serve as a record of information about the association.

Section 3. An "Associational Directory" is prepared annually and updated quarterly to provide information on who are associational leaders, church leaders, and other persons of interest to the association and how to contact them.

Section 4. A "Calendar of Activities" is prepared annually to inform the churches of upcoming events in or related to the association.

Section 5. Reports to the association and promotional pieces about the work of the association are printed as needed.

Section 6. Each member church is expected to prepare and deliver to the associational clerk the annual "Uniform Church Letter" by October 7 each year.

Article VIII: Amendments

These Bylaws may be amended by a two-thirds majority vote of the messengers present at any quarterly meeting of the association provided that the amendment was presented in written or typed form to the clerk and publicly stated to the messengers by the moderator or his designee at the preceding quarterly meeting of the association. Typed copies of the amendment are to be furnished to the current messengers of the association for study at least two weeks prior to a vote on the amendment.

GENERAL BOARD MEMBERS

Baptist State Convention of North Carolina
from
Caldwell Baptist Association, Inc.

Dr. Robert B. Evans, Jr.
47 Crestview Street
Granite Falls, N. C. 28630
Phone: 396-1922

Dr. David Smith
304 Main Street, N.W.
Lenoir, N. C. 28645
Phone: 758-8428

MISSIONARIES
from the
CALDWELL BAPTIST ASSOCIATION, INC.

AFRICA:

Mr. & Mrs. Walter Ford, P.O. Box 50599, ZA 15101 Ridgeway, Lusaka, Zambia (Union Grove Church) Birthdays 10/11 & 6/2

Rev. & Mrs. Tom Small, retired, 2112 Walt Arney Road, S.W., Lenoir, N.C. 28645 Phone: 704-758-2727 (FBC Hudson) Birthdays 5/12 & 5/5

Miss Stella Austin, retired, 405 Arrowood Street, S.E., Lenoir, N.C. 28645 Telephone 758-7604 (Kings Creek Church) Birthday 6/5

BRAZIL:

Mrs. Hilda Cowsert, RUA Uruguai 514 App 203, 20510, Rio de Janeiro RJ, Brazil, SA (Concord Church) Birthday 10/14

Rev. & Mrs. J. Guy Key, La Iqreja Batista de Santos, Praca Jose Bonifacio 11-Centro, 11100 Santos, SP, Brazil, SA (Mrs. Key is Hilda Cowsert's daughter)

Rev. & Mrs. Wayne Sorrels, Route 1, Box 406, Sylva, N.C. 28779 Phone: 704-586-5784 (Flemings Chapel Church) Birthdays 12/3 & 12/7

Rev. & Mrs. Craige Steele, Caixa Postal, 18.741, 04.699 Sao Paulo, SP Brazil (Lower Creek Church) Birthdays 2/11 & 9/2

ECUADOR:

Rev. & Mrs. Dennis Herman, Apartdo 21-161, Sucursal Eloy Alfaro, Quito, Ecuador, SA (Union Grove Church) Birthdays 10/4 & 12/2

PHILIPPINES:

Mrs. Lin (Faye Turnmire) Fincannon, 756 Oakland Drive, Elkin, N.C. 28621 Telephone (919) 835-3381 Birthday 4/11

Rev. & Mrs. Wayne Pennell, P.O. Box 20, 8200, Mati, Davao Oriental, Philippines (FBC Whitnel) Birthdays 3/23 & 7/10

GAZA: (Journeyman)

Mrs. David (Carolyn Hart) Sizemore, RN, served in Israel. Home address: 2600 Lake Street, Hemet, CA 92343 (Lower Creek Church) Birthday 3/6

JORDAN:

Rev. & Mrs. Roger Wall, 1218 West 4th Street, Winston-Salem, N. C. 27101 (Mt. Carmel Church) Birthdays 12/15 & 11/3

SERVING IN ANOTHER STATE:

Miss Maxine Bumgarner, W.M.U. Director of West Virginia, 436 17th Street, Dunbar, West Virginia 25064 (Temple Hill Church) Birthday 10/28

HOME MISSION BOARD:

Miss Ella Keller, retired. 41 Crestview Street, Granite Falls, N.C. 28630 Telephone 396-4330 (FBC Granite Falls) Birthday 7/7

Mrs. George R. (Christine Hastings) Braidwood, P.O. Box 1319, Port-Au-Prince, Haiti (Calvary Church) Birthday 6/20

Miss Judy Bailey, P.O. Box 754, Wilson, Wyoming 83014 (North Catawba Church). Teaches and works with missionaries there. Birthday 1/25

DIRECTORS OF MISSIONS:

Rev. R. Dale Fisher, Caldwell Baptist Association, P.O. Box 1555, Lenoir, N.C. 28645. Telephone 758-4081 (Mt. Zion Church) Birthday 4/4

Miss Elizabeth J. Campbell, retired. 516 Main Street, S.W., Lenoir, N.C. 28645. Telephone 754-9050 (FBC Lenoir) Birthday 1/22

Rev. Jake Phillips, retired, Covington Association, Andulusia, Alabama

Rev. J.W. Myers, retired. Route 3, Box 350, Granite Falls, N.C. 28630. Served the Cheoh and Tennessee River Association (Oak Grove Church)

Rev. Worth Braswell, deceased. Wife: Mrs. Lena Braswell, Route 1, Box 66-A, Hudson, N.C. 28638 (FBC Hudson)

Mrs. J.D. (Ruth Keller) Craig, served Caldwell Association for 3 years. 42 Link Drive, Granite Falls, N.C. 28630

ORGANIZATIONAL CHART of the CALDWELL BAPTIST ASSOCIATION, INC.

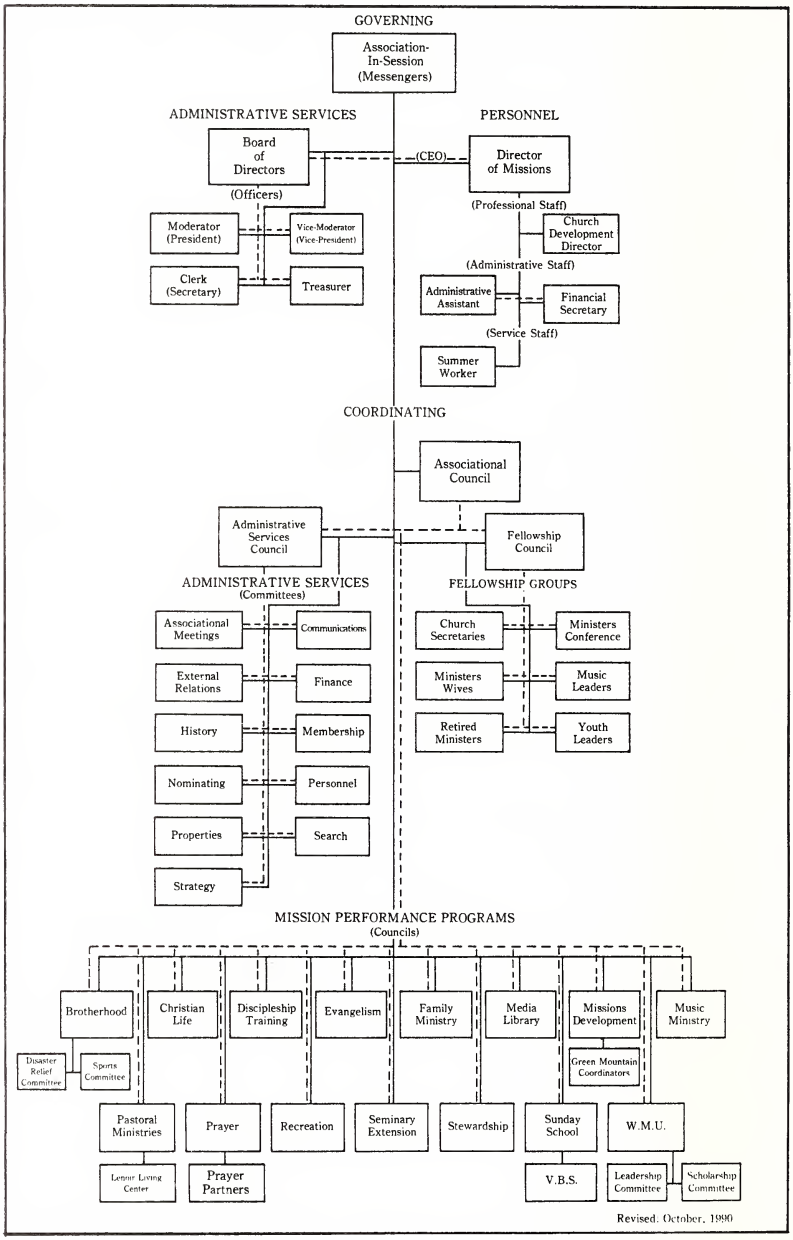

OTHER MINISTERS

Ministers Licensed 1990-91

Bethany ..... Paul Dula
114 Deerhaven, Lenoir, N. C. 28645
Concord ..... Gary Curtis
P.O. Box 27, Rhodhiss, N.C. 28667
Harrisburg ..... Stanley Taylor
1004 Connelly Springs Road, Lenoir, N.C. 28645
Dennis Geouge
Kingswood Estates, Lenoir, N.C. 28645
Hudson First ..... Mitchell Bryan Watson
P.O. Box 553, Hudson, N.C. 28638
Kings Creek ..... Brandon Waters
Route 1, Box 449-K, Lenoir, N.C. 28645
Tony Conner
Route 1, Box 459-A, Lenoir, N.C. 28645
Mountain Grove ..... Paul Puett
Route 2, Box 239-C, Hudson, N.C. 28638

Ministers Ordained 1990-91

College Avenue ..... Terry Barnes
409 Walnut Place, Lenoir, N.C. 28645
Concord ..... Mack Fletcher
22 Stone Lake Drive, Granite Falls, N.C. 28630
Harris Chapel ..... Clyde Murray
Route 2, Box 393, Hudson, N.C. 28638
Lenoir First ..... Mrs. Tommie Davis
1917 Forest Hills Park Place, Lenoir, N.C. 28645
Mountain Grove ..... David Keever
Route 1, Box 468-F, Lenoir, N.C. 28645
Ron Greene
Route 2, Granite Falls, N.C. 28630
Mt. Carmel ..... Floyd Bumgarner
Route 3, Box 860, Hudson, N.C. 28638
Terry Dugger
20 Dugger Street, Granite Falls, N.C. 28630

Other Ordained Ministers in the Churches

Calvary ..... Rev. Jim Price
P.O. Box 5611, Lenoir, N.C. 28645
Cedar Rock ..... Rev. Melvin Maltba
Rev. Raymond Correll
Central ..... Rev. Raymond White
Route 3, Box 219, Morganton, N.C. 28655
Clarks Chapel ..... Rev. Harold Beane
P.O. Box 261, Hudson, N.C. 28638
Concord ..... Rev. Bobby Hollar
66 Woodlane Street, Granite Falls, N.C. 28630

Rev. Keith Starnes
402 Dudley Shoals Road, Granite Falls, N.C. 28630
Rev. John Chester
Route 2, Box 303, Hudson, N.C. 28638
Crest View ..... Rev. Terry Barnes
409 Walnut Place, N.E., Lenoir, N.C. 28645
Dudley Shoals ..... Rev. Ted Starnes
Route 6, Box 1332, Hickory, N.C. 28601
Fellowship ..... Rev. Basil Carswell
557 Circle Drive, C-21-05, Hudson, N.C. 28638
Granite Falls FBC ..... Rev. Audley Frazier
2 Providence Street, Granite Falls, N.C. 28630
Harris Chapel ..... Rev. Jim Privette
127 Pleasant Hill Road, Lenoir, N.C. 28645
Rev. T.J. Moody
P.O. Box 1541, Lenoir, N.C. 28645
Hudson First ..... Rev. Rowe Teague
614 Central Street, Hudson, N. C. 28638
Kings Creek ..... Rev. Tony Johnson
Route 1, Box 448, Lenoir, N.C. 28645
Lakeview ..... Rev. Robert Brown
202 Floral Drive, Lenoir, N.C. 28645
Lenoir FBC ..... Rev. Fred D. Barnes
101 Piccadilly Lane, Lenoir, N.C. 28645
Rev. Edwin D. Price
418 Norwood Street, S.W., Lenoir, N.C. 28645
Rev. David K. Rowan
1000 Bramblewood Court, N.E., Lenoir, N.C. 28645
Rev. Phillip King
919 Plantation Drive, N.E., Lenoir, N.C. 28645
Rev. Tommie S. Davis
1917 Forest Hills Park Pl., Lenoir, N.C. 28645
Lower Creek ..... Rev. Lawrence Robertson
1021 Randolph Circle, N.E., Lenoir, N.C. 28645
Meadowbrook ..... Rev. Don Loss
186 Wildwood Road, N.E., Lenoir, N.C. 28645
Mulvale ..... Rev. Gene S. Clarke
506 Beacon Hills, Lenoir, N.C. 28645
New Life ..... Rev. Gene Howell
225 Clarks Chapel Road, Lenoir, N.C. 28645
Rev. Tom Bentley
2600 Dry Ponds Road, Granite Falls, N. C. 28630
Piney Grove ..... Rev. Ira Greene
Route 5, Box 316, Lenoir, N. C. 28645
Temple Hill ..... Rev. John Austin
Route 1, Box 490, Granite Falls, N.C. 28630
Rev. Fred Hicks
Route 4, Box 5, Villawood, Granite Falls, N.C. 28630

Union Grove ..... Rev. Rex Brown
Route 2, Box 347, Granite Falls, N.C. 28630
Yadkin ..... Rev. Gary James
103 Tranquil Hills, Lenoir, N.C. 28645

Retired Ordained Ministers

Central ..... Rev. J.H. Crisp
1037 Connelly Springs Road, Lenoir, N.C. 28645
Clarks Chapel ..... Rev. Paul Wilson
325 Clarks Chapel Road, Lenoir, N.C. 28645
Rev. McLendon H. Jamison
Route 11, Box 410-J, Morganton, N.C. 28655
Crest View ..... Rev. Bernard Tuttle
112 Wayside Circle, Lenoir, N.C. 28645
Dry Ponds ..... Dr. Willard Jenkins
Route 1, Box 225, Hudson, N.C. 28638
Friendship ..... Rev. Howard Barnes
Route 2, Box 448-B, Granite Falls, N.C. 28630
Granite Falls FBC ..... Rev. Grant Miller
P.O. Box 154, Granite Falls, N.C. 28630
Hudson First ..... Rev. Tom Small
2112 Walt Arney Road, Lenoir, N.C. 28645
Indian Hills ..... Rev. Stanley Townsend
103 Spencer Heights, Lenoir, N. C. 28645
Kings Creek ..... Rev. Ray Davis
Route 1, Box 451, Lenoir, N.C. 28645
Lakeview ..... Rev. Grady Matheson
257 Union Grove Road, Lenoir, N.C. 28645
Lenoir FBC ..... Rev. J.E. Ledbetter
1018 Ashe Avenue, N.W., Lenoir, N.C. 28645
Lower Creek ..... Rev. Frank Colburn
802 Pennell Street, N.E., Lenoir, N.C. 28645
Meadowbrook ..... Rev. Clifton A. Tuttle
124 Wayside Circle, N.E., Lenoir, N.C. 28645
Miller Hill ..... Rev. J.W. Crouse
110 Spencer Heights, Lenoir, N.C. 28645
North Catawba ..... Rev. Walter Vaughan
419 Union Grove Road, Lenoir, N.C. 28645
Oak Grove ..... Rev. J.W. Myers
Route 3, Box 350, Granite Falls, N.C. 28630
Temple Hill ..... Rev. Ray Turnmire
10 East Street, Granite Falls, N.C. 28630
Union ..... Rev. William C. Lamb
304 Woodsway Street, N.W., Lenoir, N.C. 28645
Union Grove ..... Rev. L.J. Culler
109 Parkwood Drive, Lenoir, N.C. 28645
Whitnel FBC ..... Rev. R.B. Burnett
168 Walt Arney Road, Lenoir, N.C. 28645
Rev. A.J. Singley
268-D North Fairview Drive, Lenoir, N.C. 28645

STATISTICAL TABLES

Table A—Church Membership and Other Information

TABLE A CHURCH MEMBERSHIP AND OTHER INFORMATION YEAR ENDING September 30, 1991 (Month & Day)

Association: Caldwell

North Carolina

Director of Associational Missions: Rev. R. Dale Fisher

P. O. Box 1555 City Lenoir State North Carolina Zip 28645

	PASTORS & ADDRESSES (INCLUDE ZIP CODE)	County	1 Pastor Y/N	2 Year pastor came	3 Year organized as a church	4 Location Code (1 thru 0)	5 Racial/ethnic group (1 thru 6)	6 Two Sunday services Y/N	7 Baptisms under 6 yrs. of age	8 Baptisms 6-8 yrs. of age	9 Baptisms 9-11 yrs. of age	10 Baptisms 12-17 yrs. of age	11 Baptisms 18-29 yrs. of age	12 Baptisms 30-59 yrs. of age	13 Baptisms 60 yrs. & over	14 Total Baptisms	15 Other additions (by letter, statement, etc.)	16 Members lost (by letter, death, statement, etc.)	17 Present resident members	18 Present nonresident members	19 Grand total present members
Baton	Roger Parker, Rt. 2, Box 444-A, Granite Falls, N.C. 28630	Caldwell	Y	1991	1950	1	5	Y	0	0	0	0	0	1	0	1	2	31	240	33	273
Bethany	J. Leland Green, 602 Swanson Dr., S.W., Lenoir, N. C. 28645	Caldwell	Y	1986	1875	1	5	N	0	[illegible]	0	0	0	0	0	0	3	5	56	50	106
Blairs Fork	Jim Price, P. O. Box 5611, Whitnel, N. C. 28645	Caldwell	Y	1990	1891	1	5	Y	0	0	0	0	0	0	0	0	0	14	169	0	169
Buffalo Cove	Ralph Staton, Rt. 3, Box 78A, Lenoir, N. C. 28645	Caldwell	Y	1989	1851	1	5	N	0	1	0	0	0	1	0	2	4	5	80	56	136
Cajahs Mountain	Bob Barlowe, 104 Red Oak Drive, Lenoir, N. C. 28645	Caldwell	Y	1991	1956	3	5	Y	0	0	2	2	6	7	0	17	21	14	148	124	272
Calvary	Bill Dyson, 327 Sharon Ave., N. W., Lenoir, N. C. 28645	Caldwell	Y	1975	1945	Y	5	Y	0	2	3	2	6	2	0	15	9	8	340	5	345
Cedar Rock	Jim Robbins, 945 Miller's Creek Road, Lenoir, N. C. 28645	Caldwell	Y	1985	1942	1	5	Y	0	0	0	0	0	0	0	0	0	4	188	37	225
Center Grove	Dan Redding, Rt. 3, Box 826, Hudson, N. C. 28638	Caldwell	Y	1989	1912	1	5	Y	0	0	2	2	3	0	0	7	16	5	399	18	417
Central	None Listed	Caldwell	N		1938	5	5	Y	0	1	4	8	4	8	0	25	14	154	546	90	636
Clarks Chapel	Jack Sprinkle, 345 Clarks Chapel Road, Lenoir, N. C. 28645	Caldwell	Y	1985	1900	1	5	Y	0	0	1	3	3	2	0	9	3	9	186	173	359
Clearview	Jerry Woodie, CB61-14, Ridge St., Hudson, N. C. 28638	Caldwell	Y	1984	1955	1	5	Y	2	5	8	6	12	5	1	39	33	19	250	0	250
Clover	W. H. McNeill, 180 Clover Church Rd. Granite Falls, NC 28630	Caldwell	Y	1987	1942	4	5	Y	0	1	4	7	8	5	1	26	18	15	438	25	463
College Avenue	Curtis Tutterrow, P. O. Box 592, Lenoir, N. C. 28645	Caldwell	Y	1987	1910	5	5	Y	0	0	5	0	0	3	0	8	15	26	833	468	1301
Concord	Paul E. Childers, 5 Concord Dr., Granite Falls, N. C. 28630	Caldwell	Y	1985	1908	4	5	Y	0	5	3	2	3	3	0	16	26	22	505	149	654
Conways Chapel	Richard Crisp, P. O. Box 2474, Lenoir, N. C. 28645	Caldwell	Y	1983	1900	1	5	Y	0	0	0	0	0	0	0	0	0	0	64	13	77
Crestview	Keith Shorter, 211 Robinwood Circle, NE, Lenoir, N. C. 28645	Caldwell	Y	1985	1934	1	5	Y	0	2	3	4	3	3	2	17	26	12	502	30	532
Dry Ponds	Rick Crouse, Mayfield Drive, Granite Falls, N. C. 28630	Caldwell	Y	1990	1976	3	5	Y	0	2	4	1	3	0	0	10	14	6	304	10	314
Dudley Shoals	Donald W. Ingle, Rt. 1, Box 212, Granite Falls, N. C. 28630	Caldwell	Y	1972	1861	1	5	Y	0	3	2	5	4	6	0	20	22	22	591	90	681
Edgemont	Richard Cline, 1819 Waycross St., Lenoir, N. C. 28645	Caldwell	Y	1990	1915	1	5	Y	0	1	1	0	0	0	0	2	0	0	14	29	43
Fellowship	James Hamby, 468 Fir St., C-44-5, Hudson, N. C. 28638	Caldwell	Y	1981	1981	4	5	Y	0	1	3	1	5	4	0	14	17	21	253	13	266
Flemings Chapel	David C. Payne, Rt. 6, Box 295, Lenoir, N. C. 28645	Caldwell	Y	1989	1869	1	5	Y	0	[illegible]	4	2	5	4	0	21	14	10	429	87	516
Friendship	Frank Denning, Rt. 2, Box 413-D, Hudson, N. C. 28638	Caldwell	Y	1986	1982	1	5	Y	0	5	4	2	9	6	0	26	59	16	463	0	463
Globe	No Letter Received																				
Grandin	Ed Price, 418 Norwood St., SW, Lenoir, N. C. 28645	Caldwell	Y	1988	1914	1	5	N	0	0	0	0	0	0	0	0	0	2	18	17	35
Grandview Park	William R. Rogers, 2406 Morganton Blvd., Lenoir, N. C. 28645	Caldwell	Y	1989	1930	6	5	Y	0	0	0	0	1	0	0	1	9	4	103	10	113
	TOTALS																				
	PREVIOUS YEAR TOTALS																				

BSSB - 1297 (Rev. 1-91)

TABLE A CHURCH MEMBERSHIP AND OTHER INFORMATION YEAR ENDING September 30, 1991 (Month & Day)

Association: Caldwell

North Carolina

Director of Associational Missions: Rev. R. Dale Fisher

P. O. Box 1555 City: Lenoir State: North Carolina Zip: 28645

	PASTORS & ADDRESSES (INCLUDE ZIP CODE)	County	1 Pastor Y/N	2 Year pastor came	3 Year organized as a church	4 Location Code (1 thru 0)	5 Racial/ethnic group (1 thru 6)	6 Two Sunday services Y/N	7 Baptisms under 6 yrs of age	8 Baptisms 6-8 yrs of age	9 Baptisms 9-11 yrs. of age	10 Baptisms 12-17 yrs of age	11 Baptisms 18-29 yrs of age	12 Baptisms 30-59 yrs of age	13 Baptisms 60 yrs & over	14 Total Baptisms	15 Other additions (by letter, statement, etc.)	16 Members lost (by letter, death, statement, etc.)	17 Present resident members	18 Present nonresident members	19 Grand total present members
Granite Falls First	Robert Evans, Jr., 47 Crestview St., Granite Falls, NC 28630	Caldwell	Y	1975	1890	3	5	Y	0	0	1	7	0	1	0	9	9	23	545	144	689
Green Rock	No Letter Received																				
Green Valley	Julian Greene, Rt. 1, Box 131-AA, Hudson, N. C. 28638	Caldwell	Y	1991	1888	1	5	N	0	0	0	0	0	0	0	0	2	3	91	2	93
Harris Chapel	None Listed	Caldwell	N	1990	1912	4	5	Y	2	3	8	9	4	1	0	27	17	40	781	52	833
Harrisburg	Ted A. Williams, Rt. 3, Box 56, Lenoir, N. C. 28645	Caldwell	Y	1980	1979	7	5	Y	0	0	5	5	5	5	0	20	10	5	16	212	228
Hartland	David L. Giffin, Rt. 7, Box 207, Morganton, N. C. 28655	Burke	Y	1979	1938	1	5	Y	0	0	0	0	0	3	0	3	7	6	318	9	327
Hibriten	Douglas Cox, 1105 Applegate Court, Lenoir, N. C. 28645	Caldwell	Y	1974	1951	1	5	Y	0	0	0	0	0	4	0	4	2	17	437	0	437
Hudson First	Billy G. Rivers, 109 Optimist Ave., CB-59-2, Hudson, NC 28638	Caldwell	Y	1982	1831	4	5	Y	0	0	6	1	2	2	0	11	19	45	711	250	961
Indian Hill	Dale Matheson, P. O. Box 2580, Lenoir, N. C. 28645	Caldwell	Y	1989	1989	1	5	Y	0	1	4	4	2	20	7	38	56	1	93	20	113
Johns River	No Letter Received																				
Kings Creek	Bob Lowman, Jr., Rt. 1, Box 444, Lenoir, N. C. 28645	Caldwell	Y	1989	1779	1	5	Y	0	1	0	5	5	1	0	12	6	11	308	89	397
Lakeview	Howard Hawkins, 2618 Hogan St., S.W., Lenoir, N. C. 28645	Caldwell	Y	1978	1959	3	5	Y	0	0	2	4	7	4	1	18	1	10	205	135	340
Lenoir First	David B. Smith, P. O. Box 636, Lenoir, N. C. 28645	Caldwell	Y	1989	1889	5	5	Y	0	1	0	0	1	0	0	2	9	18	530	216	746
Liberty	No Letter Received																				
Livingston Memorial	None Listed	Caldwell	N		1956	1	6	Y	0	0	0	0	0	0	0	0	0	16	85	85	170
Lower Creek	Joel M. Sellers, 633 Lower Creek Dr., NE, Lenoir, N. C. 28645	Caldwell	Y	1984	1826	6	5	Y	0	4	2	5	2	3	0	16	7	28	627	170	797
Meadowbrook	Gary Hayes, 810 Pennell Street, Lenoir, N. C. 28645	Caldwell	Y	1990	1965	6	5	Y	0	2	5	8	9	8	0	32	29	45	540	16	556
Miller Hill	Garland Higgins, 122 Corolla Hills, Lenoir, N. C. 28645	Caldwell	Y	1990	1935	6	5	Y	0	0	0	3	0	1	0	4	11	10	335	35	370
Mountain Grove	H. Clifton Black, Rt. 2, Box 263-A, Granite Falls, NC 28630	Caldwell	Y	1986	1884	1	5	Y	1	11	22	16	36	21	1	108	153	30	1360	90	1450
Mountain View	J. B. Crouse, 2513 Central Dr., S.E., Lenoir, N. C. 28645	Caldwell	Y	1991	1948	1	5	Y	0	0	0	1	0	0	0	1	0	0	43	8	51
Mt. Carmel	None Listed	Caldwell	N		1970	1	5	Y	0	0	0	1	1	0	0	2	2	2	98	0	98
Mt. Zion	Glenn Walker, Rt. 3, Box 345, Hudson, N. C. 28638	Caldwell	Y	1986	1889	3	5	Y	0	2	7	3	0	4	0	16	9	21	659	275	934
Mulberry	Bennett Helton, Rt. 3, Box 527, Hudson, N. C. 28638	Caldwell	Y	1982	1853	1	5	Y	0	0	0	0	0	0	0	0	9	3	90	20	110
Mulvale	Paul E. White, Rt. 10, Box 409, Lenoir, N. C. 28645	Caldwell	Y	1987	1941	1	5	Y	0	2	1	1	0	2	0	6	20	4	121	80	201
Nelsons Chapel	None Listed	Caldwell	N		1905	1	5	Y	0	0	1	0	1	1	0	3	7	8	126	34	160
	TOTALS																				
	PREVIOUS YEAR TOTALS																				

BSSB - 1297 (Rev. 1-91)

TABLE A CHURCH MEMBERSHIP AND OTHER INFORMATION YEAR ENDING September 30, 1991 (Month & Day)

Association: Caldwell

North Carolina

Director of Associational Missions: Rev. R. Dale Fisher

P. O. Box 1555 City Lenoir State North Carolina Zip 28645

	PASTORS & ADDRESSES (INCLUDE ZIP CODE)	County	1 Pastor Y/N	2 Year pastor came	3 Year organized as a church	4 Location Code (1 thru 0)	5 Racial/ethnic group (1 thru 6)	6 Two Sunday services Y/N	7 Baptisms under 6 yrs. of age	8 Baptisms 6-8 yrs. of age	9 Baptisms 9-11 yrs. of age	10 Baptisms 12-17 yrs. of age	11 Baptisms 18-29 yrs. of age	12 Baptisms 30-59 yrs. of age	13 Baptisms 60 yrs. & over	14 Total Baptisms	15 Other additions (by letter, statement, etc.)	16 Members lost (by letter, death, statement, etc.)	17 Present resident members	18 Present nonresident members	19 Grand total present members
New Life	Paul Sizemore, 804-15 British Woods Dr., Lenoir, NC 28645	Caldwell	Y	1989	1986	1	5	Y	0	3	1	1	11	9	0	25	76	0	185	0	185
North Catawba	John Barnhardt, Rt. 3, Box 282, Lenoir, N. C. 28645	Caldwell	Y	1988	1795	1	5	Y	0	0	3	0	6	1	0	10	17	14	438	120	558
Oak Grove	Wayne White, Rt. 3, Box 407, Granite Falls, N. C. 28630	Caldwell	Y	1983	1938	1	5	Y	0	3	6	0	4	2	0	15	5	11	203	152	355
Open Door	Allen Younce, Rt. 2, Box 221-A5, Hudson, N. C. 28638	Caldwell	Y	1990	1988	3	5	N	0	0	0	0	0	0	0	0	11	3	17	0	17
Piney Grove	Gilbert Larew, 229 Piney Grove Circle, Lenoir, NC 28645	Caldwell	Y	1987	1869	1	5	Y	0	2	1	0	0	0	0	3	1	9	140	86	226
Pisgah	No Letter Received																				
Pooveys Chapel	H. Dean Harrold, Rt. 1, Box 313, Hudson, N. C. 28638	Caldwell	Y	1976	1932	1	5	Y	0	1	0	1	6	3	0	11	7	8	309	0	309
Pooveys Grove	No Letter Received																				
Rhodhiss First	Robert Wiggins, P. O. Box 116, Rhodhiss, N. C. 28667	Caldwell	Y	1990	1906	3	5	Y	0	2	0	13	8	3	0	26	20	13	300	374	674
Rocky Springs	Joseph Barrett, P. O. Box 66, Lenoir, N. C. 28645	Caldwell	Y	1985	1843	2	5	Y	0	1	5	3	1	3	0	13	6	5	136	10	146
Rufus	Keith Cline, 362 Eastover Circle, NE, Lenoir, NC 28645	Caldwell	Y	1986	1940	1	5	N	0	0	0	0	0	0	0	0	0	1	37	24	61
Setzer Creek	Kenneth Mashburn, Rt. 10, Box 752, Lenoir, N. C. 28645	Caldwell	Y	1991	1948	1	5	Y	0	0	1	0	2	3	0	6	10	9	232	100	332
Sunrise	Edward Warren, Drum Lane, Rt. 4, Granite Falls, NC 28630	Caldwell	Y	1967	1965	3	5	Y	1	0	2	1	6	2	0	12	9	14	470	7	477
Temple Hill	None Listed	Caldwell	N		1946	1	5	Y	0	0	5	7	0	1	0	13	18	36	772	0	772
Union	Richard Martin, Jr., Rt. 2, Box 330, Lenoir, NC 28645	Caldwell	Y	1991	1814	1	5	Y	0	0	0	2	1	1	0	4	9	12	259	73	332
Union Grove	None Listed	Caldwell	N		1899	3	5	Y	0	0	0	0	0	0	0	0	1	19	570	93	663
West Lenoir	James Lockee, 209 Abingdon Rd., Lenoir, N. C. 28645	Caldwell	Y	1970	1942	6	5	Y	0	0	8	7	0	0	0	15	28	16	908	0	908
Whitnel First	Dwight Rice, 1221 Connelly Springs Rd., SW, Lenoir, NC 28645	Caldwell	Y	1991	1910	7	5	Y	0	3	5	1	4	4	0	17	12	30	736	67	803
Yadkin	Robert Livingston, P. O. Box 37, Patterson, NC 28661	Caldwell	Y	1986	1791	2	5	Y	0	0	2	3	0	0	1	6	2	14	407	100	507
Yadkin Valley	Bobby Pritchard, 1216 Cottrell Hill Rd., Lenoir, N. C. 28645	Caldwell	Y	1982	1934	1	5	Y	0	0	1	1	0	6	1	9	0	4	81	0	81
Zacks Fork	Wayne Borders, P. O. Box 1048, Lenoir, N. C. 28645	Caldwell	Y	1971	1951	1	5	Y	0	0	0	2	18	10	6	36	7	4	330	0	330
	TOTALS								6	77	157	162	217	189	21	829	949	992	21768	4675	26443
	PREVIOUS YEAR TOTALS																				

BSSB - 1297 (Rev 1-91)

Table B—Sunday School

TABLE B SUNDAY SCHOOL YEAR ENDING September 30, 1991 (Month & Day)

Association: Caldwell

State: North Carolina

Associational Sunday School Director: Rev. Dan Redding

Address: Rt. 3, Box 826 City: Hudson, State: North Carolina Zip: 28638

CHURCHES	SUNDAY SCHOOL DIRECTORS & ADDRESSES (INCLUDE ZIP CODE)	53 Cradle Roll enrollment (Birth to 2 years)	54 Preschool enrollment (Birth through 5 years)	55 Children enrollment (6-11 years or grades 1-6)	56 Youth enrollment (12-17 years or grades 7-12)	57 Young Adult enrollment (18-24 years or H.S. graduation through 24 years)	58 Young Adult enrollment (25-34 years)	59 Adult enrollment (35-64 years)	60 Senior Adult enrollment (65 and over)	61 Adults Away enrollment	62 Homebound enrollment	63 General officers enrollment	64 Other ongoing Bible study	65 Enrollment of mission(s) of church	66 Total ongoing Sunday School enrollment	67 Average weekly Sunday School attendance	68 Number of single adults	69 Church V.B.S. enrollment	70 Mission V.B.S. enrollment	71 January Bible Study attendance	72 No. of ethnic S.S. members
Baton	Brooks Barber, Rt. 2, Box 410-B, Granite Falls, N.C. 28630	0	9	14	13	10	29	13	24	0	0	5	0	0	117	77	6	81	0	28	0
Bethany	Harley Green, Rt. 8, Lenoir, N. C. 28645	0	3	0	6	0	0	25	0	0	0	2	0	0	36	30	0	0	0	0	1
Blairs Fork	Estel Osborne, Jr., Rt. 10, Box 664, Lenoir, N. C. 28645	0	3	11	4	0	10	0	0	0	0	1	0	0	29	30	0	0	0	0	0
Buffalo Cove	Ralph Smith, Rt. 5, Box 417-B, Lenoir, N. C. 28645	0	6	11	10	0	3	17	8	0	0	3	0	0	58	33	8	47	0	0	0
Cajahs Mountain	Larry Dula, 215 Westfield Court, Lenoir, N. C. 28645	0	8	9	19	9	25	30	7	0	0	4	0	0	111	100	0	145	0	0	0
Calvary	Mike Nelson, 211-A Elizabeth St., NW, Lenoir, N. C. 28645	0	28	28	20	24	33	82	4	30	0	5	0	1	255	165	60	97	0	0	0
Cedar Rock	Robbie Bivens, Rt. 1, Box 477-A, Lenoir, N. C. 28645	0	13	7	9	8	7	29	5	0	0	3	0	0	81	58	8	38	0	0	0
Center Grove	Harold Winkler, Rt. 3, Box 1120, Hudson, N. C. 28638	0	20	30	25	25	17	34	46	0	0	3	0	0	200	132	0	120	50	15	0
Central	None Listed	0	7	6	6	8	4	61	93	0	0	6	0	0	191	125	5	90	0	0	0
Clarks Chapel	J. Ted Sanders, 323 Clarks Chapel Road, Lenoir, N. C. 28645	0	21	21	13	11	12	30	23	0	0	3	0	0	134	85	22	83	0	0	0
Clearview	J. D. Eckard, Pine Mountain Road, Hudson, N. C. 28638	0	24	36	48	9	38	42	11	0	8	4	0	0	220	165	18	0	0	0	0
Clover	Allen Bolick, P. O. Box 370, Granite Falls, N. C. 28630	0	24	52	29	12	40	112	38	0	0	4	0	0	311	147	55	142	107	79	0
College Avenue	Joe Pritchard, 717 Pennell Street, NE, Lenoir, N. C. 28645	0	40	46	47	52	51	242	83	0	56	7	8	0	632	202	93	173	0	35	5
Concord	Wade Yount, Jr., 8 Clearview St, Granite Falls, N. C. 28630	0	50	48	71	66	62	161	61	0	20	7	0	0	546	220	42	215	92	0	0
Conways Chapel	Todd Crump, Rt. 7, Box 245, Morganton, N. C. 28655	0	0	8	3	2	4	22	5	0	0	3	0	0	47	26	2	0	0	0	0
Crestview	Rick Bene, 805 Foxwood Court, Lenoir, N. C. 28645	0	51	65	68	18	91	117	28	0	0	3	0	0	441	184	19	200	0	0	0
Dry Ponds	Blake Yost, Rt. 2, 6 Jett Dr., Granite Falls, N. C. 28630	0	26	31	24	8	45	48	25	0	4	4	0	4	219	174	15	165	9	40	0
Dudley Shoals	David Reid, Rt. 2, Box 420-C, Lenoir, N. C. 28645	0	80	84	64	44	33	225	75	0	9	9	0	7	630	325	18	254	142	0	0
Edgemont	None Listed	0	0	2	2	1	2	4	2	0	0	1	0	0	14	16	0	0	0	0	0
Fellowship	Frank Reid, Rt. 1, Box 89, Hudson, N. C. 28638	0	33	23	22	29	32	82	17	0	0	4	0	0	242	107	24	125	0	0	0
Flemings Chapel	Gwyn Reichard, Rt. 6, Lenoir, N. C. 28645	0	35	44	37	8	7	89	27	0	0	6	0	0	253	193	6	179	0	0	0
Friendship	Bill Austin, Rt. 2, Box 535, Hudson, N. C. 28638	0	68	73	42	42	51	158	18	0	0	10	12	0	474	239	42	209	0	74	0
Globe	No Letter Received																				
Grandin	Cecil Bowlin, 214 Whitnel Place, Lenoir, N. C. 28645	0	0	5	10	2	5	7	3	0	0	2	0	0	34	17	14	0	0	0	0
Grandview Park	Mike Woods, 124 Spencer Heights, Lenoir, N. C. 28645	0	8	9	2	9	3	15	16	0	0	4	0	0	66	45	4	42	0	0	0
	TOTALS																				
	PREVIOUS YEAR TOTALS																				

BSSB - 1297 (Rev. 1-91)

TABLE B SUNDAY SCHOOL — YEAR ENDING September 30, 1991 (Month & Day)

Association: Caldwell
State: North Carolina
Associational Sunday School Director: Rev. Dan Redding
Address: Rt. 3, Box 826 — City: Hudson — State: North Carolina — Zip: 28638

CHURCHES	SUNDAY SCHOOL DIRECTORS & ADDRESSES (INCLUDE ZIP CODE)	53 Cradle Roll enrollment (Birth to 2 years)	54 Preschool enrollment (Birth through 5 years)	55 Children enrollment (6-11 years or grades 1-6)	56 Youth enrollment (12-17 years or grades 7-12)	57 Young Adult enrollment (18-24 years or H.S. graduation through 24 years)	58 Young Adult enrollment (25-34 years)	59 Adult enrollment (35-64 years)	60 Senior Adult enrollment (65 and over)	61 Adults Away enrollment	62 Homebound enrollment	63 General officers enrollment	64 Other ongoing Bible study	65 Enrollment of mission(s) of church	66 Total ongoing Sunday School enrollment	67 Average weekly Sunday School attendance	68 Number of single adults	69 Church V.B.S. enrollment	70 Mission V.B.S. enrollment	71 January Bible Study attendance	72 No. of ethnic S.S. members
Granite Falls First	Audley Frazier, 2 Providence St., Granite Falls, N. C. 28630	0	31	17	50	45	46	34	88	0	10	4	0	0	325	160	10	145	0	25	0
Green Rock	No Letter Received																				
Green Valley	Julian Greene, Rt. 1, Box 131-AA, Hudson, N. C. 28638	4	4	7	2	0	7	4	2	0	0	8	0	0	38	38	2	47	0	0	0
Harris Chapel	Jack Jenkins, Rt. 2, Box 430-H, Granite Falls, N. C. 28630	0	41	141	127	0	0	361	75	0	5	16	0	0	766	280	87	1306	0	0	0
Harrisburg	David Greene, 118 Sharon Place, Hudson, N. C. 28638	0	13	10	13	8	14	0	13	0	0	2	15	0	88	60	13	142	0	15	0
Hartland	Brathel Poarch, Rt. 7, Hartland Rd., Morganton, N. C. 28655	2	11	15	3	11	21	36	20	0	0	4	0	0	123	83	25	93	0	31	0
Hibriten	Herman Mann, 1261 Oaklawn Street, Lenoir, N. C. 28645	0	17	19	10	25	20	20	14	0	0	4	0	0	129	88	0	95	0	0	0
Hudson First	Thomas Land, Jr., 300 Emerald St., Hudson, N. C. 28638	0	51	61	45	27	102	132	132	8	31	8	0	0	597	295	40	165	0	0	0
Indian Hill	Barry Vandiver, 103 Cactus Court, Lenoir, N. C. 28645	2	3	21	10	4	7	20	10	0	0	3	0	0	80	38	5	63	0	0	0
Johns River	No Letter Received																				
Kings Creek	Steve Hedrick, Rt. 1, Box 429-B, Lenoir, N. C. 28645	0	33	28	40	30	28	34	45	0	30	4	0	0	272	125	21	120	0	50	0
Lakeview	Darrell Chandler, 213 Walnut Ave., C-71-1, Hudson, NC 28638	0	22	9	7	5	38	49	11	0	0	3	0	0	144	63	4	83	0	0	0
Lenoir First	Carroll Laxton, 308 Taubrook Place, NW, Lenoir, N. C. 28645	0	23	28	31	20	33	118	77	20	0	8	15	0	373	195	20	100	0	110	0
Liberty	No Letter Received																				
Livingston Memorial	Mack Foust, Rt. 1, Box 252, Boomer, N. C. 28606	0	7	3	2	3	6	20	4	0	0	3	0	0	48	30	8	56	0	0	0
Lower Creek	Sammie Edmisten, 115 Lower Creek Dr., NE, Lenoir, NC 28645	0	51	77	73	36	21	180	108	25	12	6	0	0	589	300	67	224	12	125	0
Meadowbrook	Howard Moore, Rt. 10, Box 744, Lenoir, N. C. 28645	9	48	57	28	34	43	107	26	9	9	6	10	0	386	261	34	185	0	75	0
Miller Hill	Jim Craig, 307 Fairway Acres, Lenoir, N. C. 28645	0	13	13	17	12	10	44	50	0	2	6	0	0	167	92	12	117	0	25	0
Mountain Grove	Judi Hyatt, P. O. Box 236, Hudson, N. C. 28638	0	98	128	111	148	190	277	141	40	31	11	0	0	1175	0	0	326	0	0	0
Mountain View	Joan Crouse, 2513 Central Dr., SE, Lenoir, N. C. 28645	0	4	4	5	7	6	8	3	0	0	3	0	0	40	24	3	51	0	0	0
Mt. Carmel	Dennis Mullinax, Rt. 3, Hudson, N. C. 28638	4	8	4	8	0	0	16	0	0	0	4	0	0	44	27	0	70	0	0	0
Mt. Zion	Auray Lail, P. O. Box 621, Hudson, N. C. 28638	0	80	111	83	110	46	202	71	0	8	10	0	0	721	292	110	152	42	27	0
Mulberry	Gene Swanson, 321 Tranquil Hills, Lenoir, N. C. 28645	0	8	8	5	6	18	28	16	0	0	2	0	0	91	73	14	83	0	0	0
Mulvale	Richard Melton, Rt. 10, Box 362, Lenoir, N. C. 28645	0	3	17	12	2	25	18	1	0	0	2	0	0	80	54	4	67	0	0	0
Nelsons Chapel	J. C. Bradshaw, P. O. Box 64, Patterson, N. C. 28661	0	11	10	4	2	9	14	11	0	6	2	0	0	69	39	0	71	0	0	0
TOTALS																					
PREVIOUS YEAR TOTALS																					

BSSB - 1297 (Rev. 1-91)

TABLE B SUNDAY SCHOOL YEAR ENDING September 30, 1991 (Month & Day)

Association: Caldwell

State: North Carolina

Associational Sunday School Director: Rev. Dan Redding

Address: Rt. 3, Box 826 City: Hudson, State: North Carolina Zip: 28638

CHURCHES	SUNDAY SCHOOL DIRECTORS & ADDRESSES (INCLUDE ZIP CODE)	53 Cradle Roll enrollment (Birth to 2 years)	54 Preschool enrollment (Birth through 5 years)	55 Children enrollment (6-11 years or grades 1-6)	56 Youth enrollment (12-17 years or grades 7-12)	57 Young Adult enrollment (18-24 years or H.S. graduation through 24 years)	58 Young Adult enrollment (25-34 years)	59 Adult enrollment (35-64 years)	60 Senior Adult enrollment (65 and over)	61 Adults Away enrollment	62 Homebound enrollment	63 General officers enrollment	64 Other ongoing Bible study	65 Enrollment of mission(s) of church	66 Total ongoing Sunday School enrollment	67 Average weekly Sunday School attendance	68 Number of single adults	69 Church V.B.S. enrollment	70 Mission V.B.S. enrollment	71 January Bible Study attendance	72 No. of ethnic S.S. members
New Life	Tony Dale, Rt. 5, Box 1126, Hickory, N. C. 28601	0	28	28	18	13	20	65	0	0	0	3	0	0	176	87	33	0	0	0	0
North Catawba	April Welch, Rt. 3, Box 287-A, Lenoir, N. C. 28645	0	27	31	22	25	25	62	23	0	19	7	0	0	241	150	25	230	0	65	0
Oak Grove	Daniel R. Reid, Rt. 3, Box 319, Granite Falls, N. C. 28630	0	13	12	26	5	32	16	29	0	0	4	0	0	137	85	10	90	0	0	0
Open Door	None Listed	0	0	6	2	2	1	7	0	0	0	2	0	0	20	18	2	0	0	0	0
Piney Grove	J. E. Coffey, 133-A Piney Grove Circle, Lenoir, N. C. 28645	3	3	10	10	13	7	22	21	2	0	4	0	0	95	73	13	51	0	0	0
Pisgah	No Letter Received																				
Pooveys Chapel	Mickey Bunton, Sunset Drive, Hudson, N. C. 28638	4	9	17	16	12	20	58	17	0	0	4	0	0	157	107	19	70	0	100	0
Pooveys Grove	No Letter Received																				
Rhodhiss First	Jerry Herman, 8 Finn Street, Granite Falls, N. C. 28630	0	21	25	30	10	15	50	27	0	0	1	0	0	179	115	10	112	0	68	0
Rocky Springs	James Hayes, Rt. 7, Box 352, Lenoir, N. C. 28645	0	16	11	15	7	12	6	19	0	0	5	0	0	91	64	12	100	0	0	0
Rufus	Elmer Guinn, 110-A Plymouth Rd., Lenoir, N. C. 28645	0	0	0	2	3	0	7	10	0	0	9	0	0	31	16	5	0	0	0	0
Setzer Creek	Paul Ruppard, Rt. 5, Box 725, Lenoir, N. C. 28645	0	19	29	7	13	49	26	26	0	3	6	0	0	178	117	15	72	0	30	0
Sunrise	Burl Smith, Rt. 3, Hudson, N. C. 28638	0	0	0	0	0	0	0	0	0	0	0	0	0	0	0	0	0	0	0	0
Temple Hill	Jeff Dula, 121 Woodlane St., Granite Falls, N. C. 28630	11	5	17	15	2	12	43	64	0	0	6	0	0	175	119	4	126	144	0	0
Union	Hoyt Reid, Rt. 2, Box 308, Lenoir, N. C. 28645	0	9	16	21	10	18	45	11	0	0	5	0	0	135	84	10	92	0	0	0
Union Grove	Marshall Bean, 316 Union Grove Rd., Lenoir, N. C. 28645	0	21	46	21	23	31	61	58	0	0	7	0	0	268	155	22	168	0	25	0
West Lenoir	Joe Cook, 922 Pinecrest Place, NE, Lenoir, N. C. 28645	9	31	37	53	19	30	122	78	0	0	8	0	0	387	279	0	0	0	0	0
Whitnel First	Jerry Arrowood, 202 Magnolia Street, Hudson, N. C. 28638	0	35	46	29	11	30	117	78	34	5	10	0	0	395	224	31	163	23	42	2
Yadkin	Gene Woods, P. O. Box 38, Patterson, N. C. 28661	0	32	33	43	22	26	112	39	0	12	6	10	0	335	166	53	146	0	0	0
Yadkin Valley	Willard Greene, Rt. 5, Box 108, Lenoir, N. C. 28645	0	0	20	13	11	0	41	12	0	0	11	0	81	189	65	4	80	0	0	0
Zacks Fork	Roger Baldwin, P. O. Box 1048, Lenoir, N. C. 28645	0	10	15	18	12	12	36	23	0	0	5	0	0	131	110	0	150	0	0	0
	TOTALS	48	1416	1850	1641	1146	1634	4263	2072	168	280	325	70	93	15006	7546	1208	7816	621	1084	8
	PREVIOUS YEAR TOTALS																				

BSSB - 1297 (Rev. 1-91)

Table C—Church Training

TABLE C DISCIPLESHIP TRAINING — YEAR ENDING September 30, 1991 (Month & Day)

Association: Caldwell
State: North Carolina
Associational Church Training Director: Rev. Jack Sprinkle
Address: 345 Clarks Chapel Road — City: Lenoir — State: North Carolina — Zip: 28645

CHURCHES	CHURCH TRAINING DIRECTORS & ADDRESS (INCLUDE ZIP CODE)	73 Preschool enrollment (5 years and under - not in school)	74 Children enrollment (6-11 years or grades 1-6)	75 Youth enrollment (12-17 years or grades 7-12)	76 Adult enrollment (18 and over)	77 General officers enrollment	78 New Church Member Training	79 Baptist Doctrine Study	80 DiscipleYouth and DiscipleLife	81 Equipping Center	62 LIFE	83 Leader Training and other Discipleship Training	84 Enrollment of mission(s) of church	85 Total Discipleship Training enrollment/participation	86 Average weekly Discipleship Training attendance
Baton	Jerry Holman, Rt. 2, Box 451-C, Granite Falls, N. C. 28630	2	5	6	37	3	0	0	0	7	0	13	0	73	28
Bethany	None Listed	0	0	0	0	0	0	0	0	0	0	0	0	0	0
Blairs Fork	None Listed	0	0	0	0	0	0	0	0	0	0	0	0	0	0
Buffalo Cove	None Listed	0	0	0	0	0	0	0	0	0	0	0	0	0	0
Cajahs Mountain	None Listed	0	0	0	0	0	0	0	0	0	0	0	0	0	0
Calvary	None Listed	0	0	0	0	0	0	0	0	0	0	0	0	0	0
Cedar Rock	None Listed	0	0	0	0	0	0	0	0	0	0	0	0	0	0
Center Grove	Gerald Nester, 105 Magnolia Lane, Hudson, N. C. 28638	8	6	14	44	3	0	40	45	0	20	2	0	182	38
Central	Eugene Hollar, 120 Bradshaw Terrace, Lenoir, N. C. 28645	2	14	0	20	4	0	0	10	0	0	0	0	50	28
Clarks Chapel	Polly Crump, Rt. 11, Box 396, Lenoir, N. C. 28645	5	9	8	37	4	9	0	4	0	0	2	0	78	38
Clearview	None Listed	20	80	25	0	28	0	0	0	0	0	0	0	153	110
Clover	Sandy Brown, 249 Holly St., C-83-1, Hudson, N. C. 28638	18	28	20	50	3	14	67	0	0	0	0	0	200	60
College Avenue	Lewis Bentley, 320 Taubrook Pl., NW, Lenoir, N. C. 28645	0	0	0	0	5	0	13	0	0	0	41	0	59	9
Concord	Bedford Starnes, 701 Dudley Shoals Rd., Granite Falls, NC 28630	7	17	41	63	4	0	0	0	0	0	6	0	138	84
Conways Chapel	None Listed	0	0	0	0	0	0	0	0	0	0	0	0	0	0
Crestview	Steven Starnes, 104 North Wood St., Morganton, N. C. 28655	12	22	35	120	11	0	0	0	30	0	10	0	240	61
Dry Ponds	Wilson Annas, 1600 Dry Ponds Rd., Granite Falls, N. C. 28630	12	12	33	84	4	8	0	9	0	0	80	25	267	70
Dudley Shoals	David Thacker, Rt. 1, Box 318, Granite Falls, N. C. 28630	26	46	26	152	10	25	0	0	21	0	0	0	306	143
Edgemont	None Listed	0	0	0	0	0	0	0	0	0	0	0	0	0	0
Fellowship	None Listed	0	0	0	0	0	0	0	0	0	0	0	0	0	0
Flemings Chapel	None Listed	3	15	31	18	2	0	0	0	0	0	0	0	69	26
Friendship	None Listed	27	27	28	104	4	0	0	4	0	0	14	0	208	95
Globe	No Letter Received														
Grandin	None Listed	0	0	0	0	0	0	0	0	0	0	0	0	0	0
Grandview Park	None Listed	0	0	0	0	0	0	0	0	0	0	0	0	0	0
	TOTALS														
	PREVIOUS YEAR TOTALS														

BSSB - 1297 (Rev. 1-91)

TABLE C DISCIPLESHIP TRAINING YEAR ENDING September 30, 1991 (Month & Day)

Association: Caldwell

State: North Carolina

Associational Church Training Director: Rev. Jack Sprinkle

Address: 345 Clarks Chapel Road City: Lenoir, State: North Carolina Zip: 28645

CHURCHES	CHURCH TRAINING DIRECTORS & ADDRESS (INCLUDE ZIP CODE)	73 Preschool enrollment (5 years and under—not in school)	74 Children enrollment (6-11 years or grades 1-6)	75 Youth enrollment (12-17 years or grades 7-12)	76 Adult enrollment (18 and over)	77 General officers enrollment	78 New Church Member Training	79 Baptist Doctrine Study	80 DiscipleYouth and DiscipleLife	81 Equipping Center	82 LIFE	83 Leader Training and other Discipleship Training	84 Enrollment of mission(s) of church	85 Total Discipleship Training enrollment/participation	86 Average weekly Discipleship Training attendance
Granite Falls First	None Listed	4	9	40	15	3	5	20	30	6	0	40	15	187	46
Green Rock	No Letter Received														
Green Valley	None Listed	0	0	0	0	0	0	0	0	0	0	0	0	0	0
Harris Chapel	Mike Smith, Rt. 2, Box 559-A, Hudson, N. C. 28638	15	22	18	55	4	0	0	0	0	0	0	0	114	92
Harrisburg	None Listed	0	0	0	13	2	6	0	0	0	0	0	10	31	26
Hartland	Dorothy Cline, Rt. 6, Box 572, Lenoir, N. C. 28645	0	7	7	28	2	0	0	0	0	0	0	0	44	24
Hibriten	None Listed	0	0	0	0	0	0	0	0	0	0	0	0	0	0
Hudson First	Neal Triplett, P. O. Box 2488, Hudson, N. C. 28638	12	16	31	40	6	0	0	0	0	0	4	0	109	79
Indian Hill	None Listed	0	0	0	0	0	0	0	0	0	0	0	0	0	0
Johns River	No Letter Received														
Kings Creek	Roger Goble, Rt. 1, Box 404-G, Lenoir, N. C. 28645	10	14	15	30	4	21	5	30	20	0	7	0	156	45
Lakeview	Robert Brown, 202 Floral Drive, Lenoir, N. C. 28645	7	6	12	33	3	0	0	0	0	0	0	0	61	21
Lenoir First	None Listed	15	32	24	120	16	12	0	30	0	0	1	0	250	165
Liberty	No Letter Received														
Livingston Memorial	None Listed	0	0	0	0	0	0	0	0	0	0	0	0	0	0
Lower Creek	Harold Pankey, 3101 Spencer Heights, Lenoir, N. C. 28645	33	50	34	0	4	0	14	34	26	12	27	0	234	73
Meadowbrook	Tommy Davidson, 143 Clarks Chapel Rd., Lenoir, N. C. 28645	26	32	22	77	5	6	6	40	18	0	2	0	234	87
Miller Hill	Sue Smith, 1214 Overlook Drive, SW, Lenoir, N. C. 28645	2	7	8	33	2	0	0	0	0	0	0	0	52	40
Mountain Grove	Sharon Johnson, 112 Shannon Drive, Lenoir, N. C. 28645	15	5	19	104	1	0	0	0	0	0	0	0	144	0
Mountain View	None Listed	0	0	0	0	0	0	0	0	0	0	0	0	0	0
Mt. Carmel	None Listed	0	0	0	0	0	0	0	0	0	0	0	0	0	0
Mt. Zion	Floyd Annas, P. O. Drawer 620, Granite Falls, N. C. 28630	20	26	41	90	3	0	0	32	121	31	5	0	369	72
Mulberry	None Listed	0	0	0	0	0	0	0	0	0	0	0	0	0	0
Mulvale	None Listed	0	0	0	0	0	0	0	0	0	0	12	0	12	9
Nelsons Chapel	None Listed	0	0	0	0	0	0	0	0	0	0	0	0	0	0
	TOTALS														
	PREVIOUS YEAR TOTALS														

BSSB - 1297 (Rev 1-91)

TABLE C DISCIPLESHIP TRAINING YEAR ENDING September 30, 1991 (Month & Day)

Association: Caldwell

State: North Carolina

Associational Church Training Director: Rev. Jack Sprinkle

Address: 345 Clarks Chapel Road City: Lenoir, State: North Carolina Zip: 28645

CHURCHES	CHURCH TRAINING DIRECTORS & ADDRESS (INCLUDE ZIP CODE)	73 Preschool enrollment (5 years and under – not in school)	74 Children enrollment (6-11 years or grades 1-6)	75 Youth enrollment (12-17 years or grades 7-12)	76 Adult enrollment (18 and over)	77 General officers enrollment	78 New Church Member Training	79 Baptist Doctrine Study	80 DiscipleYouth and DiscipleLife	81 Equipping Center	82 LIFE	83 Leader Training and other Discipleship Training	84 Enrollment of mission(s) of church	85 Total Discipleship Training enrollment/participation	86 Average weekly Discipleship Training attendance
New Life	Lynn Mullinax, 240 Walt Arney Road, Lenoir, N. C. 28645	0	0	0	0	0	0	0	0	0	0	0	0	0	0
North Catawba	Linda Smith, Rt. 2, Box 375, Granite Falls, N. C. 28630	11	16	12	45	4	6	0	0	0	0	0	0	94	55
Oak Grove	Jake Harrison, 3 Spring Valley Dr., Granite Falls, N .C. 28630	4	8	5	14	2	0	0	0	0	0	0	0	33	26
Open Door	None Listed	0	0	0	0	0	0	0	0	0	0	0	0	0	0
Piney Grove	None Listed	0	0	0	0	4	0	0	6	0	0	0	0	10	5
Pisgah	No Letter Received														
Pooveys Chapel	None Listed	0	0	0	0	0	0	0	0	0	0	0	0	0	0
Pooveys Grove	No Letter Received														
Rhodhiss First	Sheila Laney, 10 Vale Street, Granite Falls, N. C. 28630	5	21	26	31	2	0	0	0	0	0	0	0	85	48
Rocky Springs	None Listed	0	0	0	0	0	0	0	0	0	0	0	0	0	0
Rufus	None Listed	0	0	0	0	0	0	0	0	0	0	0	0	0	0
Setzer Creek	Horace Moretz, Rt. 8, Box 385, Lenoir, N. C. 28645	0	7	14	30	3	4	0	0	0	0	0	0	58	29
Sunrise	None Listed	0	0	0	0	0	0	0	0	0	0	0	0	0	0
Temple Hill	Pam Dula, 121 Woodlane Street, Granite Falls, N. C. 28630	6	17	36	22	5	0	11	0	0	23	0	0	120	64
Union	G. Lynn Pennell, Rt. 2, Box 318, Lenoir, N. C. 28645	5	13	13	47	1	8	0	10	0	0	0	0	97	34
Union Grove	Wayne Mullinax, Rt. 2, Box 354-A3, Granite Falls, N. C. 28630	8	14	12	34	1	0	0	0	0	0	14	0	83	16
West Lenoir	None Listed	0	0	0	0	0	0	0	0	0	0	0	0	0	0
Whitnel First	Jerry Setzer, 160 Misty Morn Dr., Lenoir, N. C. 28645	10	10	8	35	15	6	45	15	0	0	15	6	165	50
Yadkin	Mark Suddreth, 308 Sharon Ave., NW, Lenoir, N. C. 28645	2	6	22	8	4	0	0	12	0	0	0	0	54	25
Yadkin Valley	None Listed	0	0	0	0	0	0	0	0	0	0	0	0	0	0
Zacks Fork	None Listed	0	0	0	0	0	0	0	0	0	0	0	0	0	0
	TOTALS	352	619	686	1633	181	130	221	311	249	86	295	56	4819	1921
	PREVIOUS YEAR TOTALS														

BSSB - 1297 (Rev. 1-91)

Table D—Music Ministry

TABLE D MUSIC MINISTRY — **YEAR ENDING** September 30, 1991 (Month & Day)

Association: Caldwell
State: North Carolina
Associational Music Director: Mrs. Karla Lowman
Address: Rt. 1, Box 444 — City: Lenoir, — State: North Carolina — Zip: 28645

CHURCHES	MUSIC DIRECTORS & ADDRESSES (INCLUDE ZIP CODE)	87 Preschool enrollment	88 Younger children's enrollment (6-8 years)	89 Older children's enrollment (9-11 years)	90 Youth enrollment (12-17 years)	91 Adult enrollment (18 and over)	92 Handbell ringers enrollment	93 Vocal ensembles enrollment	94 Instrumental ensembles enrollment	95 General music leaders enrollment	96 Enrollment of Mission(s) of church	97 Total ongoing Music Ministry enrollment	98 Average weekly Music Ministry attendance
Baton	Martha Annas, Rt. 2, Box 466, Hudson, N. C. 28638	0	5	9	0	25	0	0	0	6	0	45	35
Bethany	None Listed	0	0	0	0	0	0	0	0	0	0	0	0
Blairs Fork	James Osborne, Rt 10, Box 664, Lenoir, N. C. 28645	0	0	0	0	0	0	0	0	0	0	0	0
Buffalo Cove	Darlene Townsend, Rt. 5, Box 421, Lenoir, N. C. 28645	0	0	0	3	16	0	4	0	3	0	26	14
Cajahs Mountain	Tony Greer, 514 Union Grove Rd., Lenoir, N. C. 28645	0	0	0	3	27	0	3	0	2	0	35	27
Calvary	Bobby James, P. O. Box 5606, Lenoir, N. C. 28645	4	5	4	12	40	0	0	0	8	0	73	45
Cedar Rock	Lynn Whisnant	0	0	3	4	20	0	0	0	2	0	29	18
Center Grove	Gale Benfield, 26 Third Ave., NE, Hickory, N. C. 28602	8	2	12	12	27	0	0	0	7	0	68	46
Central	Edgar Lineberger, 1052-2 Cedar Hill Court, Lenoir, N. C. 28645	5	6	7	0	33	0	7	5	8	0	71	62
Clarks Chapel	Parks Underdown, 1348 Fairview Drive, Lenoir, N. C. 28645	0	0	0	0	28	0	5	0	4	0	37	12
Clearview	Floyd Garnes, 125 Mayfield Road, Lenoir, N. C. 28645	0	6	15	6	45	0	23	9	2	0	106	30
Clover	Sheila Klutz, P. O. Box 408, Granite Falls, N. C. 28630	5	5	10	15	30	0	15	0	6	0	86	49
College Avenue	David W. Whipple, Jr., P. O. Box 592, Lenoir, N. C. 28645	6	8	10	14	41	16	0	0	11	0	106	73
Concord	Terry Crouse, 8 Meandering Way, Granite Falls, N. C. 28630	10	15	23	26	72	0	16	15	8	0	185	135
Conways Chapel	Richard Deal, Rt. 7, Box 244, Morganton, N. C. 28655	0	0	1	2	15	0	4	0	2	0	24	21
Crestview	Steve Robbins, Rt. 5, Box 512, Lenoir, N. C. 28645	8	4	13	22	35	0	10	2	10	0	104	55
Dry Ponds	Stanley Edwards, 2810 Dry Ponds Rd., Granite Falls, N. C. 28630	12	12	12	20	28	0	8	7	5	0	104	75
Dudley Shoals	Trina Ferrell, 703 Dudley Shoals Rd., Granite Falls, N. C. 28630	10	10	10	15	35	0	10	0	6	0	96	45
Edgemont	None Listed	0	0	0	0	0	0	0	0	0	0	0	0
Fellowship	Jo Suttles, 163 Cajah Mtn. Rd., C-31-3, Hudson, N. C. 28638	5	5	4	0	25	0	0	0	4	0	43	30
Flemings Chapel	Gary Gragg, 102 Corolla Hills, Lenoir, N. C. 28645	0	0	0	0	0	0	0	0	0	0	0	0
Friendship	John Riley, 103 Southside Terrace, Lenoir, N. C. 28645	10	5	5	15	39	0	0	0	4	0	78	65
Globe	No Letter Received												
Grandin	Lennis Eller, Rt. 1, Box 551, Lenoir, N. C. 28645	0	0	0	0	0	0	0	0	0	0	0	0
Grandview Park	James Triplett, 107 Melview St., Lenoir, N. C. 28645	0	0	0	0	12	0	0	0	1	0	13	13
	TOTALS												
	PREVIOUS YEAR TOTALS												

BSSB - 1297 (Rev 1-91)

TABLE D MUSIC MINISTRY — YEAR ENDING September 30, 1991 (Month & Day)

Association: Caldwell
State: North Carolina
Associational Music Director: Mrs. Karla Lowman
Address: Rt. 1, Box 444 — City: Lenoir, — State: North Carolina — Zip: 28645

CHURCHES	MUSIC DIRECTORS & ADDRESSES (INCLUDE ZIP CODE)	87 Preschool enrollment	88 Younger children's enrollment (6-8 years)	89 Older children's enrollment (9-11 years)	90 Youth enrollment (12-17 years)	91 Adult enrollment (18 and over)	92 Handbell ringers enrollment	93 Vocal ensembles enrollment	94 Instrumental ensembles enrollment	95 General music leaders enrollment	96 Enrollment of Mission(s) of church	97 Total ongoing Music Ministry enrollment	98 Average weekly Music Ministry attendance
Granite Falls First	Pam Johnston, Rt. 5, Box 1310, Hickory, N. C. 28601	5	10	10	38	40	12	4	1	4	0	124	40
Green Rock	No Letter Received												
Green Valley	Marie Kirby, Star Route, Box 79-A, Lenoir, N. C. 28645	3	4	4	0	8	0	0	0	3	0	22	0
Harris Chapel	Clyde Murray, Rt. 2, Box 393, Hudson, N. C. 28638	4	6	5	13	32	0	15	0	5	0	80	50
Harrisburg	Ron Burgett, 2304 Maywood Street, Lenoir, N. C. 28645	0	0	0	8	20	0	8	0	3	0	39	33
Hartland	Barry Mock, Rt. 6, Box 392, Lenoir, N. C. 28645	1	0	4	2	20	0	5	0	4	0	36	25
Hibriten	Russell Dula, 704-B Taylorsville Rd., SE, Lenoir, N. C. 28645	0	0	0	0	42	0	22	5	3	0	72	35
Hudson First	Don Almond, Rt. 1, Box 221-E, Hudson, N. C. 28638	0	14	11	24	45	13	4	0	10	0	121	75
Indian Hill	Patsy Holloway, 9 Forest Hills Court, Granite Falls, N. C. 28630	0	0	0	7	33	0	8	3	2	0	53	20
Johns River	No Letter Received												
Kings Creek	Karla Lowman, Rt. 1, Box 444, Lenoir, N. C. 28645	7	6	3	14	28	0	6	0	8	0	72	47
Lakeview	Sandra Houck, 306 Sunset St., Hudson, N. C. 28638	0	0	1	1	25	0	4	0	3	0	34	15
Lenoir First	Thomas Hinton, 505 Norwood St., SW, Lenoir, N. C. 28645	11	15	10	22	32	12	0	2	2	0	106	92
Liberty	No Letter Received												
Livingston Memorial	Mack Foust, Rt. 1, Box 252, Boomer, N. C. 28606	0	0	0	2	14	0	0	0	3	0	19	8
Lower Creek	Gilbert Blackburn, 235 Tremont Park, SE, Lenoir, N. C. 28645	0	20	10	17	34	0	10	0	4	0	95	80
Meadowbrook	Dwayne Andrews, Rt. 1, Box 1359, Boomer, N. C. 28606	10	20	10	15	35	0	4	4	5	0	103	65
Miller Hill	Bill Triplett, 105 S. Englewood, Lenoir, N. C. 28645	2	3	0	3	25	0	7	2	4	0	46	25
Mountain Grove	Randy McCall, Rt. 2, Box 263-A, Granite Falls, N. C. 28630	23	17	9	0	45	0	9	0	5	0	108	84
Mountain View	Douglas Clark, Rt. 10, Box 256, Lenoir, N. C. 28645	0	0	0	0	0	0	0	0	0	0	0	0
Mt. Carmel	Floyd Bumgarner, Rt. 3, Box 860, Hudson, N. C. 28638	0	0	0	0	0	0	0	0	0	0	0	0
Mt. Zion	Carolyn Icard, 171 Cajah Mt. Rd., CB-31-5, Hudson, N. C. 28638	16	10	10	31	31	10	15	0	6	0	129	60
Mulberry	Charles Thompson, Rt. 8, Box 215-A, Lenoir, N. C. 28645	0	2	3	4	25	0	4	5	3	0	46	40
Mulvale	Diane Hoyle, P. O. Box 74, Collettsville, N. C. 28611	0	0	0	2	24	0	0	0	3	0	29	22
Nelsons Chapel	Carmen Sudderth, Rt. 8, Box 219, Lenoir, N. C. 28645	0	0	0	0	16	0	0	0	3	0	19	14
	TOTALS												
	PREVIOUS YEAR TOTALS												

BSSB - 1297 (Rev. 1-91)

TABLE D MUSIC MINISTRY — YEAR ENDING September 30, 1991 (Month & Day)

Association: Caldwell

State: North Carolina

Associational Music Director: Mrs. Karla Lowman

Address: Rt. 1, Box 444 — City: Lenoir, — State: North Carolina — Zip: 28645

CHURCHES	MUSIC DIRECTORS & ADDRESSES (INCLUDE ZIP CODE)	87 Preschool enrollment	88 Younger children's enrollment (6-8 years)	89 Older children's enrollment (9-11 years)	90 Youth enrollment (12-17 years)	91 Adult enrollment (18 and over)	92 Handbell ringers enrollment	93 Vocal ensembles enrollment	94 Instrumental ensembles enrollment	95 General music leaders enrollment	96 Enrollment of Mission(s) of church	97 Total ongoing Music Ministry enrollment	98 Average weekly Music Ministry attendance
New Life	Robert Bolick, Rt. 1, Box 554-K, Lenoir, N. C. 28645	0	0	0	1	25	0	1	6	1	0	34	23
North Catawba	Brooks Walker, Rt. 3, Box 307, Lenoir, N. C. 28645	7	10	23	15	45	16	15	12	11	0	154	93
Oak Grove	Gene Collins, Rt. 7, Box 735, Taylorsville, N. C. 28681	2	4	10	3	23	0	0	0	5	0	47	34
Open Door	None Listed	0	0	0	0	0	0	1	2	0	0	3	0
Piney Grove	Roger Dula, Rt. 5, Box 242, Lenoir, N. C. 28645	0	0	0	1	15	0	0	0	3	0	19	10
Pisgah	No Letter Received												
Pooveys Chapel	Leslie Ford, 117 Terra Firma Drive, Lenoir, N. C. 28645	2	5	9	9	20	0	8	0	8	0	61	61
Pooveys Grove	No Letter Received												
Rhodhiss First	Ken Sain, Rt. 2, Box 276, Vale, N. C. 28168	0	8	5	22	23	0	0	0	7	0	65	50
Rocky Springs	Ricky Greene, Rt. 5, Box 758, Lenoir, N. C. 28645	0	0	0	3	20	0	8	0	3	0	34	15
Rufus	Laura West, Rt. 8, Box 378-C, Lenoir, N. C. 28645	0	0	0	0	0	0	0	0	0	0	0	0
Setzer Creek	Edgar Haas, Rt. 1, Box 142, Hudson, N. C. 28638	5	0	5	7	50	0	10	3	5	0	85	26
Sunrise	Bill Shores, 505 Lincoln Lane, Hudson, N. C. 28638	0	0	0	0	0	0	0	0	0	0	0	0
Temple Hill	Bobby Parsons, 111 Clover Church Rd., Granite Falls, N. C. 28630	0	0	5	6	45	0	10	6	2	0	74	40
Union	C. Rodney Smith, 2310 Central Drive, SW, Lenoir, N. C. 28645	3	0	5	12	30	0	0	0	6	0	56	40
Union Grove	Ray Hall, 261 Union Grove Rd., Lenoir, N. C. 28645	0	0	0	12	30	0	8	0	5	0	55	40
West Lenoir	Curtis Harrington, 207 Fairview Drive, SW, Lenoir, N. C. 28645	6	8	10	15	75	0	25	0	7	0	146	90
Whitnel First	Marshall Johnson, Rt. 2, Box 307-F, Granite Falls, N. C. 28630	0	10	10	0	60	0	0	0	7	0	87	35
Yadkin	Sherrill German, P. O. Box 254, Patterson, N. C. 28661	0	10	7	19	21	13	8	0	4	0	82	70
Yadkin Valley	Edward Cheek, Rt. 10, Box 621, Lenoir, N. C. 28645	0	0	0	3	23	0	14	13	5	0	58	20
Zacks Fork	Brenda Borders, P. O. Box 1048, Lenoir, N. C. 28645	3	9	3	10	43	0	12	0	4	0	84	68
	TOTALS	193	279	320	510	1715	92	350	102	265	0	3826	2395
	PREVIOUS YEAR TOTALS												

BSSB - 1297 (Rev. 1-91)

Table E—Woman's Missionary Union

TABLE E WOMAN'S MISSIONARY UNION YEAR ENDING September 30, 1991 (Month & Day)

Association: Caldwell
State: North Carolina
Associational WMU Director: Mrs. Alma Helton
Address: Rt. 5, Box 1450 City: Hickory State: North Carolina Zip: 28601

CHURCHES	WMU DIRECTORS & ADDRESSES (INCLUDE ZIP CODE)	99 Mission Friends (5 years and under—not in school)	100 Girls in action (6-11 years or grades 1-6)	101 Actions (12-17 years or grades 7-12)	102 Baptist Young Women (18-34 years or H.S. graduation through 34 years)	103 Baptist Women (35 and over)	104 Mission(s) of church	105 Total number of organizations	106 Mission Friends (5 years and under—not in school)	107 Girls in Action (6-11 years or grades 1-6)	108 Actions (12-17 years or grades 7-12)	109 Baptist Young Women (18-34 years or H.S. graduation through 34 years)	110 Baptist Women (35 and over)	111 WMU officers	112 Mission(s) of church	113 Total ongoing WMU enrollment
		Number of Organizations							Enrollment							
Baton	Sue Keever, Rt. 2, Box 260-A, Granite Falls, N. C. 28630	1	1	0	1	3	0	6	5	9	0	6	33	5	0	58
Bethany	None Listed	0	0	0	0	0	0	0	0	0	0	0	0	0	0	0
Blairs Fork	None Listed	0	0	0	0	0	0	0	0	0	0	0	0	0	0	0
Buffalo Cove	Darlene Townsend, Rt. 5, Box 421, Lenoir, N. C. 28645	1	1	1	0	0	0	3	7	5	4	0	0	1	0	17
Cajahs Mountain	Lori Scott, Rt. 3, Box 98-A, Morganton, N. C. 28655	0	0	1	1	1	0	3	0	0	6	4	12	2	0	24
Calvary	None Listed	0	0	0	0	0	0	0	0	0	0	0	0	0	0	0
Cedar Rock	Helen Correll, 229 Holly Street, Hudson, N. C. 28638	0	0	0	0	1	0	1	0	0	0	0	0	1	0	1
Center Grove	Mrs. Melvin Lail, Rt. 1, Box 480, Hudson, N. C. 28638	1	2	1	1	3	0	8	8	13	7	7	30	2	0	67
Central	Nancy Hines, 108 Dove Street, Lenoir, N. C. 28645	1	1	1	0	1	0	4	5	10	3	0	5	6	0	29
Clarks Chapel	Elsie Dean Angley, 104 Kaylor Drive, Lenoir, N. C. 28645	0	1	1	0	1	0	3	0	3	3	0	12	1	0	19
Clearview	None Listed	0	0	0	0	0	0	0	0	0	0	0	0	0	0	0
Clover	Mary Suddreth, 449 Lacy Road, Granite Falls, N. C. 28630	2	2	2	2	1	0	9	35	21	19	35	34	9	0	153
College Avenue	Carole Wilson, 411 Realty St., SW, Lenoir, N. C. 28645	2	2	1	1	7	0	13	7	13	5	15	80	6	0	126
Concord	Pam Ernest, P. O. Box 187, Granite Falls, N. C. 28630	1	1	0	1	2	0	5	9	13	0	39	30	2	0	93
Conways Chapel	None Listed	0	0	0	0	0	0	0	0	0	0	0	0	0	0	0
Crestview	Pauline Bentley, 117 Creekside Dr., Lenoir, N. C. 28645	1	2	1	1	1	0	6	13	15	14	19	16	11	0	88
Dry Ponds	Louise Bowman, Rt. 4, Granite Falls, N. C. 28630	2	2	1	2	2	0	9	12	14	10	12	45	1	0	94
Dudley Shoals	Luda Richards, Rt. 3, Box 468, Granite Falls, N. C. 28630	3	6	2	2	2	0	15	32	44	19	45	45	9	0	194
Edgemont	None Listed	0	0	0	0	0	0	0	0	0	0	0	0	0	0	0
Fellowship	Martha Thompson, 575 Boxwood St., C-90-11, Hudson, N. C. 28638	1	1	1	0	1	0	4	9	7	1	0	12	5	0	34
Flemings Chapel	Joyce Winkler, Rt. 6, Box 682, Lenoir, N. C. 28645	1	2	1	1	2	0	7	12	34	12	8	29	2	0	97
Friendship	Becky Brown, Rt. 2, Box 347, Granite Falls, N. C. 28630	2	2	1	2	1	0	8	20	34	15	19	15	1	0	104
Globe	No Letter Received															
Grandin	None Listed	0	0	0	0	0	0	0	0	0	0	0	0	0	0	0
Grandview Park	Faye Watson, 2303 Morganton Blvd., Lenoir, N. C. 28645	0	0	0	0	1	0	1	0	0	0	0	10	2	0	12
	TOTALS															
	PREVIOUS YEAR TOTALS															

BSSB - 1297 (Rev. 1-91)

TABLE E WOMAN'S MISSIONARY UNION YEAR ENDING September 30, 1991 (Month & Day)

Association: Caldwell

State: North Carolina

Associational WMU Director: Mrs. Alma Helton

Address: Rt. 5, Box 1450 City: Hickory State: North Carolina Zip: 28601

CHURCHES	WMU DIRECTORS & ADDRESSES (INCLUDE ZIP CODE)	99 Mission Friends (5 years and under — not in school)	100 Girls in action (6-11 years or grades 1-6)	101 Acteens (12-17 years or grades 7-12)	102 Baptist Young Women (18-34 years or H.S. graduation through 34 years)	103 Baptist Women (35 and over)	104 Mission(s) of church	105 Total number of organizations	106 Mission Friends (5 years and under — not in school)	107 Girls in Action (6-11 years or grades 1-6)	108 Acteens (12-17 years or grades 7-12)	109 Baptist Young Women (18-34 years or H.S. graduation through 34 years)	110 Baptist Women (35 and over)	111 WMU officers	112 Mission(s) of church	113 Total ongoing WMU enrollment
		Number of Organizations							Enrollment							
Granite Falls First	Verna Brookshire, Rt. 3, Box 421, Granite Falls, N. C. 28630	1	1	1	0	1	0	4	16	8	11	3	15	1	0	54
Green Rock	No Letter Received															
Green Valley	None Listed	0	0	0	0	1	0	1	0	0	0	0	3	1	0	4
Harris Chapel	Peggy McLean, 306 Trenton St., Lenoir, N. C. 28645	1	1	1	1	1	0	5	10	13	10	12	14	3	0	62
Harrisburg	None Listed	0	0	0	0	0	0	0	0	0	0	0	0	0	0	0
Hartland	Reba Shatley, Rt. 6, Box 457-A, Lenoir, N. C. 28645	2	2	1	1	1	0	7	8	11	4	4	14	3	0	44
Hibriten	Wanda Laws, 191 Huntington Drive, Hudson, N. C. 28638	0	0	0	0	1	0	1	0	0	0	0	13	2	0	15
Hudson First	Mrs. Thomas Land, Sr., 323 Walt Arney Rd., Lenoir, N. C. 28645	2	2	1	0	4	0	9	16	17	11	0	75	7	0	126
Indian Hill	None Listed	0	0	0	0	0	0	0	0	0	0	0	0	0	0	0
Johns River	No Letter Received															
Kings Creek	Frances Clark, Rt. 1, Box 446, Lenoir, N. C. 28645	1	1	0	1	1	0	4	10	8	0	8	35	1	0	62
Lakeview	Delores Hawkins, 518 Scroggs Street, Lenoir, N. C. 28645	2	1	1	1	1	0	6	7	2	2	10	10	3	0	34
Lenoir First	Laverne Pearson, 633 College Ave., SW, Lenoir, N. C. 28645	2	1	0	0	1	0	4	15	12	0	0	111	7	0	145
Liberty	No Letter Received															
Livingston Memorial	Susan Kirby, Rt. 1, Box 242-A, Boomer, N. C. 28606	0	0	0	0	1	0	1	0	0	0	0	6	2	0	8
Lower Creek	Alice Ayers, 758 Taylorsville Rd., Lenoir, N. C. 28645	1	1	1	1	4	0	8	19	22	6	17	70	7	0	141
Meadowbrook	Lillian Turnmire, 1415 Meadowlane Dr., Lenoir, N. C. 28645	2	1	1	1	2	0	7	14	16	7	5	45	1	0	88
Miller Hill	Barbara Watson, 112 Tut Hill Dr., Lenoir, N. C. 28645	1	0	1	0	2	0	4	4	0	4	0	20	4	0	32
Mountain Grove	Feleicia Hamby, 102 Robbins Dr., Lenoir, N. C. 28645	1	1	1	1	1	0	5	42	30	8	15	10	5	0	110
Mountain View	Joan Crouse, 2513 Central Dr., SE, Lenoir, N. C. 28645	0	0	1	0	1	0	2	0	0	3	0	0	5	0	8
Mt. Carmel	Colene Hall, Rt. 1, Box 221-E-1, Hudson, N. C. 28638	0	0	1	0	1	0	2	0	0	4	0	10	3	0	17
Mt. Zion	Mrs. Gene Davis, Rt. 2, Box 420-A, Hudson, N. C. 28638	2	2	2	2	2	0	10	35	30	18	33	31	14	0	161
Mulberry	None Listed	0	0	0	0	0	0	0	0	0	0	0	0	0	0	0
Mulvale	None Listed	0	0	0	0	0	0	0	0	0	0	0	0	0	0	0
Nelsons Chapel	Carmen Sudderth, Rt. 8, Box 219, Lenoir, N. C. 28645	1	1	1	1	1	0	5	3	4	1	2	0	0	0	10
	TOTALS															
	PREVIOUS YEAR TOTALS															

BSSB - 1297 (Rev. 1-91)

TABLE E WOMAN'S MISSIONARY UNION YEAR ENDING September 30, 1991 (Month & Day)

Association: Caldwell

State: North Carolina

Associational WMU Director: Mrs. Alma Helton

Address: Rt. 5, Box 1450 City: Hickory State: North Carolina Zip: 28601

CHURCHES	WMU DIRECTORS & ADDRESSES (INCLUDE ZIP CODE)	99 Number of Organizations: Mission Friends (5 years and under—not in school)	100 Girls in action (6-11 years or grades 1-6)	101 Actioners (12-17 years or grades 7-12)	102 Baptist Young Women (18-34 years or H.S. graduation through 34 years)	103 Baptist Women (35 and over)	104 Mission(s) of church	105 Total number of organizations	106 Enrollment: Mission Friends (5 years and under—not in school)	107 Girls in Action (6-11 years or grades 1-6)	108 Actioners (12-17 years or grades 7-12)	109 Baptist Young Women (18-34 years or H.S. graduation through 34 years)	110 Baptist Women (35 and over)	111 WMU officers	112 Mission(s) of church	113 Total ongoing WMU enrollment
New Life	Muriel Bentley, 2600 Dry Ponds Rd., Granite Falls, N. C. 28630	1	1	0	0	0	1	3	9	9	0	0	1	4	0	23
North Catawba	Sue Jessen, Rt. 3, Box 297, Lenoir, N. C. 28645	1	1	1	1	1	0	5	6	10	7	7	41	14	0	85
Oak Grove	Kathy Reid, Rt. 3, Box 319, Granite Falls, N. C. 28630	1	1	1	0	1	0	4	3	8	9	0	10	4	0	34
Open Door	None Listed	0	0	0	0	0	0	0	0	0	0	0	0	0	0	0
Piney Grove	Shirley Dula, Rt. 5, Box 278, Lenoir, N. C. 28645	0	1	1	0	1	0	3	0	5	5	0	7	5	0	22
Pisgah	No Letter Received															
Pooveys Chapel	Patty Coffey, Rt. 1, Box 359, Hudson, N. C. 28638	1	1	1	1	2	0	6	8	10	2	12	21	3	0	56
Pooveys Grove	No Letter Received															
Rhodhiss First	Joann Propst, 63 Duke Power Rd., Granite Falls, N. C. 28630	1	1	1	0	1	0	4	8	7	17	0	15	11	0	58
Rocky Springs	None Listed	0	0	0	0	0	0	0	0	0	0	0	0	0	0	0
Rufus	None Listed	0	0	0	0	0	0	0	0	0	0	0	0	0	0	0
Setzer Creek	Grace Gentry, Rt. 1, Box 122, Hudson, N. C. 28638	0	1	1	0	1	0	3	0	6	6	0	15	1	0	28
Sunrise	None Listed	0	0	0	0	0	0	0	0	0	0	0	0	0	0	0
Temple Hill	Linda Reid, Rt. 2, Box 406, Granite Falls, N. C. 28630	3	2	1	1	1	0	8	17	20	15	11	15	5	0	83
Union	Kathy Woods, Rt. 2, Box 722-DD, Lenoir, N. C. 28645	1	1	1	0	2	0	5	2	10	8	0	25	3	0	48
Union Grove	Linda Carroll, 133 Bushville Dr., Lenoir, N. C. 28645	1	1	1	1	1	0	5	14	12	6	13	35	3	0	83
West Lenoir	None Listed	0	0	0	0	0	0	0	0	0	0	0	0	0	0	0
Whitnel First	Carolyn Setzer, 160 Misty Morn Dr., Lenoir, N. C. 28645	2	2	1	1	5	0	11	23	26	6	8	62	13	0	138
Yadkin	Dene Eller, 1115 Brockmore Dr., Lenoir, N. C. 28645	1	1	1	0	1	0	4	5	11	12	0	39	7	0	74
Yadkin Valley	None Listed	0	0	0	0	0	0	0	0	0	0	0	0	0	0	0
Zacks Fork	Faye Vannoy, P. O. Box 1048, Lenoir, N. C. 28645	0	1	1	0	1	0	3	0	6	4	6	6	4	0	26
	TOTALS	51	56	41	30	75	1	254	468	548	304	375	1182	212	0	3089
	PREVIOUS YEAR TOTALS															

BSSB - 1297 (Rev. 1-91)

Table F—Brotherhood

TABLE F BROTHERHOOD YEAR ENDING September 30, 1991 (Month & Day)

Association: Caldwell

State: North Carolina

Associational Brotherhood Director: Earl Woods

Address: Rt. 3, Box 1500 City: Hudson State: North Carolina Zip: 28638

CHURCHES	BROTHERHOOD DIRECTORS & ADDRESSES (INCLUDE ZIP CODE)	114 Lads (6-8 years or grades 1-3)	115 Crusaders (9-11 years or grades 4-6)	116 Pioneers (12-14 years or grades 7-9)	117 High school Baptist Young Men enrollment	118 Baptist Young Men enrollment	119 Baptist Men enrollment	120 Mission Project Participation	121 Ongoing Missions Action Groups Participation	122 Enrollment of mission(s) of church	123 Total ongoing Brotherhood enrollment
Baton	Lewis Annas, Rt. 2, Box 466, Hudson, N. C. 28638	0	8	0	0	0	12	0	0	0	20
Bethany	None Listed	0	0	0	0	0	0	0	0	0	0
Blairs Fork	None Listed	0	0	0	0	0	0	0	0	0	0
Buffalo Cove	Greg Hawkins, Rt. 5, Box 432, Lenoir, N. C. 28645	0	0	4	0	0	0	0	0	0	4
Cajahs Mountain	Jim Paisley, Rt. 2, Box 12, Conway Dr., Granite Falls, NC 28630	0	0	8	0	4	10	0	0	0	22
Calvary	None Listed	0	0	0	0	0	0	0	0	0	0
Cedar Rock	None Listed	0	0	0	0	0	0	0	0	0	0
Center Grove	Kelly Winkler, 209 Hayes Ave., CB-74-12, Hudson, N. C. 28638	2	5	6	12	0	13	4	0	12	54
Central	David Thomason, 204 Timber Ridge Dr., Lenoir, N. C. 28645	8	10	10	1	9	17	1	12	0	68
Clarks Chapel	None Listed	0	0	0	0	0	0	0	0	0	0
Clearview	None Listed	0	0	0	0	0	0	0	0	0	0
Clover	Earl Lingle, P. O. Box 24, Granite Falls, N. C. 28630	5	10	5	4	8	10	0	0	0	42
College Avenue	Barry Haigler, 373 Birch Circle Dr., Hudson, N. C. 28638	6	2	0	0	0	24	0	4	0	36
Concord	Larry Gilbert, P. O. Box 380, Rhodhiss, N. C. 28667	11	13	6	0	0	38	0	0	0	68
Conways Chapel	None Listed	0	0	0	0	0	0	0	0	0	0
Crestview	Tim Widener, 802 Oakwood St., NE, Lenoir, N. C. 28645	3	5	0	0	6	28	0	8	0	50
Dry Ponds	Tim Wilson, 70 Rocky Road, Granite Falls, N. C. 28630	7	4	8	8	13	19	0	55	55	169
Dudley Shoals	Richard Harkness, Rt. 13, Box 1075, Hickory, N. C. 28601	10	10	10	8	5	34	8	10	0	95
Edgemont	None Listed	0	0	0	0	0	0	0	0	0	0
Fellowship	John McCarson, 575 Circle Dr., C-20-06, Hudson, N. C. 28638	2	4	0	0	0	12	0	0	0	18
Flemings Chapel	Bob Amick, Rt. 11, Box 252, Lenoir, N. C. 28645	2	5	5	3	0	9	0	0	0	24
Friendship	None Listed	8	6	9	0	0	15	0	0	0	38
Globe	No Letter Received										
Grandin	None Listed	0	0	0	0	0	0	0	0	0	0
Grandview Park	None Listed	0	0	0	0	0	0	0	0	0	0
	TOTALS										
	PREVIOUS YEAR TOTALS										

BSSB - 1297 (Rev. 1-91)

TABLE F BROTHERHOOD — YEAR ENDING September 30, 1991 (Month & Day)

Association: Caldwell

State: North Carolina

Associational Brotherhood Director: Earl Woods

Address: Rt. 3, Box 1500 City: Hudson State: North Carolina Zip: 28638

CHURCHES	BROTHERHOOD DIRECTORS & ADDRESSES (INCLUDE ZIP CODE)	114 Lads (6-8 years or grades 1-3)	115 Crusaders (9-11 years or grades 4-6)	116 Pioneers (12-14 years or grades 7-9)	117 High school Baptist Young Men enrollment	118 Baptist Young Men enrollment	119 Baptist Men enrollment	120 Mission Project Participation	121 Ongoing Missions Action Groups Participation	122 Enrollment of mission(s) of church	123 Total ongoing Brotherhood enrollment
Granite Falls First	Edgar Stames, P. O. Box 425, Granite Falls, N. C. 28630	6	8	4	9	10	20	0	0	0	57
Green Rock	No Letter Received										
Green Valley	None Listed	0	0	0	0	0	0	0	0	0	0
Harris Chapel	Dan Tolbert, 27 Hidden Lakes Dr., Granite Falls, N. C. 28630	0	0	0	0	0	37	0	0	0	37
Harrisburg	None Listed	0	0	0	0	0	0	0	0	0	0
Hartland	Ed Eller, Rt. 6, Box 485, Lenoir, N. C. 28645	4	3	2	0	0	7	0	16	0	32
Hibriten	None Listed	0	0	0	0	0	0	0	0	0	0
Hudson First	Kenneth Sullivan, 145 Cottage Grove, Lenoir, N. C. 28645	6	12	6	10	0	30	0	0	0	64
Indian Hill	Russell Kerfoot, 411 Thompson Dr., Hudson, N. C. 28638	0	0	0	0	0	10	0	0	28	38
Johns River	No Letter Received										
Kings Creek	Ken Smith, 711 Lower Creek Dr., NE, Lenoir, N. C. 28645	7	5	5	0	0	25	5	0	0	47
Lakeview	Lester Perry, 310 Cypress St., C-50-9, Hudson, N. C. 28638	0	3	0	2	0	10	0	0	0	15
Lenoir First	Bruce Cannon, 115 Tut Hill Drive, Lenoir, N. C. 28645	0	12	0	0	0	57	5	0	0	74
Liberty	No Letter Received										
Livingston Memorial	None Listed	0	0	0	0	0	0	0	0	0	0
Lower Creek	None Listed	12	11	0	0	0	12	0	0	0	35
Meadowbrook	Jack Wilson, Rt. 5, Box 918, Lenoir, N. C. 28645	8	6	0	8	0	40	0	0	0	62
Miller Hill	Jim Craig, 307 Fairway Acres, Lenoir, N. C. 28645	0	0	10	0	0	14	24	24	0	72
Mountain Grove	Jeff Bumgarner, 7-B Maple Street, Granite Falls, N. C. 28630	8	9	9	0	0	23	0	0	0	49
Mountain View	Greg Helton, Rt. 10, Lenoir, N. C. 28645	0	0	0	0	0	0	0	0	0	0
Mt. Carmel	Larry Clark, Rt. 3, Hudson, N. C. 28638	0	0	0	0	0	0	0	0	0	0
Mt. Zion	Earl Woods, Rt. 3, Box 1500, Hudson, N. C. 28638	9	7	7	0	15	20	12	18	0	88
Mulberry	None Listed	0	0	0	0	0	0	0	0	0	0
Mulvale	None Listed	0	0	0	0	0	0	0	5	0	5
Nelsons Chapel	None Listed	2	2	0	0	0	0	0	0	0	4
	TOTALS										
	PREVIOUS YEAR TOTALS										

BSSB - 1297 (Rev. 1-91)

TABLE F BROTHERHOOD YEAR ENDING September 30, 1991 (Month & Day)

Association: Caldwell

State: North Carolina

Associational Brotherhood Director: Earl Woods

Address: Rt. 3, Box 1500 City: Hudson State: North Carolina Zip: 28638

CHURCHES	BROTHERHOOD DIRECTORS & ADDRESSES (INCLUDE ZIP CODE)	114 Lads (6-8 years or grades 1-3)	115 Crusaders (9-11 years or grades 4-6)	116 Pioneers (12-14 years or grades 7-9)	117 High school Baptist Young Men enrollment	118 Baptist Young Men enrollment	119 Baptist Men enrollment	120 Mission Project Participation	121 Ongoing Missions Action Groups Participation	122 Enrollment of mission(s) of church	123 Total ongoing Brotherhood enrollment
New Life	Ed Rose, Rt. 2, Box 241, Lenoir, N. C. 28645	0	8	0	0	0	0	0	0	0	8
North Catawba	Gary Jessen, Rt. 3, Box 297, Lenoir, N. C. 28645	7	4	4	4	0	10	15	10	30	84
Oak Grove	James Reid, 1 Fairview Hills Dr., Granite Falls, N. C. 28630	2	4	4	2	0	10	0	0	0	22
Open Door	None Listed	0	0	0	0	0	0	0	0	0	0
Piney Grove	None Listed	0	0	0	0	0	5	0	0	0	5
Pisgah	No Letter Received										
Pooveys Chapel	David Livingston, Rt. 3, Box 1030, Hudson, N. C. 28638	4	2	1	7	0	10	0	0	0	24
Pooveys Grove	No Letter Received										
Rhodhiss First	Don Norman, Rt. 4, Box 256-41-H, Vale, N. C. 28168	5	0	5	0	0	18	0	0	0	28
Rocky Springs	None Listed	0	0	0	0	0	0	0	0	0	0
Rufus	None Listed	0	0	0	0	0	0	0	0	0	0
Setzer Creek	Lloyd Nichols, 118 Piney Grove Cr., Lenoir, N. C. 28645	0	0	0	0	8	9	0	17	17	51
Sunrise	None Listed	0	0	0	0	0	0	0	0	0	0
Temple Hill	None Listed	8	14	0	0	0	0	0	0	0	22
Union	Larry Teeters, Rt. 2, Box 318, Lenoir, N. C. 28645	0	1	5	2	0	10	0	0	0	18
Union Grove	Gene Holmes, Rt. 1, Box 117, Hudson, N. C. 28638	5	2	2	2	0	15	0	0	0	26
West Lenoir	None Listed	0	0	0	0	0	0	0	0	0	0
Whitnel First	Jeff Oliver, Rt. 2, Box 887, Lenoir, N. C. 28645	4	6	0	4	0	15	0	0	0	29
Yadkin	Claude Griffin, Jr., 124 Hillwood Dr., Lenoir, N. C. 28645	0	3	0	0	0	20	5	3	0	31
Yadkin Valley	None Listed	0	0	0	0	0	0	0	0	0	0
Zacks Fork	Willard Jenkins, P. O. Box 1048, Lenoir, N. C. 28645	2	3	6	2	0	8	0	0	0	21
	TOTALS	163	207	141	88	78	676	79	182	142	1756
	PREVIOUS YEAR TOTALS										

BSSB - 1297 (Rev 1-91)

Table G—Total Receipts, Local Expenditures & Stewardship

TABLE G TOTAL RECEIPTS, LOCAL EXPENDITURES & STEWARDSHIP YEAR ENDING Sept. 30, 1991 (Month & Day)

Association: Caldwell

State: North Carolina

Associational Treasurer: Jack Spainhour

Address: P. O. Box 177 City: Lenoir State: North Carolina Zip: 28645

CHURCHES	TREASURER & ADDRESSES (INCLUDES ZIP CODE)	124 Undesignated gifts, offerings, etc	125 Designated Gifts, Offerings, etc	126 Total tithes, all offerings, and special gifts	127 All other receipts	128 Total Receipts	129 Money borrowed during the year	130 Church staff salaries	131 Money paid out on new construction during the year	132 Debt retirement during	133 Church literature	134 All other local expenditures	135 Total local expenditures
Baton	Cheryl Greene, Rt. 2, Box 264, Granite Falls, N. C. 28630	102758	14057	116815	0	116815	0	37534	0	0	5151	29154	71839
Bethany	Roy Atkins, Rt. 10, Box 694, Lenoir, N. C. 28645	7800	7200	15000	0	15000	0	7200	3000	0	0	0	10200
Blairs Fork	Bobbie Winebarger, 108 Hill Wood Rd., Lenoir, N. C. 28645	7541	300	7841	0	7841	0	1350	0	0	1128	1875	4353
Buffalo Cove	Riley Watson, Rt. 5, Box 508, Lenoir, N. C. 28645	23759	3193	26952	765	27717	0	9080	2950	0	1055	5662	18747
Cajahs Mountain	Lois Winters, 503 Fairway Acres, Lenoir, N. C. 28645	52930	1785	54715	0	54715	0	15128	0	0	1250	9000	25378
Calvary	Bobby James, P. O. Box 5606, Lenoir, N. C. 28645	124896	0	124896	9077	133973	0	23075	0	0	1886	58669	83630
Cedar Rock	Louise Correll	29025	9856	38881	0	38881	16000	13600	0	3100	1028	25371	43099
Center Grove	Richard Keener, Rt. 3, Box 785, Hudson, N. C. 28638	132942	38973	171915	209	172124	0	43526	0	20737	7580	20102	91945
Central	Alan Craig, 113 South Haven Dr., Lenoir, N. C. 28645	193452	17238	210690	4059	214749	0	51738	0	44266	6931	44444	147379
Clarks Chapel	Robert Marshall, 212 Friendly Park, Lenoir, N. C. 28645	73881	12335	86216	0	86216	0	29415	0	2600	1640	12335	45990
Clearview	None Listed	0	0	0	0	0	0	0	0	0	0	0	0
Clover	Debbie Ward, Rt. 12, Box 315, Hickory, N. C. 28602	135168	31729	166897	2364	169261	0	50960	0	894	6680	25040	83574
College Avenue	Vaughan Summerlin, P. O. Box 201, Lenoir, N. C. 28645	273202	39862	313064	10719	323783	0	110487	0	0	11071	67102	188660
Concord	Bryan Starnes, Rt. 3, Box 656-D, Granite Falls, N. C. 28630	231402	25230	256632	0	256632	0	83410	0	17429	8000	118808	227647
Conways Chapel	Becky Shaw, 118-D Spencer Heights, Lenoir, N. C. 28645	1687	17297	18984	0	18984	0	9025	0	0	175	5224	14424
Crestview	Jake Watson, 807 Powell Road, NE, Lenoir, N. C. 28645	108848	6203	115051	0	115051	0	49780	0	2460	4811	43476	100527
Dry Ponds	Mark Townsend, Rt. 2, Box 475-B, Hudson, N. C. 28638	130663	67237	197900	0	197900	0	56465	0	59783	5287	20495	142030
Dudley Shoals	Herman Kizer, Rt. 1, Box 195, Granite Falls, N. C. 28630	283973	93447	377420	2665	380085	79000	93706	145251	728	10633	95113	345431
Edgemont	Virginia Pyatte, Star Route, Box 173-A, Lenoir, N. C. 28645	10459	453	10912	0	10912	0	3525	0	0	74	847	4446
Fellowship	Lydia Hamby, Rt. 1, Box 61, Hudson, N. C. 28638	112841	18857	131698	330	132028	0	56308	0	22486	3994	19831	102619
Flemings Chapel	Hilda Houck, P. O. Box 9, Lenoir, N. C. 28645	125600	14226	139826	0	139826	0	24286	0	0	6869	64069	95224
Friendship	Jennifer Greene, 922 Hawthorne Dr., Lenoir, N. C. 28645	215169	38562	253731	10929	264660	0	51749	0	61833	9208	100465	223255
Globe	No Letter Received												
Grandin	Wilma Bowlin, 214 Whitnel Place, Lenoir, N. C. 28645	12730	368	13098	0	13098	0	7550	1128	0	426	1825	10929
Grandview Park	Betty Johnson, 117 Melview St., Lenoir, N. C. 28645	24310	1942	26252	3600	29852	25000	10225	0	1660	802	11000	23687
	TOTALS												
	PREVIOUS YEAR TOTALS												

BSSB - 1297 (Rev. 1-91)

TABLE G TOTAL RECEIPTS, LOCAL EXPENDITURES & STEWARDSHIP YEAR ENDING Sept. 30, 1991 (Month & Day)

Association: Caldwell

State: North Carolina

Associational Treasurer: Jack Spainhour

Address: P. O. Box 177 City: Lenoir State: North Carolina Zip: 28645

CHURCHES	TREASURER & ADDRESSES (INCLUDES ZIP CODE)	124 Undesignated gifts, offerings, etc	125 Designated Gifts, Offerings, etc	126 Total tithes, all offerings, and special gifts	127 All other receipts	128 Total Receipts	129 Money borrowed during the year	130 Church staff salaries	131 Money paid out on new construction during the year	132 Debt retirement during	133 Church literature	134 All other local expenditures	135 Total local expenditures
Granite Falls First	Betty Witherspoon, 35 Meandering Way, Granite Falls, N. C. 28630	218666	76731	295397	3000	298397	0	118797	0	0	5505	12978	137280
Green Rock	No Letter Received												
Green Valley	Helen Philyaw, Star Route, Box 84, Collettsville, NC 28611	4394	1454	5848	111	5959	0	3040	0	0	449	1840	5329
Harris Chapel	Wayne Prestwood, Rt. 2, Box 394, Hudson, N. C. 28638	184409	34547	218956	213594	432550	0	73344	0	0	4525	324951	402820
Harrisburg	Frances Price, 708 Lynhaven St., SW, Lenoir, N. C. 28645	42616	23301	65917	1750	67667	0	29172	0	0	1386	30744	61302
Hartland	Betty Rose Miller, Rt. 7, Box 206, Morganton, N. C. 28655	89947	8099	98046	191	98237	0	23010	0	0	4749	38949	66708
Hibriten	Jean Mann, 1261 Oaklawn St., Lenoir, N. C. 28645	112776	923	113699	730	114429	0	46552	0	0	1613	32128	80293
Hudson First	Douglas Annas, 109 Dove St., Lenoir, N. C. 28645	316903	84953	401856	0	401856	50000	180005	0	0	9200	73575	262780
Indian Hill	Paul Phillips, 539 Circle Dr., C-22-7, Hudson, N. C. 28638	29222	1841	31063	0	31063	7923	9600	0	2260	850	12768	25478
Johns River	No Letter Received												
Kings Creek	Sue Laws, Rt. 1, Box 395, Lenoir, N. C. 28645	111987	25169	137156	1890	139046	0	35616	0	0	6606	64695	106917
Lakeview	Diane Farthing, 420 Spruce St., SW, Lenoir, N. C. 28645	56232	2864	59096	0	59096	0	33242	0	5116	2122	3775	44255
Lenoir First	Jack Spainhour, P. O. Box 177, Lenoir, N. C. 28645	347346	85090	432436	83830	516266	0	179829	0	0	4428	220577	404834
Liberty	No Letter Received												
Livingston Memorial	Janet Walker, Rt. 1, Box 258, Boomer, N. C. 28606	26599	573	27172	360	27532	0	12090	0	0	796	6095	18981
Lower Creek	Lawrence Hayes, 932 Hibriten Dr., SE, Lenoir, N. C. 28645	347726	85641	433367	9887	443254	0	171228	0	0	9000	108938	289166
Meadowbrook	Linda Proffitt, 211 Hampton Heights, Lenoir, N. C. 28645	151601	84316	235917	0	235917	0	42457	0	90542	6183	10641	149823
Miller Hill	Sue Smith, 1214 Overlook Dr., SW, Lenoir, N. C. 28645	83661	7716	91377	3095	94472	0	32255	0	0	3128	16098	51481
Mountain Grove	Janet Chester, Rt. 2, Box 280, Granite Falls, N. C. 28630	390355	101913	492268	0	492268	131000	93447	0	0	10007	285482	388936
Mountain View	Douglas Clark, Rt. 10, Box 256, Lenoir, N. C. 28645	10990	606	11596	0	11596	0	3713	0	0	565	9361	13639
Mt. Carmel	Tula Bumgarner, Rt. 3, Hudson, N. C. 28638	16421	2035	18456	0	18456	0	10644	0	0	651	1572	12867
Mt. Zion	Dwight Miller, Rt. 2, Box 273, Hudson, N. C. 28638	292840	90242	383082	1596	384678	0	82206	0	65479	23278	171773	342736
Mulberry	Collene Triplett, Rt. 10, Box 750, Lenoir, N. C. 28645	71607	4920	76527	366	76893	0	16500	0	0	1467	21376	39343
Mulvale	Cynthia Bolick, Rt. 7, Box 629-A, Lenoir, N. C. 28645	59300	7973	67273	695	67968	0	15580	0	13938	1718	27957	59193
Nelsons Chapel	Fred King, Rt. 8, Box 212, Lenoir, N. C. 28645	30515	6497	37012	0	37012	2500	8200	0	2500	1220	4353	16273
	TOTALS												
	PREVIOUS YEAR TOTALS												

BSSB - 1297 (Rev 1-91)

TABLE G TOTAL RECEIPTS, LOCAL EXPENDITURES & STEWARDSHIP YEAR ENDING Sept. 30, 1991 (Month & Day)

Association: Caldwell

State: North Carolina

Associational Treasurer: Jack Spainhour

Address: P. O. Box 177 City: Lenoir State: North Carolina Zip: 28645

CHURCHES	TREASURER & ADDRESSES (INCLUDES ZIP CODE)	124 Undesignated gifts offerings etc.	125 Designated Gifts, Offerings, etc	126 Total tithes, all offerings, and special gifts	127 All other receipts	128 Total Receipts	129 Money borrowed during the year	130 Church staff salaries	131 Money paid out on new construction during the year	132 Debt retirement during	133 Church literature	134 All other local expenditures	135 Total local expenditures
New Life	Carolyn Dale, Rt. 5, Box 1126, Hickory, N. C. 28601	68038	14001	82039	0	82039	205000	20707	33433	40928	2608	9459	107135
North Catawba	Carl Pless, 216 Union Grove Rd., Lenoir, N. C. 28645	236570	13013	249583	0	249583	0	74771	0	26429	8770	35992	145962
Oak Grove	Daniel Reid, Rt. 3, Box 319, Granite Falls, N. C. 28630	78948	5237	84185	0	84185	70000	20962	0	1504	4853	41096	68415
Open Door	Eugene Townsend, P. O. Box 464, Lenoir, N. C. 28645	8000	800	8800	0	8800	0	2500	0	0	400	1600	4500
Piney Grove	Virginia Roberson, 2121 Wendwood Dr., Lenoir, N. C. 28645	40323	13160	53483	420	53903	0	25092	0	8080	2062	11677	46911
Pisgah	No Letter Received												
Pooveys Chapel	Barbara McCall, Rt. 1, Box 115, Hudson, N. C. 28638	93288	4246	97534	4446	101980	0	21972	0	0	3679	43411	69062
Pooveys Grove	No Letter Received												
Rhodhiss First	Robert Hall, 2 Forest Hills Court, Granite Falls, N. C. 28630	101662	9954	111616	0	111616	5660	36192	0	3118	3235	7197	49742
Rocky Springs	Joyce Hayes, Rt. 7, Box 352, Lenoir, N. C. 28645	42125	10833	52958	607	53565	0	15310	0	0	1454	7275	24039
Rufus	Mrs. W. B. Greene, Rt. 8, Box 373, Lenoir, N. C. 28645	9625	0	9625	0	9625	0	4095	735	0	140	2662	7632
Setzer Creek	Dianne Moretz, Rt. 8, Box 385-A, Lenoir, N. C. 28645	99066	10422	109488	0	109488	0	16575	9188	40000	3245	8224	77232
Sunrise	Floyd Crouch, 179 Cedar Ave., Hudson, N. C. 28638	104591	0	104591	0	104591	0	25150	1300	8868	3313	29435	68066
Temple Hill	Debbie Yount, Rt. 1, Box 502, Granite Falls, N. C. 28630	129862	6245	136107	6496	142603	0	32510	0	0	6922	18679	58111
Union	Blanche Reid, Rt. 2, Box 316, Lenoir, N. C. 28645	71359	10792	82151	523	82674	0	22944	0	0	4413	20188	47545
Union Grove	Dale Watson, 352 Union Grove Rd., Lenoir, N. C. 28645	151815	19317	171132	0	171132	0	61500	0	0	7906	50975	120381
West Lenoir	Hilda Cook, 922 Pinecrest Place, NE, Lenoir, N. C. 28645	299509	24271	323780	24613	348393	0	76592	0	0	3254	398857	478703
Whitnel First	Marshall Johnson, Rt. 2, Box 307-F, Granite Falls, N. C. 28630	228484	20240	248724	572	249296	0	67293	0	9621	7557	26329	110800
Yadkin	Mr. & Mrs. Bill Isaacs, 130 Hillwood Dr., Lenoir, NC 28645	151767	79069	230836	1440	232276	0	69726	0	41360	6350	68981	186417
Yadkin Valley	Tom Sparks, Rt. 5, Box 613, Lenoir, N. C. 28645	24000	1135	25135	0	25135	0	2600	0	4928	1000	1600	10128
Zacks Fork	Teana Coffey, P. O. Box 1048, Lenoir, N. C. 28645	76295	2304	78599	0	78599	20000	17905	0	0	2020	8046	27971
	TOTALS	7426476	1442793	8869269	404929	9274198	612083	2674045	196985	602647	268306	3052216	6794199
	PREVIOUS YEAR TOTALS												

BSSB - 1297 (Rev. 1-91)

Table H—Mission Expenditures

TABLE H MISSION EXPENDITURES — YEAR ENDING September 30, 1991 (Month & Day)

Association: Caldwell
State: North Carolina
Associational Clerk: Ann Hatton
Address: P. O. Box 1555 — City: Lenoir — State: North Carolina — Zip: 28645

CHURCHES	CHURCH CLERKS & ADDRESSES (INCLUDES ZIP CODE)	136 Money paid out on new construction during the year	137 All other church sponsored mission expenditures	138 Total church sponsored mission expenditures	139 Cooperative Program	140 Associational missions program	141 State missions	142 SB Home Missions (incl Annie Armstrong Easter offering)	143 SB Foreign Missions (incl Lottie Moon Christmas offering)	144 SB Christian education (schools, etc.)	145 SB Children's homes (cash plus goods)	146 SB Hospitals	147 SB Homes for the aged	148 All other (Bible Society, Temperance League, etc.)	149 Total other mission cause expenditures	150 Grand Total Mission expenditures
		CHURCH SPONSORED MISSIONS				OTHER MISSION CAUSE EXPENDITURES										
Baton	Kathryn Cloer, 239 Cajah Mtn. Rd., Hudson, N. C. 28638	0	0	0	13565	2066	440	2060	4434	0	370	0	15	1942	11327	24892
Bethany	Patricia Keene, Rt. 8, Box 255, Lenoir, N. C. 28645	0	0	0	0	300	0	0	600	0	300	0	0	0	1200	1200
Blairs Fork	Pat White, 1225 Old North Road, Lenoir, N. C. 28645	0	0	0	0	0	0	0	0	0	0	0	0	0	0	0
Buffalo Cove	Lena Bumgarner, Rt. 5, Box 422, Lenoir, N. C. 28645	0	0	0	1324	732	161	508	398	0	0	0	0	5032	6831	8155
Cajahs Mountain	Debbie Coffey, Rt. 6, Box 380-B, Lenoir, N. C. 28645	0	0	0	0	0	0	622	1163	0	0	0	0	0	1785	1785
Calvary	Janie Penley, 627 Fairway Acres, Lenoir, N. C. 28645	0	23763	23763	0	500	800	800	1400	0	1400	1200	1000	9107	16207	39970
Cedar Rock	None Listed	0	0	0	2614	1163	0	382	622	0	0	0	0	262	2429	5043
Center Grove	Mrs. Melvin Lail, Rt. 1, Box 480, Hudson, N. C. 28638	0	0	0	18080	3941	0	2159	5898	0	1833	0	0	162	13993	32073
Central	Louise Taylor, 406 Woodridge Dr., SE, Lenoir, N. C. 28645	0	0	0	15226	6790	0	1640	4715	0	0	0	0	3984	17129	32355
Clarks Chapel	Toye Clark, Rt. 3, Box 32, Lenoir, N. C. 28645	0	0	0	11033	3813	205	804	2733	0	0	70	0	63	7688	18721
Clearview	None Listed	0	0	0	0	0	0	0	0	0	0	0	0	0	0	0
Clover	Carole Church, 39 Forest Avenue, Granite Falls, N. C. 28630	0	0	0	33396	2776	1847	3000	5748	0	0	503	546	6714	21134	54530
College Avenue	Janet Branch, 127 Maehill Pl., SW, Lenoir, N. C. 28645	0	0	0	35000	3600	463	1149	10347	0	0	109	0	3506	19174	54174
Concord	Pam Graham, 1812 5th Ave., NW, Hickory, N.C. 28601	0	0	0	29203	6061	0	1061	6392	0	0	0	0	0	13514	42717
Conways Chapel	Becky Shaw, 118-D Spencer Heights, Lenoir, N. C. 28645	0	0	0	0	0	0	0	25	0	25	25	0	500	575	575
Crestview	Cynthia Alley, Rt. 5, Box 34-AA, Lenoir, N. C. 28645	0	0	0	7506	1989	1068	788	2950	0	0	0	0	1223	8018	15524
Dry Ponds	Linda Edwards, P. O. Box 30, Hudson, N. C. 28638	0	0	0	15679	5226	176	1322	2602	0	0	0	27	1490	10843	26522
Dudley Shoals	Linda Story, 2932 Countryside Dr., Granite Falls, NC 28630	0	0	0	71155	15351	934	3961	8370	0	860	250	310	20277	50313	121468
Edgemont	Dewayne Pyatte, Star Route, Box 173-A, Lenoir, N. C. 28645	0	0	0	0	0	225	0	0	0	0	0	0	953	1178	1178
Fellowship	Kathryn Bean, 219 Olde Well Rd., Hudson, N. C. 28638	0	0	0	6975	3382	411	1267	2706	0	510	0	200	0	8476	15451
Flemings Chapel	Olivia Haynes, P. O. Box 2151, Lenoir, N. C. 28645	0	0	0	8682	2500	605	3500	7500	0	0	0	0	7717	21822	30504
Friendship	Debbie Maltba, 107 Magnolia Lane, Hudson, N. C. 28638	0	0	0	21561	4323	934	3239	4708	0	0	16	20	6604	19844	41405
Globe	No Letter Received															
Grandin	Rebecca Pennell, Rt. 1, Box 510-L, Lenoir, N. C. 28645	0	0	0	200	200	63	100	150	0	99	99	0	1250	1961	2161
Grandview Park	Amarylis Hall, 210 Calico Road, Lenoir, N. C. 28645	0	0	0	273	178	188	275	1300	0	0	0	0	330	2271	2544
	TOTALS															
	PREVIOUS YEAR TOTALS															

BSSB - 1297 (Rev. 1-91)

TABLE H MISSION EXPENDITURES YEAR ENDING September 30, 1991 (Month & Day)

Association: Caldwell

State: North Carolina

Associational Clerk: Ann Hatton

Address: P. O. Box 1555 City: Lenoir State: North Carolina Zip: 28645

CHURCHES	CHURCH CLERKS & ADDRESSES (INCLUDES ZIP CODE)	136 CHURCH SPONSORED MISSIONS: Money paid out on new construction during the year	137 CHURCH SPONSORED MISSIONS: All other church sponsored mission expenditures	138 CHURCH SPONSORED MISSIONS: Total church sponsored mission expenditures	139 Cooperative Program	140 OTHER MISSION CAUSE EXPENDITURES: Associational missions program	141 State missions	142 SB Home Missions (incl. Annie Armstrong Easter offering)	143 SB Foreign Missions (incl. Lottie Moon Christmas offering)	144 SB Christian education (schools, etc.)	145 SB Children's homes (cash plus goods)	146 SB Hospitals	147 SB Homes for the aged	148 All other (Bible Society, Temperance League, etc.)	149 Total other mission cause expenditures	150 Grand Total Mission expenditures
Granite Falls First	Gail Kirby, 9 Valley St., Granite Falls, N. C. 28630	0	0	0	20624	2000	525	2157	6205	0	100	28	0	0	11015	31639
Green Rock	No Letter Received															
Green Valley	Marie Kirby, Star Route, Box 79-A, Lenoir, N. C. 28645	0	0	0	0	150	0	100	0	0	50	0	0	553	853	853
Harris Chapel	Rosanne Annas, Rt. 2, Box 466-A, Hudson, N. C. 28638	0	0	0	0	461	0	461	2768	0	923	0	0	22831	27444	27444
Harrisburg	Frances Price, 708 Lynhaven St., SW, Lenoir, N. C. 28645	0	0	0	1720	880	0	603	762	0	0	0	0	1295	3540	5260
Hartland	Genise Mock, Rt. 6, Box 392, Lenoir, N. C. 28645	0	0	0	14476	3663	773	1273	2700	0	0	282	322	6509	15522	29998
Hibriten	Novella Benfield, 166 Walker Circle, Lenoir, N. C. 28645	0	0	0	0	0	0	700	1500	0	4000	0	0	10244	16444	16444
Hudson First	Mrs. H. S. Benfield, Jr., P. O. Box 165, Hudson, NC 28638	0	0	0	44538	8000	669	3565	14979	3129	577	971	220	3463	35573	80111
Indian Hill	Diane Bradley, 121 Hibriten Dr., SW, Lenoir, N. C. 28645	0	0	0	0	0	0	895	0	0	0	0	0	0	895	895
Johns River	No Letter Received															
Kings Creek	Ruby Icenhour, Rt. 1, Box 450-B, Lenoir, N. C. 28645	0	0	0	17849	2000	665	1390	5217	0	0	227	72	1571	11142	28991
Lakeview	Malinda Perry, 310 Cypress St., C-50-9, Hudson, NC 28638	0	0	0	4203	1814	45	752	1408	0	0	0	0	0	4019	8222
Lenoir First	Floyd Colvard, 102 Afton Drive, Lenoir, N. C. 28645	0	0	0	32200	6000	2181	7861	16083	9725	710	369	368	20523	63820	96020
Liberty	No Letter Received															
Livingston Memorial	Pearline Hatton, Rt. 1, Box 220, Boomer, N. C. 28606	0	0	0	2128	532	43	126	190	0	0	0	0	2814	3705	5833
Lower Creek	Marjorie Conley, 925 Hawthorne Dr., NE, Lenoir, NC 28645	0	0	0	53200	6500	3000	8896	40037	0	1000	500	500	11570	72003	125203
Meadowbrook	Mary Lib Presnell, P. O. Box 187, Lenoir, N. C. 28645	0	0	0	18297	3049	828	1577	5311	0	0	30	46	4115	14956	33253
Miller Hill	Bea Pope, 512 Wentworth Cr., NW, Lenoir, N. C. 28645	0	0	0	7435	1586	164	500	3817	0	0	3700	0	1708	11475	18910
Mountain Grove	Linda Church, 251 Legion Rd., CB-43-4, Hudson, N. C. 28638	0	0	0	34601	6239	2022	2577	5614	0	0	0	0	0	16452	51053
Mountain View	Jennifer Coffey, Rt. 10, Box 239-D, Lenoir, N. C. 28645	0	0	0	350	427	182	132	462	0	100	92	39	300	1734	2084
Mt. Carmel	Wanda Bumgarner, Rt. 3, Box 860, Hudson, N. C. 28638	0	0	0	1289	475	0	875	925	0	0	0	0	235	2510	3799
Mt. Zion	Sheilia Fox, Rt. 2, Box 466-K, Granite Falls, N. C. 28630	0	0	0	46484	11215	1100	3842	12152	0	0	25	26	3381	31741	78225
Mulberry	Collene Triplett, Rt. 10, Box 750, Lenoir, N. C. 28645	0	0	0	324	300	0	0	3333	0	200	200	0	4572	8605	8929
Mulvale	Nina Pritchard, Rt. 7, Box 234, Lenoir, N. C. 28645	0	0	0	6000	1700	750	750	1000	0	150	150	150	0	4650	10650
Nelsons Chapel	Norma Cozort, Rt. 8, Box 207, Lenoir, N. C. 28645	0	0	0	1825	300	0	230	309	0	0	0	0	75	914	2739
	TOTALS															
	PREVIOUS YEAR TOTALS															

BSSB - 1297 (Rev. 1-91)

TABLE H MISSION EXPENDITURES YEAR ENDING September 30, 1991 (Month & Day)

Association: Caldwell

State: North Carolina

Associational Clerk: Ann Hatton

Address: P. O. Box 1555 City: Lenoir State: North Carolina Zip: 28645

CHURCHES	CHURCH CLERKS & ADDRESSES (INCLUDES ZIP CODE)	136	137	138	139	140	141	142	143	144	145	146	147	148	149	150
		CHURCH SPONSORED MISSIONS				OTHER MISSION CAUSE EXPENDITURES										
		Money paid out on new construction during the year	All other church sponsored mission expenditures	Total church sponsored mission expenditures	Cooperative Program	Associational missions program	State missions	SB Home Missions (incl. Anne Armstrong Easter offering)	SB Foreign Missions (incl. Lottie Moon Christmas offering)	SB Christian education (schools, etc.)	SB Children's homes (cash plus goods)	SB Hospitals	SB Homes for the aged	All other Bible Society, Temperance League, etc.)	Total other mission cause expenditures	Grand Total Mission expenditures
New Life	Evalyn Michael, 201 Wendell St., Lenoir, N. C. 28645	0	0	0	2687	1344	0	111	0	0	0	0	0	1669	3124	5811
North Catawba	Merle Chapmen, Rt. 3, Box 342, Lenoir, N. C. 28645	0	0	0	11970	1500	657	1615	4616	0	0	0	85	5993	14466	26436
Oak Grove	Ray Reid, Rt. 3, Box 317, Granite Falls, N. C. 28630	0	0	0	11591	1200	304	708	3725	0	5	0	0	290	6232	17823
Open Door	Lucille McGarr, 276 N. Fairview Dr., Lenoir, N. C. 28645	0	0	0	0	0	0	0	0	0	0	0	0	0	0	0
Piney Grove	Lorraine Minton, Rt. 5, Box 284, Lenoir, N. C. 28645	0	0	0	4119	720	315	295	1050	56	0	0	0	870	3306	7425
Pisgah	No Letter Received															
Pooveys Chapel	Corinne Hatley, Rt. 1, Box 316, Hudson, N. C. 28638	0	0	0	9318	904	232	896	2048	0	145	395	487	3693	8800	18118
Pooveys Grove	No Letter Received															
Rhodhiss First	Sheila Laney, 10 Vale Street, Granite Falls, N. C. 28630	0	0	0	9139	2024	574	830	3008	0	0	302	0	400	7138	16277
Rocky Springs	Gloria Hayes , Rt. 7, Box 349, Lenoir, N. C. 28645	0	0	0	755	0	0	0	265	0	0	0	0	755	1020	1775
Rufus	James Bradshaw, Rt. 8, Box 377, Lenoir, N. C. 28645	0	0	0	0	0	0	225	300	0	0	0	0	747	1272	1272
Setzer Creek	Dorothy Ruppard, Rt. 5, Box 725, Lenoir, N. C. 28645	0	0	0	9178	1914	204	1375	6363	275	135	135	25	0	10426	19604
Sunrise	Irene Harris, Rt. 4, Box 333, Granite Falls, N. C. 28630	0	0	0	17341	300	0	0	1345	0	0	0	0	6655	8300	25641
Temple Hill	Bernice Marley, 6 Ike Circle, Granite Falls, N. C. 28630	0	0	0	13213	2745	809	1435	4479	0	164	141	97	5037	14907	28120
Union	Shirley Teeters, Rt. 2, Box 318, Lenoir, N. C. 28645	0	0	0	9400	2856	484	1502	3206	0	0	65	96	1761	9970	19370
Union Grove	Mrs. L. J. Ford, Rt. 1, Box 345-A, Hudson, N. C. 28638	0	0	0	15337	3280	335	4000	7852	0	610	20	0	0	16097	31434
West Lenoir	Betty Holman, 489 Pinehurst Acres, Lenoir, N. C. 28645	0	0	0	0	0	0	0	0	0	2136	0	0	44693	46829	46829
Whitnel First	Judy Helton, P. O. Box 825, Hudson, N. C. 28638	0	0	0	62911	7725	424	2771	8021	400	400	400	400	4956	25497	88408
Yadkin	Ann Norris, Rt. 10, Box 669, Lenoir, N. C. 28645	0	1320	1320	12663	1583	584	1897	7901	0	40	35	0	0	12040	26023
Yadkin Valley	Bertha Greene, Rt. 5, Box 108, Lenoir, N. C. 28645	0	0	0	0	0	0	125	180	0	0	0	0	0	305	305
Zacks Fork	Bruce Lovins, P. O. Box 1048, Lenoir, N. C. 28645	0	0	0	322	0	0	308	1674	0	0	0	0	0	1982	2304
	TOTALS	0	25083	25083	788959	150277	26389	85992	255566	13585	16842	10339	5051	244394	808435	1622477
	PREVIOUS YEAR TOTALS															

BSSB - 1297 (Rev. 1-91)

Table I—Special Information

Association: Caldwell
State: North Carolina
Year Ending Sept. 30, 1991 (Month & Day)

TABLE I SPECIAL INFORMATION — CHURCHES	20 No. members received from non-Baptist Churches	21 No. members lost to non-Baptist Churches	22 Number of tithers	23 Cooperative Program goal as percent of undesignated receipts	24 Associational missions goal as percent of undesignated receipts	25 Total cost for heating, cooling, lighting, etc.	26 Value of church property	27 Total church debt at end of this associational year	28 N=none G=GG F=Forward Program T=Tithers Commitment O=Other	29 Budget Y/N	30 No. church-type missions started during the year	31 No. church-type missions currently operating	32 No. church-type missions (not primary sponsor)	33 No. new Sunday School members	34 ($) Lottie Moon Offering	35 ($) Annie Armstrong Offering	36 Number of persons coming to S.S. by bus/van	37 N=none TV=TV R=radio B=both	38 No. in Sunday School but not church member	39 College students baptized	40 Sunday morning worship attendance	41 Sunday evening worship attendance	42 Does church have, observe, plan, use, etc.? Nursery CPM-C.P. Mon. CPD-C.P. Day B-both	43 Weekly evang. visitation	44 Family Ministry Days	45 Recreation facility	46 Christian Life Comm.	47 Baptist Men's Day	48 Pastor emp. (apart from ch.)	49 Bapt. Sem. Coll. Day	50 Annuity Board protection	51 Home Mission Study Book	52 State paper in budget
Baton	1	0	40	15	2	6000	709751	0	5	Y	0	0	0	3	4434	2060	0	N	7	0	95	31	N	Y	N	Y	N	Y	N	N	Y	Y	N
Bethany	0	1	5	0	0	120	60000	0	1	N	0	0	0	0	600	0	0	N	0	0	30	0	N	N	N	N	N	N	N	N	N	N	N
Blairs Fork	0	0	10	0	0	1128	75000	0	1	N	0	0	0	0	0	0	5	N	0	0	20	20	N	Y	N	N	N	N	N	N	N	N	N
Buffalo Cove	0	0	10	5	3	1435	138000	0	5	Y	0	0	0	5	398	508	0	N	2	0	47	0	N	N	N	N	N	N	N	N	N	N	N
Cajahs Mountain	17	0	50	0	0	5332	300000	23284	5	Y	0	0	0	38	1163	622	5	N	0	0	115	80	N	Y	N	N	N	Y	N	N	Y	N	N
Calvary	0	0	119	0	0	5126	950000	0	5	Y	0	0	0	9	1400	0	0	N	0	0	0	0	N	Y	N	N	N	N	N	N	Y	N	N
Cedar Rock	0	1	35	9	4	2142	336000	34665	4	Y	0	0	0	5	622	382	0	N	3	0	0	0	N	N	N	N	N	N	Y	N	N	N	N
Center Grove	0	0	80	9	1	7481	934000	114849	2	Y	0	0	0	20	5898	2159	0	N	15	0	156	75	N	N	Y	Y	Y	Y	N	N	Y	Y	N
Central	0	1	0	7	3	13403	2020550	65000	4	Y	0	0	0	9	4715	1640	0	N	0	0	130	75	N	N	Y	Y	N	Y	N	Y	Y	Y	Y
Clarks Chapel	0	1	22	18	6	3230	500000	0	1	Y	0	0	0	17	2333	804	8	N	8	0	116	59	N	N	Y	N	N	Y	N	N	Y	N	N
Clearview	0	0	0	0	0	0	0	0	1	N	0	1	8	17	0	0	50	N	10	0	172	128	N	Y	N	N	N	N	Y	N	N	N	N
Clover	6	1	77	25	3	6486	1117800	0	1	Y	0	0	0	41	5748	2725	11	N	15	0	175	88	N	Y	Y	N	N	Y	N	N	N	Y	Y
College Avenue	1	5	170	12	1	14864	3632956	0	5	Y	0	0	0	39	10347	1149	4	R	87	0	173	72	D	N	Y	Y	N	Y	N	Y	Y	Y	Y
Concord	2	2	65	14	4	9600	1138950	63110	1	Y	0	0	0	95	6392	1061	4	R	33	0	237	135	N	Y	Y	N	N	N	N	N	Y	N	N
Conways Chapel	0	0	5	0	0	289	110000	0	1	N	0	0	0	0	25	0	0	N	2	0	27	15		N	N	N	N	N	N	N	N	N	N
Crestview	3	1	48	8	25	4962	460000	5700	1	Y	0	0	0	0	2950	788	0	N	0	0	224	165	N	N	Y	N	N	Y	N	N	Y	N	N
Dry Ponds	2	0	80	12	4	9041	900000	122968	5	Y	0	0	0	12	2602	1322	7	R	15	0	150	200	N	Y	Y	Y	N	Y	N	Y	Y	N	Y
Dudley Shoals	4	5	130	25	50	7175	1410000	79000	1	Y	0	0	0	20	8370	3961	0	N	40	0	301	148	D	Y	Y	N	N	Y	N	Y	Y	Y	Y
Edgemont	0	0	9	0	0	847	0	0	1	N	0	0	5	0	0	0	0	N	0	0	14	16	N	Y	N	N	N	N	Y	N	N	N	N
Fellowship	0	0	0	10	3	4100	0	0	5	Y	0	0	5	25	2706	1267	5	N	13	0	153	100	N	N	N	Y	N	Y	N		Y		N
Flemings Chapel	0	0	40	14	5	7185	1000000	0	1	Y	0	0	0	7	7500	3500	0	N	10	0	230	150	N	N	Y	Y	N	Y	N	N	Y	Y	N
Friendship	3	5	193	10	2	11093	1223145	300654	1	Y	0	0	0	80	4708	3239	15	N	35	0	273	95	N	Y	Y	N	N	Y	N	Y	Y	N	N
Globe	No Letter Received																																
Grandin	0	1	8	5	5	1153	49000	0	1	Y	0	0	0	7	150	100	0	N	10	0	20	0	N	N	N	N	N	N	Y	N	N	N	N
Grandview Park	0	0	0	0	0	2886	300000	25000	1	Y	0	0	0	4	1300	275	0	N	0	0	43	25	N	Y	Y	N	N	N	Y	N	N	N	N
TOTALS																																	
PREVIOUS YEAR TOTALS																																	

TABLE I SPECIAL INFORMATION

Association: Caldwell

State: North Carolina

Year Ending Sept. 30, 1991 (Month & Day)

CHURCHES	20 No. members received from non-Baptist Churches	21 No. members lost to non-Baptist Churches	22 Number of tithers	23 Cooperative Program goal as percent of undesignated receipts	24 Associational missions goal as percent of undesignated receipts	25 Total cost for heating, cooling, lighting, etc.	26 Value of church property	27 Total church debt at end of this associational year	28 N=none G=GG F=Forward Program T=Tithes Commitment D=Other	29 Budget Y/N	30 No church-type missions started during the year	31 No. church-type missions currently operating	32 No. church-type missions (not primary sponsor)	33 No. new Sunday School members	34 ($) Lottie Moon Offering	35 ($) Annie Armstrong Offering	36 Number of persons coming to S.S. by bus/van	37 N=none TV=TV R=radio B=both	38 No. in Sunday School but not church member	39 College students baptized	40 Sunday morning worship attendance	41 Sunday evening worship attendance	42 N=none CPD=C.P. Day CPM=C.P. Month B=both	43 Weekly evang. visitation	44 Family Ministry Days	45 Recreation facility	46 Christian Life Comm.	47 Baptist Men's Day	48 Pastor emp. (apart from ch.)	49 Bapt. Sem. Coll. Day	50 Annuity Board protection	51 Home Mission Study Book	52 State paper in budget
																								Does church have, observe, plan, use, etc.?									
Granite Falls First	6	3	100	10	2	10500	1200000	0	1	Y	0	1	1	23	6205	2157	0	R	25	0	250	75	N	Y	Y	N	N	N	N	N	Y	Y	N
Green Rock	No Letter Received																																
Green Valley	0	0	4	0	0	677	75000	0	1	N	0	1	0	0	0	100	0	N	1	0	20	0	N	N	N	N	N	N	N	N	N	N	N
Harris Chapel	0	0	100	0	0	14563	2369100	0	1	Y	0	1	12	30	0	0	70	N	64	0	265	103	N	Y	N	Y	N	Y	N	N	Y	N	N
Harrisburg	0	0	0	5	3	0	175000	0	3	Y	0	0	0	17	762	603	0	N	21	3	103	56		Y	N	N	Y	Y	N	Y	Y	N	N
Hartland	0	0	50	16	4	4673	715000	0	5	Y	0	0	0	8	2700	1243	0	N	0	0	106	45	B	N	Y	Y	N	Y	N	Y	Y	Y	Y
Hibriten	0	0	96	0	0	4066	280000	0	1	N	0	1	0	5	1500	700	0	N	0	0	120	90	N	N	N	N	N	N	N	N	N	N	N
Hudson First	3	6	350	16	2	15866	2214271	150000	5	Y	0	0	0	27	14665	3251	0	N	19	0	325	75	N	N	N	N	N	Y	N	N	Y	Y	N
Indian Hill	5	0	0	6	4	1502	75000	12919	5	Y	0	0	0	8	0	0	0	M	6	3	64	18	N	Y	Y	N	N	Y	Y	Y	N	N	N
Johns River	No Letter Received																																
Kings Creek	2	0	82	15	2	9157	993700	0	1	Y	0	1	0	32	5217	1390	10	N	15	1	130	100	D	Y	Y	Y	N	Y	N	Y	Y	Y	N
Lakeview	0	1	30	11	3	2861	300000	3000	1	Y	0	0	0	5	1408	752	0	N	0	0	92	37	B	Y	N	N	N	Y	N	N	Y	Y	N
Lenoir First	1	4	75	12	2	21628	3386500	0	5	Y	0	0	0	13	16083	7861	0	R	15	0	291	0	N	N	N	N	N	Y	N	Y	N	N	Y
Liberty	No Letter Received																																
Livingston Memorial	0	0	15	8	2	1688	265000	0	1	N	0	0	0	0	190	126	0	N	0	0	40	19	N	Y	Y	Y	N	N	N	Y	N	N	N
Lower Creek	1	5	80	14	2	15557	1200000	0	5	Y	0	0	0	63	31996	8896	0	R	22	2	267	105	D	Y	N	N	N	Y	N	Y	Y	Y	Y
Meadowbrook	3	0	125	12	2	8269	1100000	334300	5	Y	0	0	0	41	5009	1577	18	N	20	0	224	134	N	Y	Y	N	N	Y	N	Y	Y	Y	Y
Miller Hill	0	2	50	10	2	4700	727000	0	5	Y	0	0	0	16	3817	500	0	N	0	0	120	34	N	Y	Y	N	N	Y	N	N	Y	N	Y
Mountain Grove	0	0	156	12	2	0	1277600	412826		Y	0	0	0	0	5614	2577	0	N	0	0	700	300		Y	N	N	N	N		N			N
Mountain View	0	0	12	3	3	679	82500	0	1		0	0	0	4	462	132	0	N	2	0	28	0		Y	N	N	N	N	N	N	N	N	N
Mt. Carmel	0	0	8	10	4	1405	105000	0	1	N	0	0	0	0	925	875	0	N	10	0	35	0	N	N	N	N	N	Y	N	N	N	Y	N
Mt. Zion	1	0	125	16	4	13349	1333600	140468	5	Y	0	0	0	57	12152	3842	25	N	90	0	281	167	D	Y	Y	N	N	Y	N	Y	Y	Y	Y
Mulberry	0	0	0	0	0	2128	200000	0	1	Y	0	0	0	6	991	0	8	N	10	0	82	52	N	N	N	N	N	N	Y	N	N	N	N
Mulvale	4	0	33	11	3	1712	250000	28774	4	Y	0	0	0	6	1000	750	0	N	5	0	66	48	N	N	Y	Y	N	Y	N	N	Y	N	N
Nelsons Chapel	0	0	20	7	1	2072	620000	0	5	Y	0	0	0	15	309	230	0	N	0	0	46	26	N	Y	N	N	N	N	N	N	N	N	N
TOTALS																																	
PREVIOUS YEAR TOTALS																																	

TABLE I SPECIAL INFORMATION

Association: Caldwell

State: North Carolina

Year Ending Sept. 30, 1991 (Month & Day)

CHURCHES	20 No members received from non-Baptist Churches	21 No members lost to non-Baptist Churches	22 Number of tithers	23 Cooperative Program goal as percent of undesignated receipts	24 Associational missions goal as percent of undesignated receipts	25 Total cost for heating, cooling, lighting, etc.	26 Value of church property	27 Total church debt at end of this associational year	28 N=none G=GG F=Forward Program T=Tithers Commitment O=Other	29 Budget Y/N	30 No church-type missions started during the year	31 No church-type missions currently operating	32 No church-type missions (not primary sponsor)	33 No. new Sunday School members	34 ($) Lottie Moon Offering	35 ($) Annie Armstrong Offering	36 Number of persons coming to S.S. by bus/van	37 N=none TV=TV R=radio B=both	38 No. in Sunday School but not church member	39 College students baptized	40 Sunday morning worship attendance	41 Sunday evening worship attendance
New Life	9	0	25	4	2	2555	285000	213000	1	Y	0	0	1	123	0	111	0	R	10	0	198	147
North Catawba	1	0	75	10	0	10507	676779	0	5	Y	0	0	1	20	4616	1615	0	N	10	0	164	58
Oak Grove	0	0	31	15	2	5045	560000	69664	1	Y	0	0	0	6	3725	708	0	N	5	0	0	0
Open Door	0	0	17	0	0	0	0	0	5	Y	0	0	0	0	0	0	0	N	0	0	18	12
Piney Grove	0	2	12	10	2	3305	250000	15645	1	Y	0	0	0	8	1050	295	0	N	3	0	70	0
Pisgah	No Letter Received																					
Pooveys Chapel	0	0	0	10	0	3348	632000	0			0	0	0	13	2048	896	0	N	0	0	0	0
Pooveys Grove	No Letter Received																					
Rhodhiss First	0	0	50	13	3	7197	975000	2543	1	Y	0	0	0	55	3008	830	9	N	42	0	197	78
Rocky Springs	0	0	25	2	2	0	0	0	4	Y	0	0	0	10	265	0	0	N	5	0	125	60
Rufus	0	0	2	0	0	561	75000	0	1	N	0	0	0	0	300	225	0	N	0	0	20	0
Setzer Creek	0	0	50	10	2	4794	10122	163030	5	Y	0	0	0	13	6363	1375	0	N	1	0	106	75
Sunrise	0	0	150	0	12	6986	3800	39000	1		0	0	0	0	1345	0	0	N	0	0	0	0
Temple Hill	0	1	90	10	2	11299	950000	0	4	Y	0	0	0	0	1478	1435	32	N	0	0	200	130
Union	0	0	35	13	4	7075	615000	0	1	Y	0	0	0	3	3206	1502	0	N	8	0	89	70
Union Grove	0	0	125	10	2	13116	126947	0	1	Y	0	0	0	18	6652	4000	0	N	15	0	200	100
West Lenoir	0	0	202	0	0	8476	1500800	0	1	N	0	0	0	31	0	0	0	R	0	0	0	0
Whitnel First	0	0	135	27	4	4843	1020000	0	1	Y	0	0	0	22	8021	2771	3	N	8	2	280	100
Yadkin	0	1	50	8	2	13597	1602000	287272	1	Y	0	0	0	13	6603	1897	0	N	30	0	160	75
Yadkin Valley	0	0	0	0	0	0	65000	20857	1	Y	0	0	1	0	180	125	0	N	0	0	0	0
Zacks Fork	0	0	100	0	0	0	0	20000	4	Y	0	0	0	10	1674	308	0	N	0	0	0	0
TOTALS	75	49	3881			364834	45656871	2747528			0	6	34	1174	235900	83217	289		767	11	8383	4066
PREVIOUS YEAR TOTALS																						

Does church have, observe, plan, use, etc.?

CHURCHES	42 N=none CPD=C.P. Day CPM=C.P. Month	43 Weekly evang. visitation	44 Family Ministry Days	45 Recreation facility	46 Christian Life Comm.	47 Baptist Men's Day	48 Pastor emp. (apart from ch.)	49 Bapt. Sem. Coll. Day	50 Annuity Board protection	51 Home Mission Study Book	52 State paper in budget
New Life	N	Y	N	N	N	N	N	N	Y	N	N
North Catawba	N	Y	Y	Y	N	Y	N	Y	Y	Y	Y
Oak Grove	N	N	N	Y	N	Y	N	N	Y	N	Y
Open Door	N	N	N	N	N	N	Y	N	N	N	Y
Piney Grove	N	N	N	N	N	Y	N	Y	Y	N	N
Pisgah											
Pooveys Chapel	N	N	N	N	N	N	N	N	N	N	N
Pooveys Grove											
Rhodhiss First	N	Y	Y	N	N	Y	N	N	N	Y	Y
Rocky Springs	N	Y	Y	Y	N	N	N	N	Y	N	N
Rufus	N	N	N	N	N	N	Y	N	N	N	N
Setzer Creek	B	Y	Y	Y	N	Y	N	Y	Y	N	N
Sunrise	N	N	N	N	N	N	N	N	N	N	N
Temple Hill	D	Y	N	Y	N	N		Y	Y	Y	N
Union	N	N	Y	Y	N	Y	N	Y	Y	N	Y
Union Grove	N	Y	N	N	N	Y	N	N	N	Y	N
West Lenoir	N	N	N	N	N	N	N	N	N	N	N
Whitnel First	M	Y	Y	N	N	Y	N	Y	Y	Y	Y
Yadkin	N	N	Y	N	N	Y	N	Y	Y	N	Y
Yadkin Valley		N	N	N	N	N	Y	N	N	N	N
Zacks Fork	N	Y	N	N	N	Y	N	N	Y	N	N

DISTRICTS

1—COLLETTESVILLE
Conways Chapel
Edgemont
Globe
Green Valley
Johns River
Mountain View
Mulberry
Mulvale
Rocky Springs
Rufus

2—PATTERSON
Bethany
Buffalo Cove
Crest View
Green Rock
Indian Hills
Nelsons Chapel
Piney Grove
Setzers Creek
Yadkin
Yadkin Valley

3—LENOIR NORTH
Blairs Fork
Calvary
Cedar Rock
Grandin
Kings Creek
Lenoir First
Liberty
Livingston Memorial
Lower Creek
Open Door
Union
Zacks Fork

4—LENOIR SOUTH
Central
College Avenue
Flemings Chapel
Grandview Park
Harrisburg
Hartland
Hibriten
Meadowbrook
Miller Hill
New Life
Pisgah
West Lenoir
Whitnel First

5—HUDSON
Baton
Cajah's Mountain
Clark's Chapel
Clearview
Fellowship
Friendship
Harris Chapel
Hudson First
Lakeview
Mountain Grove
North Catawba
Poovey's Chapel
Union Grove

6—GRANITE FALLS
Center Grove
Clover
Concord
Dry Ponds
Dudley Shoals
Granite Falls First
Mount Carmel
Mount Zion
Oak Grove
Poovey's Grove
Rhodhiss First
Sunrise
Temple Hill

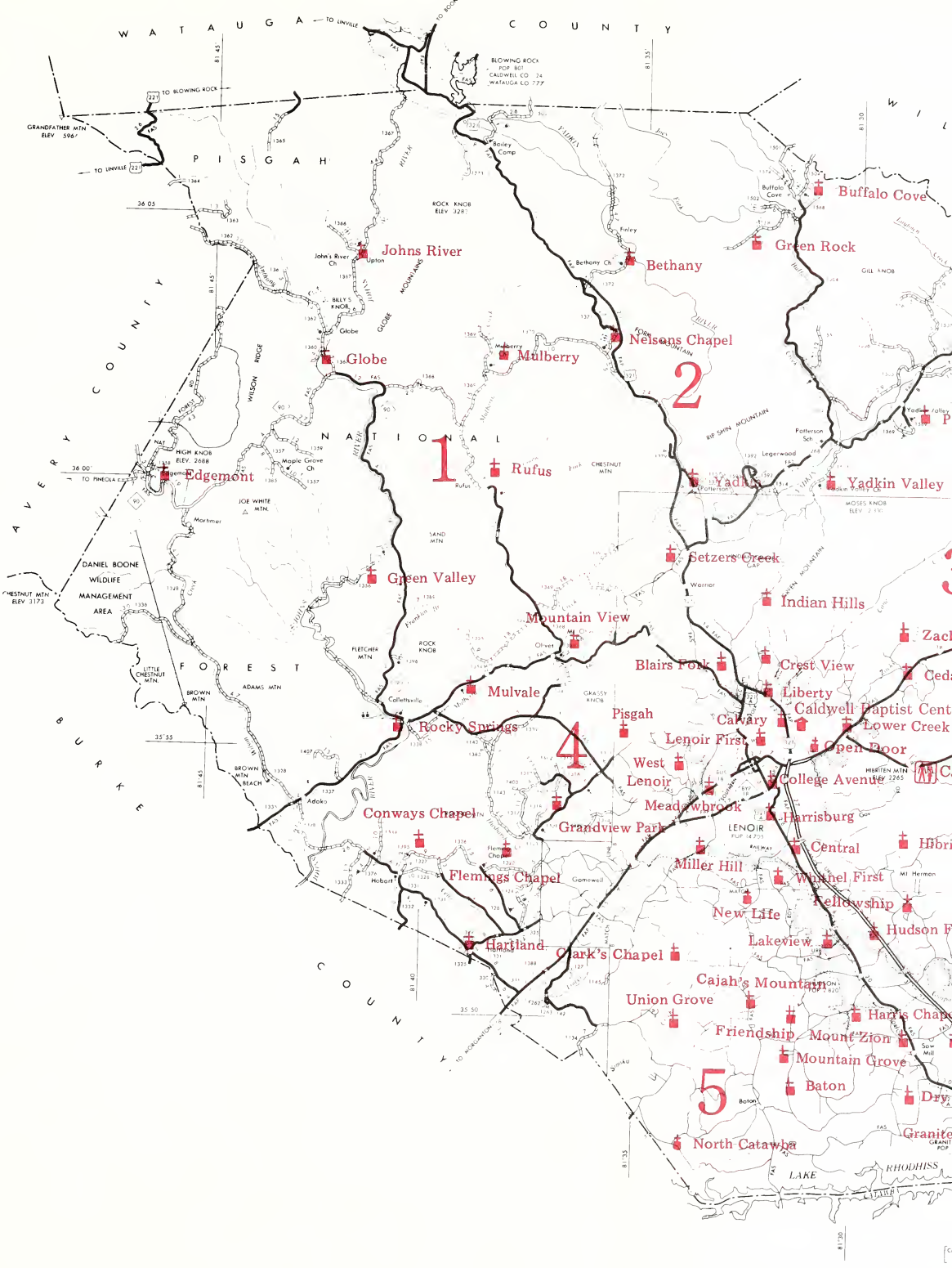

Caldwell Baptist Association, Inc.
P.O. Box 1555
Lenoir, North Carolina 28645

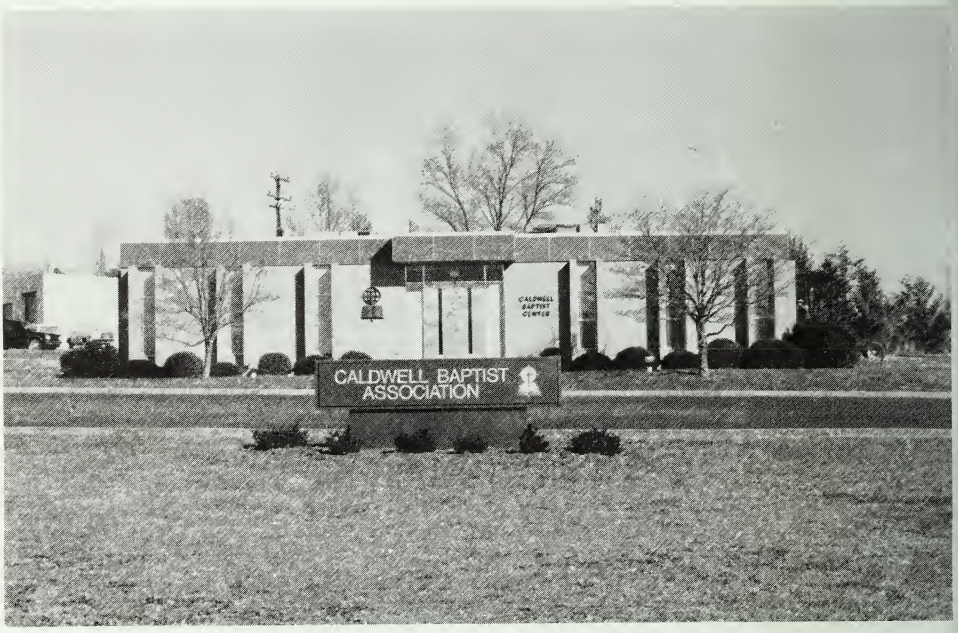

Caldwell Baptist Center
208 NuWay Circle
Lenoir, North Carolina
(704) 758-4081

1992
ANNUAL MINUTES

CALDWELL BAPTIST ASSOCIATION
INCORPORATED

Caldwell County
North Carolina

1992 Meetings of the Messengers

CALDWELL BAPTIST ASSOCIATION INCORPORATED

WINTER QUARTERLY MEETING

January 23, 1992
Harris Chapel Baptist Church
Hudson, North Carolina

Theme: "A Family of Churches Sharing Their Witness"

Rev. Joel Sellers, Moderator — Ann Hatton, Clerk

SPRING QUARTERLY MEETING

April 23, 1992
North Catawba Baptist Church
Lenoir, North Carolina

Theme: "A Family of Churches Voicing Their Prayers"

Mr. Henry Lathan, Vice-Moderator — Ann Hatton, Clerk

SUMMER QUARTERLY MEETING

July 23, 1992
Hartland Baptist Church
Lenoir, North Carolina

Theme: "A Family of Churches Extending Their Fellowship"

Rev. Joel Sellers, Moderator — Ann Hatton, Clerk

FALL QUARTERLY MEETING
108TH ANNUAL MEETING

October 22, 1992
Calvary Baptist Church
Lenoir, North Carolina

October 23, 1992
Dry Ponds Baptist Church
Granite Falls, North Carolina

Theme: "Missions Involves Learning"

Rev. Joel Sellers, Moderator — Ann Hatton, Clerk

1992 ANNUAL MINUTES

TABLE OF CONTENTS

Annual Reports 6
- Administrative Services Council 6
- American Bible Society 6
- Annuity Board 7
- Associational Council 8
- Associational Meetings Committee 9
- Baptist Children's Homes of North Carolina, Inc. 9
- Baptist Foundation of North Carolina 10
- Baptist Hospital of North Carolina 11
- Baptist Retirement Homes of North Carolina 12
- Baptist World Alliance 13
- Biblical Recorder 13
- Board of Directors 14
- Brotherhood Council 15
- Christian Higher Education 16
- Christian Life Council 17
- Clerk 17
  - Winter Quarterly Meeting Location, Program and Proceedings 17
  - Spring Quarterly Meeting Location, Program and Proceedings 26
  - Summer Quarterly Meeting Location, Program and Proceedings 31
  - (Fall) Annual Meeting Location, Program and Proceedings 40
- Communications Committee 46
- Director of Missions 46
- Discipleship Training Council 51
- Evangelism Council 51
- External Relations Committee 52
- Family Ministry Council 52
- Fellowship Council 52
- Finance Committee 53
  - 1992-93 Ministry Budget 54
- Foreign Mission Board 57
- General Board of the Baptist State Convention 58
- Historical Events 59
- Historical Tables 61
  - Annual Meetings (1885-1988) 61
  - Quarterly Meetings (1989-1992) 64
- History Committee 64
- Home Mission Board 66
- Media Library Council 66
- Members Deceased 67
- Membership Committee 71
- Minister's Conference Fellowship Group 72
- Ministers Wives' Fellowship Group 72
- Missions Development Council 72
- Music Ministry Council 82
- Nominating Committee - Associational Leadership 82

Administrative Services: 82
Board of Directors 82
Officers 83
Committees 83
Coordinating Councils 86
Fellowship Groups 87
Mission Performance Program Councils 89
Pastoral Ministries Council 95
Ordination Council 96
Personnel Committee 96
Prayer Council 96
Properties Committee 97
Recreation Council 97
Retired Ministers Fellowship Group 97
Secretaries Fellowship 97
Seminary Extension Council 97
Stewardship Council 98
Strategy Committee 98
Statistical Comparisons 102
Strategy Planning Process 102
Sunday School Council 107
Treasurer 108
Woman's Missionary Union Annual Meeting 113
Woman's Missionary Union Council 113
Woman's Missionary Union Financial Report 115
Youth Leader's Fellowship Group 115
Articles of Incorporation 115
Associational Personnel (Paid Employees) 116
Baptist Institution in Association 116
Church Leadership 116
Assistant Ministers or Ministers of Education 116
Brotherhood Directors (Table F) 165
Chairmen of Evangelism Council 116
Chairmen of Stewardship Committee 116
Church Media Library Directors 117
Church Organists or Pianists 119
Church Secretaries 120
Clerks (Table H) 171
Deacon Chairmen 122
Discipleship Training Directors (Table C) 156
Ministers of Education and Music and/or Youth 124
Ministers of Recreation 125
Music Directors (Table D) 159
Pastors (Table A) 150
Sunday School Directors (Table B) 153
Treasurers (Table G) 168
Woman's Missionary Union (Table E) 162
Constitution and Bylaws 125
General Board Members 143
Map of Associational Churches and Districts ..... Inside Back Cover
Missionaries from the Caldwell Baptist Association, Inc. 143

Organizational Chart 145
Other Ministers: 146
Ministers Licensed 1991-92 146
Ministers Ordained 1990-91 146
Other Ordained Ministers in the Churches 146
Retired Ordained Ministers 147
Statistical Tables: 149
Table A: Church Membership and Other Information 150
B: Sunday School 153
C: Discipleship Training 156
D: Music Ministry 159
E: Woman's Missionary Union 162
F: Brotherhood 165
G: Total Receipts, Local Expenditures and Stewardship ... 168
H: Mission Expenditures 171
I: Special Information 174

ANNUAL REPORTS

ADMINISTRATIVE SERVICES COUNCIL REPORT

Floyd Annas, Director
Mount Zion Baptist Church

The Administrative Services Council is one of three coordinating councils for the association. It consists of the chairmen of the administrative services committees of the association.

The council was represented this year on the Associational Council by the director. Plans were submitted for a council orientation meeting on March 22, 1993 and an Associational Committees Training Workshop on April 20, 1993.

-Associational Staff

AMERICAN BIBLE SOCIETY REPORT

In 1991, the American Bible Society celebrated 175 years of outreach to people around the world, sharing the Word of God in the languages and formats they could most easily understand. And this anniversary year also turned out to be one of momentous opportunity, challenge and achievement. The war in the Persian Gulf at the beginning of the year offered an unprecedented opportunity to reach men and women in the Armed Forces while they were serving the cause of peace in the Middle East. More than 300,000 Bibles with special camouflage covers and over 100,000 New Testaments were shared with those involved in Desert Storm.

The American Bible Society continued with its outreach to individuals, churches, correctional institutions, schools, hospitals and nursing homes, community organizations and other Christian ministry agencies. In addition, special Portion and Selection formats were created for those with special needs, such as troubled youth, alcoholics and drug abusers, the homeless and those suffering from AIDS, etc.

No area of American life was left untouched in the American Bible Society's attempt to reach every man, woman and child in the United States with at least some portion of God's Word in 1991. Much of the successful sharing of almost 100 million Scriptures throughout the United States in 1991 can be attributed to an active and dedicated corps of 7,000 Volunteers who operate Scripture Courtesy Centers, which make God's Word easily available even in the most remote areas of the country.

The Word of God speaks to people of every culture, in every place and every age. During 1991 thirty-two languages were added to the number of those in which at least one complete book of the Bible has been translated and published by various agencies, copies of which have been received and registered by the United Bible Societies. This bring the total number of different languages and dialects in which God's Word has been printed to 1,978.

Complete Bibles were reported for the first time in four additional languages and New Testaments in thirty-six. Additional Portions were registered during 1991 in thirty-six languages which do not yet have either an Old Testament or a New Testament and in fifteen languages which have the New Testament but not the Old Testament. New or revised versions of Portions, Testaments, or Bibles have now appeared in forty-five other languages in which translation and publication had previously taken place.

The year 1991 was bright with accomplishments, both in the United States and around the world. The American Bible Society wishes to express deep gratitude to all who help to make it possible for them to share the Word of God with all.

-Associational Staff

ANNUITY BOARD REPORT

Dr. Howard Hawkins, Representative
Lakeview Baptist Church

A growing number of churches and ministers are catching a vision for insurance protection and preparation for retirement. Unfortunately, far too many pastors, other ministers and church and associational personnel do not have adequate financial protection. The Annuity Board's primary focus for 1992 and 1993 is on enrolling as many people and churches as possible in the Church Life and Health Program and the Church Annuity Plan. New medical plans will be offered on January 1, 1993, as options to help address the affordability issue.

The Church Annuity Plan is far more than a retirement plan. It is a means to provide family protection today as well as financial security tomorrow.

As of May 1992, 34,571 persons were participating in the Church Annuity Plan. This is the highest number of members in the history of the Plan. The number of churches involved was 19,930.

Eligible participants in the Church Annuity Plan benefit in five significant ways.

1. The Plan includes a Protection Section that covers disability and death. In 1991, 252 families received disability checks from the Plan, and 60 families received well over $1,000,000 in survivor benefits. Additionally, they received the full value of the deceased retirement accounts. All of these protection benefits are free to the members. They are funded by state convention Cooperative Program dollars.

2. The Plan includes a choice of plan funds offering valuable, advantageous investment opportunities for retirement. In 1991, the Variable Fund credited 28.3% earnings and the Balanced Fund credited 22.4%.

3. The Plan offers significant opportunities for avoiding unnecessary income tax. Ordained ministers do not pay self-employment tax for Social Security on contributions to the Church Annuity Plan. These advantages exceed those offered by IRAs.

4. The Plan includes matching state convention Cooperative Program dollars for eligible members' retirement income accounts. This can amount to $210 per year resulting in higher benefits at retirement.

5. A fifth value is the Annuity Board's strength and stability. On July 1, 1992, a five percent increase was applied to Plan A and defined contribution funded annuities. This brings Plan A increases to 222% of what was called for by the original plan formula benefit.

Based on the needs of our people and in light of these special advantages, your association is encouraged to lead every church to participate in the Church Annuity Plan.

The Annuity Board is celebrating 75 years of keeping the confidence of the people we serve. Our ministry continues to be "Serving Those Who Serve the Lord."

ASSOCIATIONAL COUNCIL REPORT

Rev. R. Dale Fisher, Director
Mount Zion Baptist Church

The Associational Council had regular meetings this year to coordinate the overall program and calendar for the association. In addition, considerable time and energy was spent in the preparation of the 1992-93 Associational Calendar of Activities.

The Associational Bylaws state that "the association is to continually have a personalized logo that visually displays the identity and current work of this body." The logo that was used became out-of-date when the associational objectives were modified. On January 23, 1992, the messengers approved a new logo as presented by the Associational Council. It will be used along with the logo of the Southern Baptist Convention.

On March 16, 1993, the Associational Council has planned to meet with all interested Church Councils to discuss the needs of the churches and how the association can help. This plan is based on the associational purpose statement. The information received will be used to plan the 1993-94 Associational Calendar of Activities which will be presented to the messengers on July 22, 1993 during their Summer Quarterly Meeting.

An Associational Leadership Appreciation Banquet was sponsored by the council on September 21, 1992. This annual event is a means of expressing gratitude to the leaders for the work they have done through the year.

ASSOCIATIONAL MEETINGS COMMITTEE REPORT

Rev. Dan Redding, Chairman
Center Grove Baptist Church

The 1992 Quarterly Meetings of the Caldwell Baptist Messengers were held at Harris Chapel Baptist Church on January 23, North Catawba Baptist Church on April 23, Hartland Baptist Church on July 23 and Calvary Baptist Church on October 22 and Dry Ponds Baptist Church on October 23.

The 1993 Quarterly Meetings will be held at Clarks Chapel Baptist Church on January 28, Baton Baptist Church on April 22, New Life Baptist Church on July 22 and First Baptist Church of Whitnel on October 28 and Center Grove Baptist Church on October 29.

BAPTIST CHILDREN'S HOMES OF NORTH CAROLINA INC. REPORT

Gale Little, Representative
College Avenue Baptist Church

Like a marathon runner, Baptist Children's Homes of North Carolina (BCH) "hit the wall" in 1991-92, but persevered to finish standing up!

In an exhausting year for staff and a myriad of volunteers, BCH successfully concluded its first statewide fund-raising campaign, received its first Thanksgiving Offering since 1979, dedicated expansion of Cameron Boys Camp, broke ground for the new Fleshman-Pratt Education Center in Thomasville, inaugurated an innovative Bible study program at Mills Home, installed two new pastors at campus churches and solidified programs that have placed it among child care leaders for decades.

In April, BCH successfully concluded its "Give a child a change!" financial campaign by gaining three-year commitments for $11.2 million, topping the $7.5 million goal, and the challenge goal of $11 million. Significant priorities accomplished in the campaign are: expansion and relocation of Cameron Boys Camp to a more secluded site on its 903-acres of wilderness; ground-breaking for the Fleshman-Pratt Education Center, a model day care facility for infants, toddlers and two-year-olds; a unique Staff Training Institute for child care workers and social workers; and more than $2.7 million committed for permanent endowment.

And, the first Thanksgiving Offering for BCH since 1979 raised $510,000, a sum more than $100,000 greater than that realized through the combined offering with Baptist Hospital and Baptist Retirement Homes, BCH sent $1,000 from the Thanksgiving Offering to the Baptist Children's Homes of Sao Paulo, Brazil as fulfillment of a promise to donate 10 percent of everything received over the goal to our partners in the south. In addition, BCH maintained the partnership with our Brazilian counterparts by sending three training teams to Brazil, and hosting a group of Brazilian pastors in Thomasville.

Most BCH residents come from dysfunctional families where a single parent, most often a mother, is unable to care for her children. Her frustration with life, often

due to alcohol or drug abuse, or having been abused herself, leads to troubling behavior. Physical abuse, divorce, alcohol, drugs and truancy mark their young lives. Behavioral problems make it impossible for the child to continue to live at home.

Baptist Children's Homes provides a safe environment where children learn to name their problems and set goals to overcome them, which leads to behavior change and often at the same time, willing family members also are addressing their problems with the help of BCH social workers. In many cases, children and families are restored.

BCH enjoyed a year of tremendous successes, in human terms and in institutional terms, which will allow it to continue to affect change in lives. Success in the "Give a child a chance!" Campaign will help provide a margin of excellence in the future when the pledges are paid. Already, the enthusiasm engendered by the effort have lifted the spirits of staff across the state.

Still, the Cooperative Program continues to anchor our budget planning. We urge renewed commitment to cooperative giving among our churches. It is essential, not only for us, but for the entire missions enterprise built painstakingly for a century and a half. Baptist Children's Homes receives $1.5 million from Cooperative Program receipts each year. This is the stockpile around which we build our other income planning. A decrease in Cooperative Program dollars to Baptist Children's Homes would seriously jeopardize our ability to care for children.

An increasingly important aspect of our support comes from estate gifts and bequests. More and more people who want their resources to provide new life for children include BCH in their wills.

BAPTIST FOUNDATION OF NORTH CAROLINA REPORT

Rev. Garland Higgins, Representative
Miller Hill Baptist Church

The North Carolina Baptist Foundation, as an agency of the Baptist State Convention of North Carolina, is committed under the guidance of the Holy Spirit in serving North Carolina Baptists and others in generating an increased awareness of Christian estate stewardship principals as a means of financially undergirding churches, institutions and mission endeavors on a permanent basis.

Assets are managed under the direction of the Foundation Board of Directors with interest income being paid either in perpetuity to Baptist causes named by the donor or to the donor (or heirs) for their lifetime (or specific period of time) before the income is then paid in perpetuity to the named Baptist causes.

Earned income distributed and paid to Baptist churches, institutions and mission causes during fiscal year 1991:	$1,100,606
Earned income distributed and paid to individuals (with Baptist causes named as future beneficiaries) during the fiscal year 1991:	$1,062,643

Total market value of Foundation assets
December 31, 1991: $36,283,384

During 1991, the Board of Directors, with the assistance of a nationally recognized investment consulting firm, adopted a detailed Investment Policy to govern the types of investments that its fiscal agents may make in keeping with the Christian commitment of the Foundation, as well as attempt to insure that the future spending value of the invested trust fund dollar will keep up with inflation. A study revealed that during the past five years the fiscal agents managing the Foundation assets ranked near the top nationally with other investment managers who operate under investment guidelines similar to the ones provided by the Foundation Board.

The Foundation staff and operations are housed in a building adjacent to the Baptist State Convention Building in Cary. Individuals and church groups are invited to call and arrange a visit of their Trust Agency's office building.

The significance of the Foundation services was illustrated in a recent experience that staff members had while eating in a fast food restaurant in Durham. In taking a seat adjacent to a table occupied by a young black police officer, we observed the enthusiasm of a white lad of about 4 years of age as he stood talking to the officer. As the mother and a younger child, coming from another area of the restaurant, called for the lad to join them, he walked away from the table 6 to 8 feet, turned around and said to the officer, who was now standing and preparing to leave, "Can I give you a hug?" After an affirmative answer from the officer, the child walked over to the officer, reached around his legs and gave him a hug. The officer confirmed to us that he wished the world was filled with people like this child. The example corresponds to what so many already have done through the Foundation. As they approach the time of leaving this earthly life, they look back affectionately on what the Lord has done for them during their life and decide that they want to leave an expression of their love through an enduring and lasting gift (a "hug", if you please) that will serve the Lord until His return.

BAPTIST HOSPITAL OF NORTH CAROLINA REPORT

Mrs. Helen Poole, Representative
North Catawba Baptist Church

Baptist Hospital utilizes the skills and training of more than 5,700 employees to provide outstanding health care in settings as varied as the Brenner Children's Hospital, the Trauma Center, and the J. Paul Stitch Center on Aging and Rehabilitation. Last year, the Joint Committee on the Accreditation of Health Care Organizations said that Baptist Hospital ranks in the top 10 percent of all hospitals in the nation.

During the past year, the hospital admitted 24,000 patients. It performed 16,662 surgical procedures, including 1,020 open heart operations, 29 kidney transplants and 80 bone marrow transplants. The AirCare helicopter flew 742 missions.

Total revenue of the hospital during the year was $407,280,000. Cooperative Program gifts from the churches were $656,180, which was applied to the budget of the Department of Pastoral Care. The Mother's Day Offering and other special gifts from the churches totaled $424,406 and was used for benevolent care for patients who had no other means of paying their hospital bills.

The Pastoral Care Department, which is funded in part through the Cooperative Program, provided clinical pastoral education to 55 students during the past year. The Pastoral Care staff provided more than 53,000 specific ministries to hospital patients, family members, and staff. And, the counseling division provided over 24,000 counseling sessions. The professional staff of the Pastoral Care Department continues to respond to requests for help from churches in conflict, from pastors and their families across the state.

The various services of the hospital are readily accessible to all North Carolina Baptists and others. A telephone call to the Health-On-Call Office (919-716-2255) can secure an outpatient appointment with any one of the various specialists on the staff or can begin the process of gaining admission to the hospital if that need is indicated.

Charges for the hospital services compare very favorably with those in other hospitals of the state. Reports from the North Carolina Medical Database Commission indicate that Baptist Hospital's charges are lower than the average in other hospitals which provide similar services and are considerably lower than in the other teaching hospitals. Our hospital did not have an increase in its rates for the current fiscal year of July 1, 1992 - June 30, 1993.

The hospital's physical plant continues to expand. A new 840-space parking deck was opened in January. A new Emergency Department/Dietary building which will also make possible more private patient rooms is under construction now. Construction will begin soon on the 170-bed skilled and intermediate care nursing facility and on the J. Paul Stitch Center on Aging and Rehabilitation. This expansion will make it possible not only to serve more people, but to serve them better.

The staff and the patients of Baptist Hospital are grateful to North Carolina Baptists for the heritage they have given the institution and for the moral and financial support they continue to give to its ministry.

BAPTIST RETIREMENT HOMES OF NORTH CAROLINA REPORT

Dr. Willard Jenkins, Representative
Mountain Grove Baptist Church

One of the greatest needs facing North Carolina Baptists as they move into 1993 is the ability to provide affordable quality long-term care services to the "Aged Saints" of our Convention.

The fastest growing segment of North Carolina Baptist life are those individuals in the age category of 85 and older. That age group is growing at five times the rate of any other population segment in Baptist life. The 85 and older age group is also that age group most likely to need the services provided by a long-term care institution like Baptist Retirement Homes. Unfortunately in 1992 in our State, there were not enough nursing care beds to meet the needs of the growing number of Older Adults who were functionally impaired and needed the services of a long-term care provider. Complicating the shortage problem was the fact that the cost of those beds was high (more than the average North Carolina Baptist Older Adult could pay). And to make matters even worse, in spite of the high cost of those beds, often the quality of care provided through those beds was fair at best. In other words, the greatest problem facing North Carolina Baptist Older Adults in 1992 was the fact that there were

simply not enough affordable quality nursing care beds available for use by people like you and me and our Older Adult family members.

Having become aware some years ago of the above mentioned problem, Baptist Retirement Homes (for the last five year period) has been working to develop a system of affordable quality nursing care beds throughout the State for use by North Carolina Baptist Older Adults. New nursing care beds became available in the Piedmont area of our State in 1989 (through the opening of the Brookridge Retirement Community). In 1992, affordable quality nursing care will become available to Western North Carolina Baptist Older Adults through the new Rickman Nursing Care Center being built on Richmond Hill in Northwest Asheville. It is our institution's hope that by 1994 affordable quality nursing care will also be available to Eastern North Carolina Baptist Older Adults as well. Your support has made the above possible.

In 1992, North Carolina Baptists through their gifts to the Cooperative Program and North Carolina Offering for Older Adults made it possible for Baptist Retirement Homes to provide financial assistance to more than 60% of all the Older Adults living in its health care related facilities. In addition, Western North Carolina Baptists contributed more than $2.5 million toward the construction of the new Rickman Nursing Care Center in Asheville...a new facility that will enable Baptist Retirement Homes to make life for many Western North Carolina Baptists truly. . .the Best of Times.

Thank you North Carolina Baptists for your support. Please continue to pray for our ministry and its ability to meet the ever growing needs of the Older Adults of our Convention.

BAPTIST WORLD ALLIANCE REPORT

Pam Estes, Representative
Lower Creek Baptist Church

The Baptist World Alliance was founded in 1905. It is an international organization that binds Baptists together. There are 152 affiliated conventions and unions, with more than 134,770 churches and 35,740,375 baptized believers. The Southern Baptist Convention is the largest member.

Through five divisions and three departments, the Alliance nurtures evangelism and education training; aids in meeting human needs; addresses study, research and human rights issues; builds communication and identity; and unites Baptists everywhere in supportive efforts in service to its member bodies.

BIBLICAL RECORDER REPORT

Last year we reported to you: "The Baptist world is changing rapidly; some would contend it is for good while others think it is nothing short of a tragedy." In these past 12 months, the changes are beyond description -- on the world scene and in Baptist life.

Whatever one's view may be, there is an indispensable need for correct and reliable information. The Biblical Recorder was born and continues to serve for that purpose. Never was the Recorder more needed than now.

People are reading less than any time in recent history. It is true of secular publications, it is true of wholesome books from respected libraries, it is true of religious publications. We live in an electronic age where we often think we know the answers to the issues only to discover we do not.

An informed Baptist is a better Baptist; an uninformed Baptist may be an uninvolved or disruptive Baptist. No democracy, including our local churches, can survive long without an informed, involved constituency which makes decisions based upon accurate information from reliable sources.

The most important thing facing us at this point is to get the Recorder into more Baptist homes than ever before. Your support as a subscriber and reader and your encouragement to others will enable the paper to better serve the constituency with accurate and helpful information delivered to Baptist homes and churches. We need your help!

In order to save churches large amounts of money and to increase the readership of the Recorder, Church News Service (CNS) was launched in 1990. This system lets any congregation have their church newsletter incorporated into the Biblical Recorder which saves staff time, postage and printing costs. Usually, for less than what it costs to produce the church newsletter, CNS gives the entire Baptist communication package to each family in the congregation.

The paper focuses more and more attention on North Carolina Baptists with news, features and inspirational articles which will encourage individuals and churches in their witness and ministry. One sure way to conquer problems and overcome the barriers to effective witness and ministry is to have the facts, know the issues and be adequately informed.

That is why the Recorder was born; that is why it serves today. For more information on how your church can subscribe or use CNS, contact:

The Biblical Recorder
232 West Millbrook Road
Raleigh, NC 27609
(919) 847-2127

-Associational Staff

BOARD OF DIRECTORS REPORT

Rev. Joel Sellers, President
Lower Creek Baptist Church

The purpose of the Board of Directors is to act as the legal agent of the association. The board consists of eleven members. Serving are the five officers of the association, along with six other members -- one from each of the six associational districts.

The Board of Directors met on November 7, 1991 for the purpose of reviewing a proposal from The Granite Insurance Agency, Inc. covering the association's comprehensive insurance needs. After careful review, the board adopted a program of coverage and submitted the program to the above-named agency for implementation.

This was the only meeting of the board during the 1991-92 associational year.

BROTHERHOOD COUNCIL REPORT

Earl Woods, Director
Mount Zion Baptist Church

The Brotherhood Family from the youngest RA to the eldest retiree has the goal to involve men and boys in missions. The total Brotherhood Program offers a systematic educational approach from grade one through adulthood. The program progresses both in the type of learning activities offered and the degree of responsibility demanded of members at each level. At every level of involvement in Brotherhood, the goal is the same: The creation of mission-minded church men. The Brotherhood Council exists to support the churches in this effort.

Royal Ambassador Report

John Burns, Director
Union Baptist Church

During the associational year, Royal Ambassadors of each age group enjoyed interesting activities and mission activities together. In November, we met for our RA Conclave, a time of fellowship and encouragement of being mission minded. Also in November, the RA Car Fun Run was enjoyed by each son and dad.

From November to March, our RA's and HSBYM participated in our basketball league, topping the competition with a banquet, a time of fun, fellowship and food.

March also brings on the famous RA Car Competition where each person has a great competitive time.

August 7-8 was the time, Lake Myers Camp Grounds was the place, where the boys competed together in camp craft skills, also enjoying the fellowship, devotional time and God's beautiful creation.

Father and son, men and boys together tried out their athletic abilities during our Field Day outing at Dry Ponds Baptist Church's athletic field. Eight different team events kept things very interesting.

All the events of the year were well attended but without the churches and the many people who helped none of the activities would have been possible. A Great Big Thank You to all who helped.

Disaster Relief Committee Report

Hovis Allen, Director
First Baptist Church of Hudson

Last year we gave a large "Thank You" to the churches and individuals for making the disaster relief effort a success, in other words, to get it off it's feet and going. Since then, a lot of planning and updating the equipment in the unit has taken place, plus some training by feeding a couple of groups and taking part in the regional fire drill using the unit to feed firemen and the medical personnel. Thanks to all who took part in that. Also, we have had two different groups to go to Florida to serve with our North Carolina Baptist Men's Unit in feeding people in the Richmond Heights Community near Homestead. That alone was a experience that one will never forget and will help in the future in case of a disaster relief effort here.

All the success that has been accomplished this associational year belongs to the officers of Baptist Men, Royal Ambassadors, HSBYM Sports Committee and the Disaster Relief Committee. The Brotherhood Director appreciates each person's effort and is looking forward to an even better year in 1992-93.

CHRISTIAN HIGHER EDUCATION REPORT

Elaine Tutterrow, Representative
College Avenue Baptist Church

COLLEGE/UNIV.	ANNUAL BUDGET	COOPERATIVE PROGRAM SUPPORT	PERCENTAGE OF TOTAL BUDGET FROM CP
Campbell University	$38,922,023	$971,000	2.49%
Chowan College	$9,343,425	$952,00010.1	8%
Gardner-Webb College	$18,000,000	$950,000	5.27%
Mars Hill College	$12,588,756	$939,7357.	46%
Meredith College	$18,845,800	$960,000	5.09%
Wingate College	$13,597,075	$940,000	6.91%

Other Information (including Wake Forest University)
Number of Students (1991).....23,510
Total Student Aid Grants Administered.....$60,783,541
Total Student Aid Grants (College Funds).....$18,178,414

Your Baptist Colleges and Universities are concerned about college expenses families must pay. Administrators and trustees must also be concerned about operating costs on each campus. The figures above give the latest data for Cooperative Program support and financial aid to students in N.C. Baptist Colleges.

The Institutions Relationship Study Committee, appointed in 1991, will report to the Baptist State Convention in November, 1992. Baptist colleges are a significant part of that study. The Council on Christian Higher Education requests the prayerful support of N.C. Baptists for the Committee, and for the colleges.

CHRISTIAN LIFE COUNCIL REPORT

Rev. Bob Lowman, Jr., Director
Kings Creek Baptist Church

The Christian Life Council met each quarter this year to coordinate our association's efforts in the areas of Christian citizenship, social issues, moral concerns, and human relations. We continued our ministry of encouragement to our member churches by providing information and materials relevant to the living of the Christian life today.

The liquor-by-the-drink referendum in Lenoir gave us an opportunity to take a stand. Our council, on the instruction of the association-in-session, publicly opposed this effort. Thankfully, the referendum once again was defeated. A special thanks goes to our Christian Citizenship Director, Bill Kincaid, for his good work with the association, and with those who organized in opposition to the LBD effort.

Our main project of the year was to sponsor a "Parade for the Hungry" to draw attention to problems of hunger around the world, and to raise needed funds to relieve

world hunger. This event, held in Hudson on September 19, 1992, was a great success in that 62 persons took part in the Parade, and $2,041.55 was raised. This money was sent through our Foreign Mission Board's world hunger fund to help meet global hunger needs. This event will be an annual one for the Christian Life Council.

Your Council will continue to present events and information which will guide us in the living of the Christian life.

CLERK'S REPORT

Ann Hatton
Kings Creek Baptist Church

WINTER QUARTERLY MEETING of the MESSENGERS CALDWELL BAPTIST ASSOCIATION, INC.

Theme: "A Family of Churches Sharing Their Witness"

Thursday, January 23, 1992
7:00 P.M.
Harris Chapel Baptist Church

PROGRAM

7:00 P.M.	Call to Worship	Kathy Johnson
7:05	Scripture and Prayer	Auray Lail
7:10	Welcome	Lynn Parsons
7:15	Call to Order	
	Adoption of Program	
	Recognition of Visitors and First-time Messengers	Joel Sellers
7:20	Recognition of New Pastors and Staff	Dale Fisher
	Hymn No. 306: *Jesus Saves*	Allen Norrod, Director
	Collection of Registration Cards	Ushers
7:25	Recommendations:	
	Associational Council	Dale Fisher
	Membership Committee	Bob Evans
	Nominating Committee	Sherrill German
	Strategy Committee	Dale Fisher
7:35	Reports:	
	Clerk	Ann Hatton
	Treasurer	Jack Spainhour
7:40	Miscellaneous Business and Announcements	Messengers
7:45	"Calendar Stuff"	Dan Redding
7:50	Special Emphases:	
	Evangelism	John Barnhardt
	Missions Development	Joann Propst
	Sunday School	Dan Redding
8:05	N.C. Baptist Institutions Relations Study Committee	Harold Bennett
8:10	Hymn No. 76: *O, For A Thousand Tongues*	Allen Norrod, Director
8:15	Commissioning Service for Caswell Mission Volunteers	Floyd Annas
8:20	Introduction of Program Personalities	Dan Redding
8:25	Music	Kathy Johnson
8:30	"Affected by Consistent Evangelistic Outreach"	Bob Causby
8:35	"Affected by Witness in the Home"	Doug Brookshire
8:40	Music	Kathy Johnson
8:45	"Effective in Witness at the Work Place"	Jamie Parsons
8:50	"Effective in Witness through the Sunday School"	Elaine Page
8:55	Music	Kathy Johnson
9:00	Adjournment of the Winter Quarterly Meeting	Joel Sellers
	Benediction	Barry Mershon

PROCEEDINGS

1. The Call to Worship for the Winter Quarterly Meeting of the Caldwell Baptist Association, Inc. was presented by Kathy Johnson, a member of the Lower Creek Church.
2. Auray Lail, from the Mount Zion Church, read scripture from II Corinthians and led in prayer.
3. Rev. Lynn Parsons, Pastor of the Harris Chapel Baptist Church, gave the welcome to messengers and visitors.
4. Rev. Joel Sellers, Moderator, called the meeting to order, asked for the adoption of the program as printed and welcomed visitors and first-time messengers.

5. Rev. Dale Fisher, Director of Missions, recognized new pastors and staff. There were none present at the Winter Quarterly Meeting.
6. Allen Norrod, Minister of Music for the Harris Chapel Church, led the congregation as they sang "Jesus Saves".
7. The following recommendations were presented to the messengers for their approval. All recommendations were voted on and approved as presented.
   a. Associational Council: "The Associational Council recommends to the messengers that the proposed logo, which is on the front cover of the Winter Quarterly Book of Reports, become the official logo of the Caldwell Baptist Association, Inc. This will be used along with the logo of the Southern Baptist Convention."
   b. Membership Committee: "The Blue Ridge Baptist Church has requested membership in the Caldwell Baptist Association, Inc. This is a newly established church and is located across the road from the Highway Patrol Station in Hudson. The Rev. Kenneth Lynch is pastor.The Membership Committee met in the church facilities with the pastor and other church leaders on Sunday afternoon, November 3, 1991 to discuss their desire for membership. It is the feeling of the committee that the group genuinely wishes to be an active Southern Baptist Church. Therefore, the Membership Committee recommends to the messengers that the Blue Ridge Baptist Church be accepted under the "watchcare" of the Caldwell Baptist Association, Incorporated, as of January 23, 1992."

   c. Nominating Committee:

      (1) Mission Performance Program Directors
      October 1, 1992 - September 30, 1993

      Brotherhood - Earl Woods (Mount Zion)
      Christian Life - Glenn Walker (Mount Zion)
      Discipleship Training -
      Evangelism - Clifton Black (Mountain Grove)
      Family Ministry - Michael Isaacs (FBC Hudson)
      Media Library - Bobbi Watson (Miller Hill)
      Missions Development - Joann Propst (FBC Rhodhiss)
      Music Ministry - Karla Lowman (Kings Creek)
      Pastoral Ministries - Tom Small (FBC Hudson)
      Prayer - Dolores Leftwich (Lower Creek)
      Recreation - Dusty Bradshaw (Dudley Shoals)
      Seminary Extension - Wayne Bumgardner (Center Grove)
      Stewardship -
      Sunday School -
      W.M.U. - Alma Helton (Dudley Shoals)

      (2) Nominees for Current Vacancies
      (to begin service immediately)

      External Relations Committee - Christian Higher Education Representative (1994)
      Elaine Tutterrow (College Avenue)

Membership Committee - Member (1994)
Charles Woods (Mulvale)

Properties Committee - Member (1994)
Curtis Powell (Dry Ponds)

MISSION PERFORMANCE PROGRAMS

Brotherhood Program - Disaster Relief Committee (1992)
Walter Callis (Mount Zion)

Music Ministry Program - Associate Youth Coordinator (1992)
John Riley (Friendship)

(3) World Missions Conference - Steering Committee

General Director: Joann Propst (FBC Rhodhiss)
Hospitality Leader: Carolyn Setzer (FBC Whitnel)
Prayer Leader: Mary Suddreth (Clover)
Promotion Leader: Bob Lowman (Kings Creek)
Secretary: Marlene Alexander (Central)
Special Events Leader: Barbara Fisher (Mount Zion)
Transportation Leader: John Barnhardt (North Catawba)

d. Strategy Committee: Recommendation No. 1: Calendar (Steps)

1991

(1) July 25 - Messengers approved a request from the Strategy Committee for permission to implement the strategy planning process

(2) October 25 - Strategy Committee presented tentative planning calendar and leadership positions to messengers for consideration

(3) November-December - Nominating and Strategy Committees enlisted Steering Committee and Task Groups

1992

(4) January 23 - Strategy Committee to present final calendar; Nominating Committee with the Strategy Committee to present enlisted leaders to messengers for consideration

(5) Tuesday, February 18, 7:00 P.M. - Steering Committee and Task Groups meet for orientation and training at the Mount Zion Church

(6) Thursday, March 5, 7:30 P.M. - Steering Committee reviews purpose statement of the association at the Baptist Center

(7) March-May - Task Groups do assigned studies

(8) April 23 - Steering Committee presents (if needed) a revised purpose

statement to messengers for consideration (to be presented according to requirements of constitution)

(9) June-July - Studies by Task Groups typed and prepared for distribution by associational secretaries; copy to be mailed to each retreat participant two weeks prior to retreat

(10) Saturday, August 29, 9:00 A.M.-5:00 P.M. - Strategy Planning Retreat to be held at the Baptist Center to determine objectives for the association for next 3-5 years based on discovered needs

(11) September - Strategy Planning Recommendations developed at retreat prepared for distribution to messengers before annual meeting.

(12) October 23 - Messengers to consider Strategy Planning Recommendations
(a) Strategy Planning Process ends
(b) Steering Committee and Task Groups cease to exist

LEADERSHIP POSITIONS

(1) Steering Committee

(a) To monitor the overall planning process and to be accountable to the messengers for the completion of the strategy planning process

(b) To review the purpose statement of the association

(c) To consist of a cross-sectional representation from every significant group in the association (i.e. pastors, staff ministers, senior citizens, men, women, etc.)

(2) Task Groups (to consist of five persons each; more or less as needed)

(a) Church Study Task Group

Purpose: To gather, analyze, summarize and present data from all the congregations within the association.

(b) Associational Organization Study Task Group

Purpose: To determine if every facet of the associational organizational structure supports the statement of purpose, objectives, goals and action plans determined by the association

(c) Population Study Task Group

Purpose: To gather and present census materials which suggest demographic profile of the community

(d) Social Systems Task Group

Purpose: To gather, analyze, summarize and present data rgarding nine basic social systems which influence community and associational life

(e) Other Religious Groups Task Group

Purpose: To gather, analyze, summarize and present data rgarding all other religious groups within the community

(f) Publications Task Group

Purpose: To compile and publish all the information gathered by the data gathering task groups

(g) Facilities Study Task Group

Purpose: To study current facilities and suggest any needed changes, additions or improvements

e. Joint Recommendation of the Nominating and Strategy Committees - Recommendation No. 2: Leadership

I. STEERING COMMITTEE

A. Persons from across the association

1. Marlene Alexander (Central)
2. Mary Bentley (Crest View)
3. Joan Crouse (Mountain View)
4. Mary Clarke (Mulvale)
5. Joe Barrett (Rocky Springs)
6. Linda Edwards (Dry Ponds)
7. Leland Green (Bethany)
8. Judy Rogers (Grandview Park)
9. Jack Sprinkle (Clarks Chapel)
10. Edgar Starnes (FBC Granite Falls)
11. Wayne White (Oak Grove)
12. Carole Wilson (College Avenue)

B. Associational Officers (Ex-officio)

13. Dale Fisher (Mount Zion), Steering Committee Chm.
14. Ann Hatton (Kings Creek), Steering Committee Sec.
15. Henry Lathan (Central)
16. Joel Sellers (Lower Creek)
17. Jack Spainhour (FBC Lenoir)

C. Strategy Committee (Ex-officio)

18. Annie High (FBC Granite Falls)
19. Joe Icard (Mount Zion)
20. Fred King (Nelsons Chapel)
21. Hill Lackey (Kings Creek)

22. Linda Story (Dudley Shoals)
23. Barry Warren (Lower Creek)

D. Task Group Chairmen (Ex-officio)
24. Floyd Annas (Mount Zion)
Associational Organization Study Task Group
25. George Carroll (FBC Hudson)
Facilities Study Task Group
26. R.C. Haire (Mountain Grove)
Social Systems Study Task Group
27. David Smith (FBC Lenoir)
Other Religious Groups Study Task Group
28. Darlene Townsend (Buffalo Cove)
Church Study Task Group
(23). Barry Warren (Lower Creek)
Population Study Task Group

II. TASK GROUPS

A. Associational Organization Study Task Group
1. Floyd Annas (Mount Zion), Chairman
2. Carole Church (Clover)
3. Karen G. Ford (Nelsons Chapel)
4. Mike Isaacs (FBC Hudson)
5. Barry Mershon (Flemings Chapel)

B. Church Study Task Group
1. Kathryn Cloer (Baton)
2. Scottie Shaver (FBC Hudson)
3. Lynn Smith (Kings Creek)
4. Darlene Townsend (Buffalo Cove), Chairman
5. Christine Walker (North Catawba)

C. Facilities Study Task Group
1. Neil Annas (Dry Ponds)
2. Dusty Bradshaw (Dudley Shoals)
3. George Carroll (FBC Hudson), Chairman
4. Lewis Miller (Mount Zion)
5. Wayburn Myers (Concord)

D. Other Religious Groups Study Task Group
1. Terry Barnes (Crest View)
2. Frank Denning (Friendship)
3. Lorraine Minton (Piney Grove)
4. Linda Robbins (Cedar Rock)
5. David Smith (FBC Lenoir), Chairman

E. Population Study Task Group
1. Jim Hamby (Fellowship)
2. Nina Pritchard (Mulvale)
3. Linda Story (Dudley Shoals)

4. Brooks Walker (North Catawba)
5. Barry Warren (Lower Creek), Chairman

F. Social Systems Study Task Group
1. Diana Anderson (Calvary)
2. Bill Corpening (FBC Granite Falls)
3. Beth Hatton (Kings Creek)
4. R.C. Haire (Mountain Grove), Chairman
5. Gwyn Warren (Hartland)

Notes: (1) Ex-officio members have full voting rights.
(2) Representation
(a) 32 churches
(b) 51 people (27 men, 24 women, 8 pastors, 3 pastors' wives and 10 staff members, including part-time and full-time associate pastors, music/youth ministers and church secretaries)

8. Reports from the Clerk and Treasurer were given as information.

9. There were no announcements or miscellaneous business at the Winter Quarterly Meeting.

10. The promotion of upcoming associational events was presented by Rev. Dan Redding, Pastor of the Center Grove Church. Special emphases, on the Personal Witnessing Conference sponsored by the Evangelism Council, was presented by council member, Rev. John Barnhardt. Mrs. Joann Propst, Director of the Missions Development Council, promoted the Church Missions Development Meeting and the upcoming home missions trip to Branson, Missouri which is sponsored by that council. The Sunday School Growth Campaign was emphasized by Rev. Redding, Sunday School Council Director.

11. Rev. Harold Bennett, Director of Missions for the Three Forks Baptist Association and acting on behalf of the Baptist State Convention, asked to hear our thoughts and comments on the relationship between the Baptist State Convention and other Baptist Institutes in our state.

12. Allen Norrod led as the congregation sang "O, For a Thousand Tongues".

13. A Commissioning Service for volunteers going to Fort Caswell to do work restoring the facilities there was led by Floyd Annas, State Missions Promotion and Projects Director for the association. Curtis Powell, a member of the Caswell team, completed the service with a prayer of commitment.

14. Rev. Dan Redding, Chairman of the Associational Meetings Committee, introduced the program personalities for the meeting.

15. Through testimonies and music Kathy Johnson, member of the Lower Creek Church; Bob Causby, member of the Dudley Shoals Church; Doug Brookshire, member of the Kings Creek Church; Jamie Parsons, member of the First Baptist Church of Hudson and Elaine Paige, member of the Dudley Shoals Church shared how their lives had been affected by the witness of others and how we as Christians can be an effective witness in our daily lives.

16. Moderator Sellers instructed the messengers and visitors to spend a time in silent prayer for the lost and then adjourned the meeting.

17. Rev. Barry Mershon, Associate Pastor of the Flemings Chapel Church, led the benediction.

ATTENDANCE REPORT

135	**Messengers**
47	**Visitors**
182	**Total Attendance**

There were 18 pastors present. The following 37 churches were represented at the Winter Quarterly Meeting.

Baton - 5
* Blue Ridge - 10
* Buffalo Cove - 3
* Center Grove - 4
Central - 1
Clarks Chapel - 4
Clover - 4
Concord - 1
Dry Ponds - 2
* Dudley Shoals - 10
* FBC Granite Falls - 1
FBC Hudson - 12
FBC Lenoir - 2
FBC Rhodhiss - 1
* FBC Whitnel - 7
* Flemings Chapel - 2
* Friendship - 3
* Harris Chapel - 17
* Harrisburg - 4
Hartland - 2
*Kings Creek - 6
*Lakeview - 6
*Lower Creek - 8
Meadowbrook - 3
*Miller Hill - 4
Mount Carmel - 2
*Mount Zion - 10
Mountain Grove - 3
Mountain View - 2
Mulberry - 1
*North Catawba - 11
Pooveys Chapel - 2
*Setzer Creek - 5
Temple Hill - 2
Union - 5
Union Grove - 4
*Yadkin - 7
Visitors outside assoc. - 5

TOTAL - 182

*Pastor present from that church

SPRING QUARTERLY MEETING of the MESSENGERS

Theme: "A Family of Churches Voicing Their Prayers"

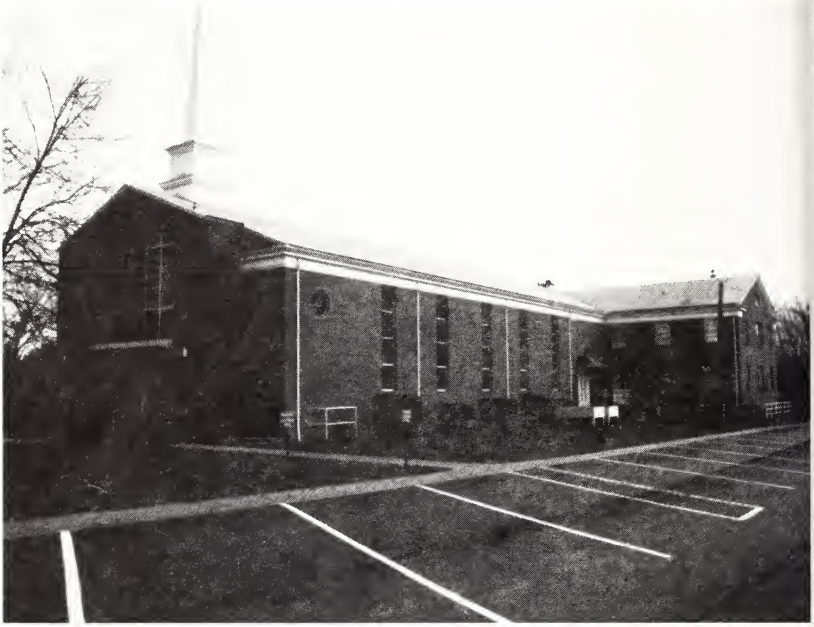

Thursday, April 23, 1992
7:00 P.M.
North Catawba Baptist Church

PROGRAM

6:55 P.M. Prelude ..... Lisa Chapman
7:00 Choral Call to Worship ..... North Catawba Choir
7:05 The Lord's Prayer ..... Bob and Karla Lowman
7:10 Scripture and Prayer ..... Rick Crouse
7:15 Welcome
7:20 Call to Order
Adoption of Program
Recognition of Visitors and First-time Messengers ..... Henry Lathan
7:25 Recognition of New Pastors and Staff ..... Dale Fisher
Hymn No. 12: *Great Is the Lord* ..... Tommy Welch, Director
Collection of Registration Cards
7:30 Recommendations:
Membership Committee ..... Bob Evans
Nominating Committee ..... Sherrill German
Personnel Committee ..... Conley Starnes
Strategy Committee ..... Fred King
7:45 Reports:
Clerk ..... Ann Hatton
Treasurer ..... Jack Spainhour
7:50 Miscellaneous Business and Announcements ..... Messengers
7:55 Special Emphasis:
Parade for the Hungry ..... Wayne Caviness
World Missions Conference ..... Bob Lowman
8:10 Hymn No. 187: *In the Garden* ..... Tommy Welch, Director
8:15 Missouri Mission Team Commissioning Service .. Marlene Alexander
8:25 Choral Call to Prayer ..... North Catawba Choir
8:30 "The Necessity of Adoration" ..... Keith Shorter
8:35 "The Need of Confession" ..... Paul White
8:40 Hymn No. 464: *Close to Thee* ..... Tommy Welch, Director
8:45 "The Joy of Thanksgiving" ..... Jim Robbins
8:50 "The Responsibility of Supplication" ..... Michael Isaacs
8:55 The Lord's Prayer ..... Tommy Welch, Director
9:00 Adjournment ..... Henry Lathan

PROCEEDINGS

1. Merle and Lisa Chapman, instrumentalists for the North Catawba Baptist Church, presented the musical prelude prior to the meeting.
2. The North Catawba Choir gave the choral call to worship as messengers and visitors gathered for the Spring Quarterly Meeting of the Caldwell Baptist Association, Inc.
3. Rev. Bob Lowman, Pastor of the Kings Creek Church, and wife Karla, gave a dramatic reading of the Lord's Prayer.
4. Rev. Glenn Walker, Pastor of the Mount Zion Church, read scripture from Psalm 51 and led in prayer.
5. Rev. John Barnhardt, Pastor of the host church, welcomed messengers and visitors to the North Catawba Church.

6. Henry Lathan, Vice-Moderator, presided over the meeting in the absence of Moderator Joel Sellers. Vice-Moderator Lathan called the meeting to order, called for the adoption of the program, which had two minor changes, and recognized visitors and first-time messengers.
7. Director of Missions, Dale Fisher, recognized new pastors and staff present. Those present were: Rev. Allen Younce, Pastor of the Open Door Church; Rev. Ed Greene, Pastor of the Livingston Memorial Church, and Rev. Tommy Deese, Interim Pastor of the Hartland Church.
8. Tommy Welch, member of the North Catawba Church, led the congregation as they sang "Great is the Lord".
9. The following recommendations were presented to the messengers for their approval. All recommendations were voted on and approved as presented.
   a. Membership Committee: "The Indian Hills and Open Door Baptist Churches have each completed a year under the watchcare of the association. The Membership Committee has concluded that both congregations are genuinely interested in being cooperative Southern Baptist Churches. Therefore, the committee unanimously recommends that the messengers approve these churches for full membership in the Caldwell Baptist Association, Inc."
   b. Nominating Committee: The entire slate of 1992-93 Associational Leadership, which is listed in the Spring Quarterly Book of Reports, was approved by the messengers. The 1992-93 Associational Leadership will also be listed in the 1992 Annual Minutes.
   c. Personnel Committee: "After the resignation of the Church Development Director the Personnel Committee has reevaluated the position. The committee recommends that the position of Church Development Director be changed to Associate Director of Missions. The committee further recommends that the position be part-time initially."
   d. Strategy Committee: "The following amendments are presented as information to the messengers. These amendments will be formally presented for discussion and vote during the Summer Quarterly Meeting."

Proposed Amendment to the Constitution

Article IV: Purpose

(Replace current wording with the following)

"We associate ourselves to assist member churches in fulfilling the Great Commission of Christ through fellowship, education and mission involvement."
(See page 112 of the 1991 Annual Minutes.)

Proposed Amendment to the Bylaws

Article VI: Organization and Leadership, Section 1

B. Personnel
   1. Positions:
      (Replace current wording with the following)
      b. The Associate Director of Missions serves the association by

working under the supervision of the Director of Missions in general leadership, mission strategy, ministry to churches and church leaders and as a representative to the denomination and community. Election to this office is upon recommendation of the Personnel Committee and by two-thirds majority vote of approval by the messengers at any quarterly meeting of the association. The time of service is indefinite and can be terminated by written notice to the Personnel Committee by the Associate Director of Missions or by two-thirds majority vote of the messengers at any quarterly meeting of the association upon recommendation of the Personnel Committee.

2. General:
   c. The Personnel Committee or any other committee cannot recommend the Director of Missions, **the Associate Director of Missions**, the Administrative Assistant. . . (same)

(See pages 118-119 of the 1991 Annual Minutes.)

10. Reports from the Clerk and Treasurer were presented as information.

11. During the period for miscellaneous business and announcements, two items were dealt with by the messengers.

    a. Rev. Glenn Walker, presented to Director of Missions Dale Fisher, on behalf of the churches, a love offering of $2,307.72 commemorating six years of service to the Caldwell Baptist Association, Inc. The love offering will be used by Rev. Fisher for his mission trip to Brazil in August.

    b. Rev. Bob Lowman, Director of the Christian Life Council, gave information to the messengers concerning the possible upcoming vote on liquor-by-the-drink which the county may face later this year. A unanimous vote of approval was given for the council to proceed with appropriate actions against the vote on behalf of the association.

12. Rev. Wayne Caviness, member of the Christian Life Council, gave information about the upcoming "Parade for the Hungry" which will be sponsored by that council. All wishing to participate were given opportunity to register at the Spring Meeting.
13. Rev. Bob Lowman, serving as the Promotion Leader for the World Missions Conference Steering Committee, gave information and instructions on how to be involved in the World Missions Conference, which the Missions Development Council will be sponsoring on March 28-April 4, 1993.
14. Tommy Welch led as the congregation sang "In the Garden".
15. Marlene Alexander, Home Missions Promotion and Projects Director, conducted the commissioning service for the 125 mission volunteers from 12 churches who will be doing resort missions in Branson, Missouri on July 11-18, 1992.
16. Following the theme of the Spring Quarterly Meeting, "A Family of Churches Voicing Their Prayer", the North Catawba Choir gave the choral call to prayer. Through scripture and comments, Keith Shorter, Pastor of the Crest View Church; Paul White, Pastor of the Mulvale Church, Jim Robbins, Pastor of the Cedar Rock Church and Mike Isaacs, Associate Pastor of the First Baptist Church of Hudson led the congregation to realize not only the need and respon-

sibility of prayer but also the joy of prayer. Tommy Welch led the congregation as they sang "Close to Thee". The time of worship was concluded as the congregation sang "The Lord's Prayer".

17. Vice-Moderator Lathan, led in prayer and the meeting was adjourned.

ATTENDANCE REPORT

109 Messengers
97 Visitors
206 Total Present

There were 23 pastors present. The following 39 churches were represented at the Spring Quarterly Meeting.

* Baton - 3
Buffalo Cove - 2
* Cedar Rock - 1
Center Grove - 4
Central - 8
* Clarks Chapel - 3
Clover - 2
* Crest View - 1
* Dudley Shoals - 6
* FBC Granite Falls - 1
* FBC Hudson - 7
FBC Lenoir - 2
* FBC Rhodhiss - 2
FBC Whitnel - 4
* Friendship - 7
* Grandview Park - 1
* Harris Chapel - 2
* Hartland - 10
* Kings Creek - 3
* Indian Hills - 3
* Lakeview - 5
* Livingston Memorial - 3
Lower Creek - 4
Meadowbrook - 2
Miller Hill - 4
Mount Carmel - 6
* Mount Zion - 33
Mountain Grove - 3
* Mountain View - 2
Mulberry - 1
* Mulvale - 1
* North Catawba - 27
* Open Door - 4
* Pooveys Chapel - 4
* Setzer Creek - 4
Temple Hill - 2
Union - 3
Union Grove - 4
Yadkin - 19

*Pastor present from that church

SUMMER QUARTERLY MEETING of the MESSENGERS

Theme: "A Family of Churches Extending Their Fellowship"

Thursday, July 23, 1992
7:00 P.M.
Hartland Baptist Church

PROGRAM

6:55 P.M.	Prelude and Call to Worship	
7:00	Hymn: *To God Be the Glory*	Barry Mock, Director
7:05	Scripture and Prayer	Leigh Anne Perkinson
7:10	Welcome	T.B. Deese
7:15	Call to Order	
	Adoption of Program	
	Recognition of Visitors and First-time Messengers	Joel Sellers
7:20	Recognition of New Pastors and Staff	Dale Fisher
7:25	Reports:	
	Clerk	Ann Hatton
	Treasurer	Jack Spainhour
7:30	Recommendations:	
	Associational Meetings Committee	Dan Redding
	Strategy Committee	Fred King
	Associational Council	Dale Fisher
	Finance Committee	Jack Spainhour
7:45	Hymn: *When the Roll Is Called Up Yonder*	Barry Mock, Director
7:50	Miscellaneous Business and Announcements	Messengers
7:55	Special Emphasis:	
	Christian Higher Education	Christopher White
8:10	Parade for the Hungry	Bob Lowman
8:15	Home Missions Report	Marlene Alexander
8:25	Brazil Commissioning Service	Tom Small
8:30	Musical Choruses	Brooks Walker
8:40	Guest Speaker	Windy Rich
9:00	Adjournment	Joel Sellers
	Benediction	
	Fantastic Family Fellowship	Fellowship Hall

PROCEEDINGS

1. Rodney McFalls, Pianist for the Hartland Church, presented the musical prelude as messengers and visitors gathered for the Summer Quarterly Meeting.
2. Barry Mock, Hartland Minister of Music, led the congregation as they sang "To God Be the Glory".
3. Leigh Anne Perkinson, Summer Youth Worker from the Kings Creek Church, read scripture and led in prayer.
4. Rev. T.B. Deese, Interim Pastor of the host church, gave the welcome and instructions.
5. Following the call to order by Moderator Joel Sellers, the program was adopted as printed and visitors and first-time messengers were welcomed.
6. New pastors and staff were recognized by Director of Missions, Dale Fisher. Those present were: Rev. Jerome Cash, the new pastor at Union Grove, and his wife Debbie; and Rev. Paul Dula, the new pastor at Bethany, and his wife Gail.
7. Reports from the Clerk and Treasurer were presented as information.
8. The following recommendations from various committees were voted on and approved:

a. The program themes for the 1992-93 Associational Year were presented by the Associational Meetings Committee. The themes will be Fall -"Missions Involves Learning"; Winter - "Missions Involves Praying"; Spring - "Missions Involves Giving" and Summer - "Missions Involves Going".

b. The Strategy Committee presented the following recommendation:

PROPOSED AMENDMENTS TO THE CONSTITUTION AND BY-LAWS

The following amendments were presented to the messengers as information during the Spring Quarterly Meeting in April 1992. The amendments have gone through the proper procedure for presentation, discussion and vote during the Summer Quarterly Meeting.

CONSTITUTION

Article IV: Purpose Statement

"We associate ourselves to assist member churches in fulfilling the Great Commission of Christ through fellowship, education and mission involvement."

BYLAWS

B. PERSONNEL

1. Positions:

(Replace current wording with the following)

b. The Associate Director of Missions serves the association by working under the supervision of the Director of Missions in general leadership, mission strategy, ministry to churches and church leaders and as a representative to the denomination and community.

Election to this office is upon recommendation of the Personnel Committee and by two-thirds majority vote of approval by the messengers at any quarterly meeting of the association. The time of service is indefinite and can be terminated by written notice to the Personnel Committee by the Associate Director of Missions or by two-thirds majority vote of the messengers at any quarterly meeting of the association upon recommendation of the Personnel Committee.

2. General:

c. The Personnel Committee or any other committee cannot recommend the Director of Missions, **the Associate Director of Missions,** the Administrative Assistant. . . (same)

c. The Associational Council made the following recommendations:
   1. That the 1992-93 Calendar of Activities for the Caldwell Baptist Association, Incorporated be approved by the messengers as presented.
   2. That permission be given to the Associational Council and the associational staff to make necessary changes to the calendar as needed.

d. The Finance Committee brought before the messengers for their approval the 1992-93 Associational Ministry Budget. A copy of that Budget will be recorded in the 1992 Annual Minutes.

9. The Strategy Committee presented the following amendments as information to the messengers during their Summer Quarterly Meeting. These amendments will be formally presented for discussion and vote during the Fall (Annual) Meeting.

CONSTITUTION

Article V: Membership

The association is composed of cooperating Southern Baptist Churches, which have been approved for membership by the associational messengers in accordance with the procedures described in the Bylaws.

Article X: Amendments

(Change "two-thirds" to "three-fourths majority".)

BYLAWS

Article I: Administrative Policies

Section 2. Money is to be contributed to the Gideons by the association for the purchase of memorial Bibles upon the death of a pastor, staff minister, associational leader, or a close family member of a pastor, staff minister or associational leader.

Article III: Finances

Section 4. The association maintains an ongoing "Ministers Support Fund" to temporarily assist associational pastors, church staff, retired ministers, other ministers and their immediate families during times of financial crises. The Finance Committee confidentially administrates the fund, giving an annual report as to the number of persons assisted and the amount of money given. ~~The money for this fund comes from the portion of the State Missions Offering that the association receives.~~

Article V: Meetings

Section 8. All proposed resolutions or public statements to be considered by the associational messengers are to be received by the Communications Committee at least two weeks prior to the scheduled meeting of the messengers. The messengers are to consider only those proposed resolutions and public statements that have been reviewed by the Communications Committee. The committee is responsible for presenting a positive or negative recommendation to the messengers on each proposed

resolution or public statement received. The proposal may be amended or substituted by the committee as a part of their recommendation. Copies of all proposed resolutions and public statements, with the name of the initiators, are to be made available to the messengers at or before the beginning of their meeting.

(New) Article VI: Membership Procedures

Section 1. ADMISSION: When seeking admission into the association, a church must present to the Membership Committee a ~~typed~~ letter of request for admission. The letter should contain the name of the church, the reason for seeking admission into the association, and the date when the church voted to take such action.

A. After receiving a request for admission into the association the Membership Committee is to meet with leaders of the church to discuss their desire for membership, to explain the associational requirements for admission, to consider any of their church approved documents and location of their meetings, and to deal with any other matters that would help the committee make a decision about their request.

B. At the next Quarterly Meeting of the Messengers, the Membership Committee is to share the request with the association and to make one of the following recommendations:

1. That the church requesting admission be accepted under the watchcare of the association;

2. That action on the request be delayed for further consideration at the next quarterly meeting of the association; or

3. That the request for membership be denied.

The committee is to give clear reason for its recommendation concerning the status of watchcare. As soon as possible following the associational meeting, the committee is to communicate the action of the association with the church first in spoken words, and then by ~~typed~~ letter.

C. Any church that is accepted under the watchcare of the association must remain in that status for at least one full year before being admitted into the membership of the association.

1. Watchcare is a time of bonding between the association and the church seeking admission. The association is to carefully observe the faith, practice and cooperation of the church. The church under watchcare is to receive the same opportunities extended to member churches; however, members of churches under watchcare may not vote nor hold a position of leadership in the association.

2. During the watchcare period, the church is expected to have an active part in the support of the work of the association, the North Carolina Baptist State Convention and the Southern Baptist Convention.

3. The Membership Committee is to meet, as needed, with leaders of the

church, during the watchcare period to discuss their relationship with the association. Representatives of the committee are to visit during meetings of the church to observe the organization and practices of the church.

D. Near the close of the watchcare period the committee is to evaluate the condition and cooperation of the church and to decide on one of the following recommendations to make to the association at the appropriate time concerning membership:
   1. That the church requesting admission be accepted into full fellowship of the association;
   2. That action on the admission be delayed until the next quarterly meeting of the association; or
   3. That admission into the association be denied.

The committee is to give clear reason for its recommendation concerning membership. As soon as possible following the associational meeting, the committee is to communicate with the church the action of the association first in spoken words, and then by ~~typed~~ letter.

E. A two-thirds majority vote of the messengers present is needed for the church to be accepted under watchcare or into full membership of the association.

F. If a church is denied the status of watchcare or membership by the association, then after the lapse of one year it may submit another letter to the Membership Committee requesting admission.

Section 2. COOPERATION: A cooperating church is defined as one who sends an annual church letter to the associational clerk, is represented by duly elected messengers at quarterly associational meetings, contributes financially to the association, and is in general agreement with the purpose, basic beliefs, programs and ministries of the association.

Section 3. CONFLICT: If a member church is in conflict and requests help from the association, then the Membership Committee and/or the Director of Missions may meet with the church to counsel and work with them in an attempt to help resolve the problem(s).

Section 4. DISMISSAL: Any member church which fails to cooperate with the association is to be contacted by the Membership Committee at their discretion or upon direction of the messengers to ascertain the wishes and desires of the church relative to its continuance in the association. After counsel with the church, the committee may choose to make a recommendation that the church be removed from the membership of the association. Such a recommendation would have to be made at a quarterly meeting of the association, and a two-thirds majority vote of the messengers present would be needed for dismissal of the church from the association.

The committee is to give clear reason for its recommendation concerning action toward the member church. As soon as possible following the associational meeting, the committee is to send a letter to the church to communicate the action taken by the association.

Section 5. WITHDRAWALS: The association recognizes that any affiliated church has the right to withdraw its fellowship from the association. It is requested that the report of such action by a church be sent to the Membership Committee in an official letter from the church.

Upon receipt of the letter, the Membership Committee is to discuss the action with leaders of the church. At the next quarterly meeting of the association, the

committee is to inform the messengers of the church action. The association is to take one of the following actions.

A. Accept the action of the church and immediately remove the church. The church is to be notified of the action by a letter from the association.

B. Delay acceptance of the church action until the next quarterly meeting and instruct the Membership Committee to ask the church to reconsider its action.

Section 6. NOTIFICATION: The association is to immediately inform the North Carolina Baptist State Convention when a church is accepted under watchcare or membership. In addition, the convention is to be informed if a church is dismissed from the association as a member.

Article VII: Organization and Leadership

Section 1. The association is organized into six levels of operation: Governing, Personnel, Coordinating, Administrative Services, Mission Performance Programs and Fellowship Groups.

A. GOVERNING

1. The ASSOCIATION-IN-SESSION consists of the duly elected messengers by member churches ~~and seated by vote of the messengers~~ in attendance at each quarterly or called meeting of the association.
2. Churches of fifty (50) members or less are entitled to five (5) messengers. One (1) additional messenger is allowed for each additional fifty (50) church members or major fraction thereof provided no church has more than ten (10) messengers.
3. In addition to the total number of messengers to which each church is entitled, each pastor and each of the five associational officers are considered messengers by virtue of their positions provided that the person is a member of the church being represented.
4. Churches are to elect. . .
5. The functions of the messengers. . .
6. A person serving as a messenger. . .

E. FELLOWSHIP GROUPS

2. Groups:
   a. The Bivocational Ministers Fellowship Group is for all ordained pastors and other ministers who have a secular vocation in addition to their church vocation.
   b. The Church Secretaries. . .
   c. The Ministers Conference. . .
   d. The Ministers and Wives Quarterly Fellowship is for all Caldwell Baptist Ministers and their spouses.
   e. The Ministers Wives. . .
   f. The Music Ministers. . .
   g. The Retired Ministers. . .
   h. The Youth Ministers. . .

Article VIII: Printed Material

Section 1. A periodical newsletter known as the "Caldwell Baptist Caller" is published to communicate information about the work of and matters of interest to the association.

10. Barry Mock led the congregation as they sang "When the Roll Is Called Up Yonder".

11. During the time of miscellaneous business the position the association will take on the proposed vote on liquor-by-the-drink which is scheduled for September 8, 1992 was discussed. Rev. Bob Lowman, Director of the Christian Life Council, presented a flier opposing the issue which is available for all churches to use. The flier urges each person to Pray, Register to Vote, Give and Vote Against the Issue. The association will also place an ad in area newspapers stating our position on the issue.

12. Dr. Christopher White, President of Gardner-Webb College, spoke to us concerning Christian Higher Education. He brought greetings from the college and thanks for our Cooperative Program support, the students we send them and for the prayers we offer on their behalf.

13. Bob Lowman, Director of the Christian Life Council, promoted the upcoming "Parade for the Hungry". He urged the churches to become involved and to register their people to be walkers for the hungry.

14. Home Missions Projects and Promotion Director, Marlene Alexander, gave an exciting report about the 1992 Home Mission Trip to Branson, Missouri. One hundred and nineteen Caldwell Baptists participated in the project. Backyard Bible Clubs, Vacation Bible Schools, concerts and construction work were the projects which our people were involved in as they took the message of Jesus Christ to folks in a resort setting.

15. Retired missionary, Tom Small, led the Commissioning Service for the twenty-three persons who will serve as mission volunteers to Brazil in August and September.

AUGUST BRAZIL MISSION VOLUNTEERS
EVANGELISM

NAME	CHURCH
1. Linda Austin	Mt. Zion
2. Dianne Caldwell	Mt. Zion
3. Dale Fisher	Mt. Zion
4. Carol Gettys	Campfield
5. D.C. Hefner	Mt. Zion
6. Lewis Miller	Mt. Zion
7. Deane Sigmon	Mt. Zion
8. Phil Turnmire	Mt. Zion
10. Glenn Walker	Mt. Zion
11. Mozelle White	Oak Grove
12. Baine Wilson	Mt. Zion

SEPTEMBER BRAZIL MISSION VOLUNTEERS
CONSTRUCTION

NAME	CHURCH
1. Brent Bolick	Baileys Camp
2. Dan Bolick	Kings Creek
3. Dean Ford	Yadkin
4. Claude Griffin, Jr.	Yadkin
5. Barry Haigler	College Avenue
6. Charles Jarvis	Kings Creek
7. Robert Livingston	Yadkin
8. Winfred Parsons	Kings Creek
9. Brandon Setzer	FBC Whitnel
10. Tracey Setzer	FBC Whitnel
11. Ken Smith	Kings Creek
12. Ryan Smith	Kings Creek

16. Brooks Walker, Minister of Music for the North Catawba Church, led the congregation in a variety of Christian choruses.
17. Windy Rich, National Sunday School Consultant from Nashville, Tennessee, was the guest speaker for the Summer Quarterly Meeting. He spoke about how we as Christians can extend our influence beyond the walls of the church.
18. Moderator Sellers adjourned the meeting and Billy Rivers, Pastor of the First Baptist Church of Hudson, gave the benediction.
19. Messengers and visitors were treated to a "Fantastic Family Fellowship" with homemade ice cream and cookies provided by the host church.

ATTENDANCE REPORT

Messengers	91
Visitors	47
TOTAL	138

There were 14 pastors present. The following 29 churches were represented at the Summer Quarterly Meeting.

* Baton - 3
* Bethany - 2
* Buffalo Cove - 2
Calvary - 1
Center Grove - 2
Central - 1
Clarks Chapel - 4
Dudley Shoals - 2
FBC Hudson - 1
* Lower Creek - 6
* Meadowbrook - 4
* Miller Hill - 6
* Mount Zion - 17
Mountain Grove - 4
* Mountain View - 2
Mulberry - 1
* Nelsons Chapel - 2
* North Catawba - 3

FBC Lenoir - 4
FBC Rhodhiss - 1
FBC Whitnel - 3
*Hartland - 29
*Kings Creek - 9
Lakeview - 5
Livingston Memorial - 3
*Setzer Creek - 2
Union - 4
*Union Grove - 6
Yadkin - 5
Visitors - 4

TOTAL - 138

*Pastor present from that church

FALL QUARTERLY MEETING
108th Annual Meeting

Theme: "Missions Involves Learning"

FIRST SESSION

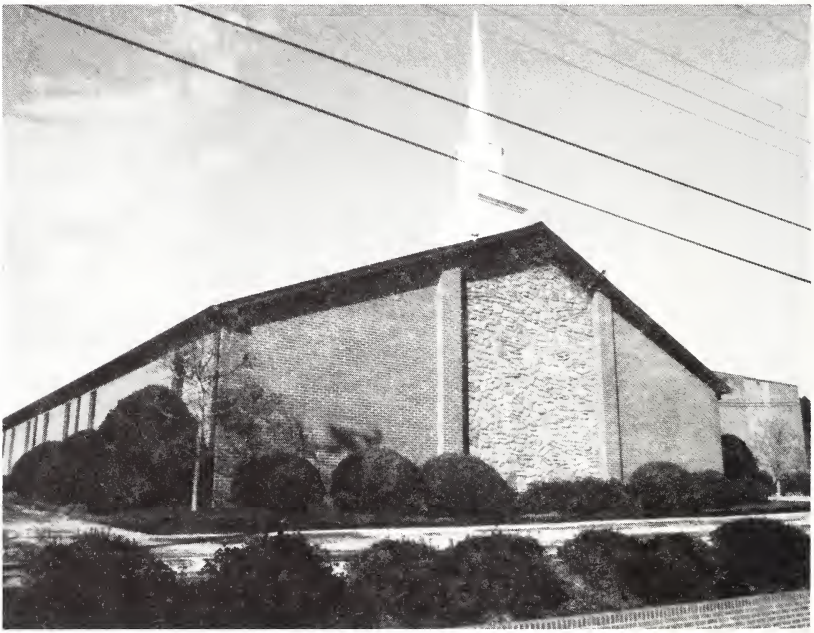

October 22, 1992
7:00 P.M.
Calvary Baptist Church

PROGRAM

First Session

7:00 P.M.	Hymn: *Victory In Jesus*	John Riley, Director
7:05	Scripture and Prayer	Ken Mashburn
7:10	Welcome	Bill Dyson
7:15	Call to Order	
	Adoption of Program	
	Book of Reports (Recommendations)	
	Recognition of Visitors and First-time Messengers	Joel Sellers
	Recognition of New Pastors and Staff	Dale Fisher
7:25	Hymn: More About Jesus	John Riley, Director
	Collection of Registration Cards	Ushers
7:30	A Time of Celebration	Dale Fisher
7:40	Solo	Leslie Ford
7:45	Mission Activities and Volunteers	Joann Propst
	Learning Through Local Missions	Terry Barnes
	Learning Through State Missions	Zeno Hames
	Learning Through Home Missions	Marlene Alexander
	Learning Through Foreign Missions	Robert Livingston
8:30	Hymn: *Set My Soul Afire*	John Riley, Director
8:35	Parade for the Hungry	Bob Lowman
8:45	Disaster Relief	Hovis Allen
8:55	Adjournment Until Second Session	Joel Sellers
9:00	Benediction	

PROCEEDINGS

1. The 108th Annual Meeting of the Caldwell Baptist Association, Inc. opened with the singing of Victory In Jesus led by John Riley, Minister of Music for the Friendship Baptist Church.
2. Ken Mashburn, Pastor of the Setzer Creek Baptist Church, read scripture and led in prayer.
3. Bill Dyson, Pastor of the host church, extended the welcome to visitors and messengers.
4. Joel Sellers, Moderator, called the meeting to order and asked for the adoption of the program with the following changes: (1) Karen Ford to give the local missions report for Terry Barnes, (2) Karla Lowman would replace Terry Crouse as Music Director on Friday and (3) Dale Fisher would present the Strategy Committees recommendation on Friday instead of Fred King. The program was approved with the changes.
5. Moderator Sellers instructed the messengers to study the proposed recommendations which would be presented on Friday and recognized special messengers and visitors.
6. New pastors and staff were recognized by Director of Missions, Dale Fisher. Those present were: Rev. and Mrs. Tom Small serving at the Buffalo Cove Baptist Church, Phil Duncan, Minister of Education and Music serving at the Mount Zion Baptist Church, Rev. and Mrs. John Jernigan from the Central Baptist Church and Rev. Stanley Townsend who is serving as Interim Pastor at the First Baptist Church of Rhodhiss.

7. John Riley led the congregation as they sang the hymn More About Jesus.
8. Rev. Fisher led the messengers in "A Time of Celebration." This was a time of reflection on the accomplishments of the association and a time to commemorate the 15th Work Anniversary of Ann Hatton, who serves as Administrative Assistant for the association. A plaque and a check for $500.00 were presented to Ann in appreciation for her years of service.
9. The Song For All the World was performed by soloist, Leslie Ford.
10. Missions Development Program Director, Joann Propst, praised Caldwell Baptists who had served as mission volunteers in 1991-92. There were 622 Caldwell Baptists involved in some type of volunteers mission work this past year. Reports on various areas of mission work were given by the following volunteers:
    a. Local mission report by Karen Ford. Karen served as one of the Green Mountain Park Resort Ministry coordinators. This year 215 people from 31 churches were involved in this ministry.
    b. The state mission report was given by Zeno Hames. Zeno gave highlights of the work done by Caldwell volunteers at Camp Caswell.
    c. Home Mission Projects and Promotion Director, Marlene Alexander gave highlights of the home mission trip to Branson, Missouri. There were 119 Caldwell Baptists on mission for our Lord in Branson this past summer. Next year's home mission trip will be to the state of New York on July 10-17, 1993.
    d. Robert Livingston gave the final report of the Brazil Partnership. The Caldwell and Osasco Baptist Associations have been involved in a five year partnership. During that time twelve mission teams from our association have gone to Brazil to help with the work there.

    A complete report of all 1991-92 mission activities with the name of all persons who were involved can be found in the Missions Development Council Report.

11. John Riley led the congregation as they sang the hymn Set My Soul Afire.
12. Christian Life Council Director, Bob Lowman reported on the "Parade for the Hungry" which was sponsored by the council this past year. A total of $2,041.55 was raised by the 62 walkers who took part in the project.
13. Disaster Relief Chairman, Hovis Allen told of projects undertaken by disaster relief volunteers this past year. The volunteers were involved in a mock fire drill using our disaster relief unit to feed firemen and medical personnel. Also, two different groups of volunteers went to Florida to serve with the North Carolina Baptist Men's Unit in feeding people who had been struck by Hurricane Andrew.
14. Elizabeth Campbell, former Director of Missions for the Caldwell Baptist Association reminded us that we should remember the many Caldwell Baptists who have served as career missionaries as well as those who have served as volunteers.
15. Moderator Sellers adjourned the meeting until the Second Session and asked Rev. Tom Small to give the benediction.

SECOND SESSION

October 23, 1992
9:00 A.M.
Dry Ponds Baptist Church

PROGRAM

Second Session

9:00 A.M.	Congregational Hymn	Terry Crouse, Director
9:05	Scripture and Prayer	Keith Shorter
9:10	Welcome	Rick Crouse
9:15	Call to Order	
	Recognition of Visitors, Messengers, New Pastors and Staff	Joel Sellers
9:25	"The Role of Messengers"	Dale Fisher
9:35	Hymn: *Serve the Lord with Gladness*	Terry Crouse, Director
	Collection of Registration Cards	Ushers
9:40	Reports:	
	Clerk	Ann Hatton
	Financial	Judy Brittain
9:50	Recommendations:	
	Nominating Committee	Sherrill German
	Strategy Committee	Fred King
	Strategy Planning Steering Committee	Dale Fisher
10:05	Miscellaneous Business and Announcements	Messengers
10:10	Hymn: *We Have Heard the Joyful Sound*	Terry Crouse, Director
10:15	World Missions Conference	Joann Propst
10:20	Baptist Children's Homes	Donna Lail
10:30	Caldwell Baptists Praying Together	Glenn Walker
10:40	Solo	Terry Crouse
10:45	"State of the Association"	Dale Fisher
11:15	Adjournment of the 108th Annual Meeting	Joel Sellers
	Instructions for Lunch and Prayer of Blessing	Rick Crouse
11:30	Complimentary Barbecue Lunch	Fellowship Hall

PROCEEDINGS

Second Session

1. The final session of the 108th Annual Meeting opened as messengers and visitors sang Glorious Is Thy Name.
2. Keith Shorter, Pastor of the Crest View Baptist Church, read scripture and led in prayer.
3. Rick Crouse, Pastor of the host church, gave the welcome.
4. The meeting was called to order and visitors and messengers were recognized by Moderator Sellers.
5. Dale Fisher, Director of Missions, explained the role and responsibilities of the messenger to those present.
6. Karla Lowman led the congregation as they sang Serve the Lord with Gladness.
7. Reports from the clerk and treasurer were presented as information. The treasurer's report was given by Judy Brittain, Financial Secretary on behalf of Jack Spainhour, Treasurer who was absent because of surgery.
8. The Nominating Committee recommendation was present by Chairman Sherrill German. The names which were added to the 1992-93 Associational Leadership list were approved. The complete list of the 1992-93 Associational Leadership can be found under the Nominating Committee's report.

9. Dale Fisher presented the Strategy Committee recommendation on behalf of Fred King, Strategy Committee Chairman. The suggested constitutional changes, which can be found in the Strategy Committee Report, were approved.
10. A recommendation from the Strategy Planning Steering Committee was presented by Dale Fisher. This recommendation outlined the proposed plan of action the association will take for the next five years in order to meet our needs and to ensure our continued growth. This recommendation was approved and can be found in the Strategy Planning Steering Committee's report.
11. Miscellaneous business or announcements were called for but none was presented.
12. The congregation sang We Have Heard the Joyful Sound led by Director, Karla Lowman.
13. Joann Propst, Missions Development Council Director, reminded the messengers that our association will be involved in a World Missions Conference beginning in March of 1993. She urged those present to pray for the success of this endeavor.
14. Donna Lail, Baptist Children's Home Director for our area brought greetings and information from the Baptist Children's Homes of North Carolina.
15. Messengers and visitors were led in a time of prayer by Glenn Walker, Pastor of the Mount Zion Baptist Church.
16. Bob Lowman, Pastor of the Kings Creek Baptist Church, performed the solo selection for the second session.
17. Director of Missions, Dale Fisher gave his annual State of the Association message. Rev. Fisher instructed us to strive, as God's people and as an association, to seek an intimate relationship with God. We must obey God and allow Him to work in our lives and in our association in order to achieve this intimate relationship.
18. Moderator Sellers adjourned the 108th Annual Meeting of the Caldwell Baptist Association, Inc.
19. Rick Crouse gave the benediction and instructions for lunch.

ATTENDANCE REPORT

204 Messengers
34 Visitors

238 Total Present

There were 33 pastors were present and the following 48 churches were represented at the 108th Annual Meeting of the Caldwell Baptist Association.

*Baton - 3
*Buffalo Cove - 4
*Calvary - 9
Center Grove - 4
*Central - 6
*Clarks Chapel - 7
*Clover - 2
*College Avenue - 1
Concord - 2
*Crest View - 1
*Dry Ponds - 15
*Dudley Shoals - 9
*Kings Creek - 8
*Lakeview - 8
Livingston Memorial - 3
*Lower Creek - 4
*Meadowbrook - 5
*Miller Hill - 8
Mount Carmel - 2
*Mount Zion - 10
Mountain Grove - 4
*Mountain View - 4
Mulberry - 3
*Nelsons Chapel - 4

FBC Granite Falls - 1
*FBC Hudson - 9
*FBC Lenoir - 3
*FBC Rhodhiss - 4
*FBC Whitnel - 9
*Fellowship - 4
Flemings Chapel - 1
Friendship - 8
Grandin - 1
Green Valley - 3
*Harris Chapel - 4
Hartland - 6
*North Catawba - 10
*Oak Grove - 3
Piney Grove - 1
*Pooveys Chapel - 5
*Pooveys Grove - 5
*Setzer Creek - 6
*Sunrise - 4
*Union - 5
*Union Grove - 9
West Lenoir - 2
*Yadkin - 3
Yadkin Valley - 2
Visitor - 1

COMMUNICATIONS COMMITTEE REPORT

DeAnna Chester, Chairman
Concord Baptist Church

The committee entered the Caldwell Baptist Disaster Relief Trailer in the Granite Falls, Hudson and Lenoir Christmas Parades held on December 7, 1991. Many thanks to the Disaster Relief Committee for joining the Communications Committee in this joint project. This was a good way to expose the trailer and this part of the association's work to the county.

A Week of Prayer for Associational Missions was planned by the committee for the week of May 17-24. An attractive prayer guide was prepared for use during the emphasis. Many churches ordered the guide and made it available to their members.

The Communications and Finance Committee met together this year to discuss ways to better communicate the services offered by the association to the churches and to encourage continuing financial support of this work. Plans are underway to accomplish this.

-Associational Staff

DIRECTOR OF MISSIONS REPORT

Rev. R. Dale Fisher, Director of Missions
Mount Zion Baptist Church

Have you ever wondered what happens during an associational year? Listed below is a monthly summary of some of the events in which this Director of Missions and other Caldwell Baptists were involved.

October 1991

Simultaneous prayer meetings were held on the first Sunday of October in each of the six associational districts. Good worship experiences were reported at Calvary, Fellowship, Mulvale, New Life, Oak Grove and Setzer Creek Baptist Churches.

A Ministers' Golf Tournament was conducted by the Ministers Conference on October 14. The ministers had a great time of fellowship at the Lenoir Golf Course.

One of the most exciting events in October was the Sunday School High Attendance Day on October 27. The associational goal was to have 10,000 people in Sunday School. A total of 10,208 persons were involved in Bible Study that day.

In addition to a large number of meetings and training events, the 107th Annual Meeting of the Caldwell Baptist Association was conducted. Two good sessions were carried out with the Kings Creek and Flemings Chapel Baptist Churches. Messengers seem to appreciate the absence of the Friday afternoon session and certainly enjoyed the meal served by the Disaster Relief Volunteers out of the Association's Disaster Relief Trailer.

November 1991

The month began with a Royal Ambassador Fun Car Race at the Yadkin Baptist Church on November 2. In addition, the RAs enjoyed seeing Magician Stan Cabell at the RA Conclave on November 4. Also, the 1991-92 Royal Ambassador and High School Baptist Young Men's Basketball Program began this month.

The WMU was active in November with a Baptist Women/Baptist Young Women's World Day of Prayer on November 4. A Mission Friends Leaders Meeting was held on November 16.

A first-ever Church Recreation Carousel was conducted by the Recreation Council on November 21. This event was well received as participants learned how to reach people with clowns, puppets, drama, fellowship/socials and wellness/fitness.

The Discipleship Training Council provided another well planned "M" Night on November 26. Also, the council conducted a Bible Drill Interpretation Meeting for workers on November 7.

Rev. Tom Lolley, Western Area Missionary for the Baptist State Convention, thrilled the hearts of those in attendance at the Ministers and Wives Quarterly Fellowship on November 18. The event was well planned and attended.

December 1991

December began with the Week of Prayer for Foreign Missions and the Lottie Moon Christmas Offering. The association provided several teachers for the foreign missions study.

Rev. Bill Pearson, Director of Missions for the Surry Baptist Association, led a very informative tax seminar for pastors, staff ministers, church treasurers and others at the Baptist Center on December 4. This was one of the many fine programs planned by the officers of the Ministers Conference.

December 7 was marked by two significant events. The Music Ministry Council offered a Handbell Clinic at the Lower Creek Baptist Church and then presented a Handbell Performance in the Lenoir Mall. At the same time the Communications and Disaster Relief Committees were involved in Christmas parades throughout the county.

A wonderful "Preschool and Parent Celebration" was conducted by the Family

Ministry Council on December 14. Also on December 14, men from the Dry Ponds Baptist Church cut and hauled 101 Christmas trees in two hours for the needy. This was a joint project of the Caldwell Baptist Association and the Salvation Army. On December 16, the association sponsored a "Habitat for Humanity" Awareness Meeting for Caldwell Baptists at the Crest View Baptist Church.

The Personnel Committee accepted the resignation of the Rev. Daniel F. Lipp on December 3 as the association's Church Development Director to be effective on December 31. He decided to return to local church ministry. He and his family moved back to Apex, North Carolina.

January 1992

The new year began with the Book of Isaiah. I had opportunity to teach this year's January Bible Study in four different churches.

Training was an important part of January with a Deacon Workshop offered by the Pastoral Ministries Council, an Equipping Center Showcase and LIFE Interpretation Meeting provided by the Discipleship Training Council, simultaneous Personal Evangelism Conferences for adults and youth sponsored by the Evangelism Council, and a Church Missions Development Meeting conducted by the Missions Development Council. These were very helpful events that provided good training for those who participated.

A very successful Winter Quarterly Meeting was held at the Harris Chapel Baptist Church. The 1991 Annual Minutes and the 1992 Associational Directory were distributed at the meeting.

I had a very productive meeting this month with a small number of the bivocational pastors in the association to discover ways in which needs they have can be met. As a result of this meeting a Bivocational Ministers Conference is being formed.

The Missions Development Council sponsored a Caldwell Work Week at Caswell in January. This has become an annual event for our association. It was a joy to work alongside the volunteers this year at the North Carolina Baptist Assembly.

February 1992

The Music Reading Clinic, VBS Early Bird Clinic, Baptist Women and Baptist Young Women's Prayer Retreat, and the Stewardship Conference provided great opportunities for instruction, fellowship, inspiration and information during February. Many thanks to the Music Ministry, Sunday School, Stewardship and WMU Councils for providing these events.

Seminary Extension got underway for the year in February with another course entitled "How to Understand the Bible." This class was taught by Rev. Terry Barnes.

The Ministers and Wives Quarterly Fellowship was held at the Center Grove Baptist Church on February 17. This time of fellowship takes place on the third Monday each February, May, August and November. It has been a very successful event over the years.

The Sunday School Breakthrough Growth Campaign was conducted at the end of the month. The participating churches benefitted greatly from this campaign. I have heard excellent reports from the churches.

During February and March, disaster relief volunteers were trained on how to use the Disaster Relief Trailer in a disaster setting. Also in February, the World Missions Conference Coordinating Committee received training on how to conduct the

World Missions Conference scheduled for our association, March 28-April 4, 1993. Strategy Planning went into full swing with an orientation meeting for the steering committee and task groups.

March 1992

On Saturday, March 7 at 3:00 p.m., a wedding was held at the Baptist Center. I was given the opportunity to unite in marriage J.W. (Pete) Myers to Vergie Bumgarner, both members of the Oak Grove Baptist Church. Since Pete is a retired director of missions, he and Vergie wanted to be married at the Baptist Center by their director of missions.

Work began in March with a sub-committee of the Child Advocacy Council of Caldwell County to coordinate the distribution of gifts and food during the Christmas season to needy families in the county. This has been a challenging task for years, mainly coordinated by the Department of Social Services. The association was invited to join the Department of Social Services, the Salvation Army, Yokefellow, South Caldwell Christian Ministries, the Lenoir Ministerial Association and the Caldwell County Sheriff's Department in designing a good plan to coordinate giving to needy families during this very special season.

The RA Car Competition, Youth Night, Baptist Men's Breakfast, Choral Workshop and Evangelism Rally helped to train and motivate people in March. The Brotherhood, Family Ministry, Evangelism and Music Ministry Councils worked hard in pulling these events together.

The 1992-93 RA/HSBYM Basketball Program came to a close in March with the Basketball Banquet. I appreciate the involvement of the participating churches in this athletic outreach program.

April 1992

This was a very special month as I began my seventh year as your Director of Missions and turned forty all during the first four days of the month. Words are inadequate to express my deep appreciation for the surprise parties, gifts and other special activities.

A regional worship planning conference was conducted on April 1 and a Single Adult Conference on April 4. The annual Associational Bible Drills were held on April 11. Church Secretaries were honored with a luncheon on April 22. Two VBS Clinics were held to prepare church leaders. The WMU experienced their annual meeting, an Acteens Activity and a GA Rally.

On April 23 during the Spring Quarterly Meeting I received a check from the churches for $2,307.32. This very generous gift was used to pay for my trip to Brazil in August. Thank you very much!

May 1992

Dr. Larry McSwain, from Southern Seminary, led two "Conflict Resolution Seminars" on May 5, one for ministers in general and the other for bivocational ministers. Talmadge Williams, with the Baptist State Convention, conducted a "Church Ministry Budgeting Conference".

The Brotherhood Council and the Properties Committee sponsored a work day at the Caldwell Cottage on May 16. A Missions Friends Rally was held on May 9 and a BYW Banquet on May 18.

June 1992

The Associational Council and Finance Committee completed work on the 1992-93 Calendar of Activities and the 1992-93 Budget. A very successful GA Overnight Camp was held at the Blowing Rock Assembly Grounds.

My family and I attended the annual meeting of the Southern Baptist Convention in Indianapolis. Afterwards, we enjoyed several days of vacation in that part of the country.

July 1992

The largest mission project ever sponsored by the association was conducted July 11-18. A total of 119 Caldwell Baptists went to Branson, Missouri to do Vacation Bible Schools, Backyard Bible Clubs, musicals and construction work. Nearly a year of planning with several months of orientation meetings preceded this trip.

The Hartland Baptist Church hosted the Summer Quarterly Meeting which featured a "Fantastic Family Fellowship" after the program. The ice cream and fellowship were tremendous.

A very successful Interfaith Witness Conference and a church Clerk's Training Event were conducted. In addition, a good Children's Choir Camp was held with a Children's Choir Concert as the climax.

On a lighter note, the Fishers added a dog to our family. His name is "Major".

August 1992

Barbara Joiner, a well known writer and speaker, spoke in three different settings on August 1. The RA Camparama was held at the Lake Myers Campground near Mocksville on August 8.

I led a group of mission volunteers to Brazil, August 6-19. The Lord blessed us with a great trip that resulted in 153 professions of faith.

A tremendous "Praise Sing" was held on August 25. The long months of gathering data through the strategy planning process came to a close with a Strategy Planning Retreat on August 29.

September 1992

Two Sunday School Training Schools were offered and were well received. A great Men and Boys Field Day was sponsored by the Brotherhood Council on September 12.

Two teams went from the association to South Florida to help with disaster relief efforts following Hurricane Andrew. The churches contributed $23,146.55 for hurricane relief in Florida (80%) and Louisiana (20%).

The Disaster Relief Trailer was called into action by the American Red Cross to feed emergency personnel in North Carolina's largest mock disaster. Caldwell Baptists fed breakfast and lunch for those who were fighting the make believe fire in the Blowing Rock area.

A "Parade for the Hungry" was sponsored by the Christian Life Council. Sixty-two walkers raised $2,041.55 for hunger relief.

The final Brazil Mission Team from the association went to Sao Paulo, September 3-16. It was a construction team that worked on the first building of a proposed Baptist Camp for the Osasco Baptist Association.

* * * * * *

WOW! What a year of activities. You have just read about some of the things that cause this to be a very active and progressive Baptist association. It is your association. Thank you for your interest and involvement.

DISCIPLESHIP TRAINING COUNCIL REPORT

Rev. Jack Sprinkle, Director
Clarks Chapel Baptist Church

As I prepare this my final report as Associational Discipleship Training Director my mind goes back through the years to recall with fondness many opportunities for inspiration ("M" Nights), encouragement (Bible Drills), and growth (conferences). This past year was no less enjoyable as the Associational Discipleship Training Team met to plan, promote and lead the activities designed to inspire and encourage churches of Caldwell Baptist Association to train and develop their membership.

"M" Night remains as one of the larger attended meeting of the Association. With a total number of 290 present, and with age-group conferences once again, programs of inspiration were presented which seemed to be well received. Twenty-one churches were represented with fifteen (15) pastors and sixteen (16) Discipleship Training Directors present. Growth Recognition for the Largest Numerical Gain and Largest Percentage Enrolment Gain was made to the First Baptist Church of Lenoir. The Study Course Banner went to Mount Zion Baptist for 236 awards. Percentage Attendance Banners were distributed to Harrisburg who had 29% of Discipleship training enrolment attending; to Clarks Chapel who had 51% of enrolment attending; and to Friendship with 23% of enrolment in attendance.

Doug Jordan prepared and led an Equipping Center Showcase and L.I.F.E. Interpretation at the First Baptist Church of Lenoir on January 20, 1992. All who attended received valuable help. Thanks, Doug!

Bible Drills continue to be one of the most encouraging activities going. Eight (8) churches with a total of twenty-one (21) participants took part in the Children's Bible Drills. One Caldwell Association church (Clark's Chapel) and two Theron-Rankin Association churches (FBC Newton and Starrtown) combined to have six (6) participants in the Youth Bible Drills.

On May 16, 1992, we honored our Bible Drill participants with a "Pizza Party".

In closing, I must thank all of those who served at various times on the Discipleship Training Team. It was a joy to work with you and a greater joy to get to know you. Thanks, also, to our associational leadership, Dale Fisher, Daniel Lipp and Ann Hatton for their help.

It is my prayer that all of our churches will continue to "grow in grace and in the knowledge of our Lord and Savior Jesus Christ."

EVANGELISM COUNCIL REPORT

Dr. Clifton Black, Director
Mountain Grove Baptist Church

On January 27, under the direction of Rev. John Barnhardt, the Evangelism Council sponsored a very successful Personal Witnessing Workshop in the facilities

of the Central Baptist Church. A total of 190 people attended, (76) adults and (114) youth, from 27 churches.

On March 26, under the direction of Dr. Paul Childers, the Evangelism Council sponsored a county-wide Evangelism Rally in the facilities of the Mountain Grove Baptist Church. Dr. Ron Lynch, Pastor of the Hunter Hills Baptist Church in Greensboro, was the speaker.

On July 27, under the direction of Rev. Frank Denning, the Evangelism Council sponsored an Interfaith Witnessing Workshop in the facilities of the Friendship Baptist Church. Two simultaneous conferences were held, one on the New Age Movement and the other on Mormonism.

EXTERNAL RELATIONS COMMITTEE REPORT

Helen Poole, Chairman
North Catawba Baptist Church

The External Relations Committee is responsible for establishing and maintaining proper relationships with groups outside the association. Its duties are to serve through individual representatives as a channel of communication between the association and the various agencies, boards, foundations, and other groups affiliated with the North Carolina Baptist State Convention and the Southern Baptist Convention; and to communicate and work, as needed, with non-Baptist groups. It was not necessary for the committee to meet this year.

-Associational Staff

FAMILY MINISTRY COUNCIL REPORT

Rev. Michael Isaacs, Director
First Baptist Church of Hudson

The Family Ministry Council has had a wonderful year in developing family ministry programs. The Council consisted of the following: Mrs. Barbara Fisher, Preschool Ministry Director; Mrs. Beth Isaacs, Children's Ministry Director; Rick Bene, Youth Ministry Director; Sherry Austin, Single Adult Ministry Director; Wayne Caviness, Median & Senior Adult Ministry Director; and Brooks Walker, Student Ministry Director.

Our first project was a Preschool & Parent Christmas Celebration on December 14, from 9:00 a.m.-12:00 Noon at First Baptist Church of Hudson. Mrs. Barbara Fisher did an excellent job planning this event. We had over 100 in attendance.

In March, our council sponsored the Associational Youth Night on Saturday, March 14 from 7:00-8:30 p.m. at the Concord Baptist Church. Rick Bene, our Youth Ministry Director did a great job in planning this night. Once again this year, we ran two conferences at the same time in order to meet the needs of youth, parents, and youth leaders. Rick Bene and Kenny Miller from Baltimore, Maryland led in this service for the youth. This was a youth-led worship filled with skits, sing-a-long songs, puppet skits, youth testimonies and praise songs. All adults, parents, and youth workers attended a seminar on "Aids, Sex, and Teenage Sexuality: What a Parent Doesn't Tell Their Kid Could Hurt Them." Helen Poole, the Health Educator for the

Caldwell County Health Department and three youth from a church in Johnson City, Tennessee, shared with the adults concerning this subject. Over 300 attended this youth event!

On April 4, our council sponsored the 8th Annual Interdenominational Single Adult Conference at First Baptist Church of Hudson. Sherry Austin, our Single Adult Ministry Director did another fine job in planning this event. The theme of the conference was "Examining you S.Q. (Spiritual Quotient). Dr. Paul Childers and Rev. Terry Crouse from the Concord Baptist Church led in the worship session. Our special interest topic leaders were: Rev. Giles Bowman, Pastor of Hudson United Methodist Church, Mr. Jamie Parson, member of First Baptist Church of Hudson, Mr. Wayne Caviness, Minister of Youth and Education at the First Baptist Church of Whitnel and Rev. Bill Rivers, Pastor of the First Baptist Church of Hudson. A Day Camp for children ages 3-10 was led by Mrs. Beth Isaacs and the Youth of the First Baptist Church of Hudson. A total of 35 were in attendance for this conference.

Please continue in prayer for our Family Ministry Council as we seek to be a positive influence for the "Family" within the Caldwell Baptist Association.

FELLOWSHIP COUNCIL REPORT

Dr. Willard Jenkins, Director
Mountain Grove Baptist Church

The Fellowship Council consists of the leaders of the associational fellowship groups. The council is responsible for discussing fellowship needs and coordinating fellowship activities.

A new fellowship group has been added to the organizational structure, a Bivocational Ministers Conference. The purpose of this group will be to target the needs of bivocational ministers in the association.

-Associational Staff

FINANCE COMMITTEE REPORT

Alvin Daughtridge, Chairman
Kings Creek Baptist Church

The Finance Committee prepared the 1992-93 Associational Budget in June. It was presented to and approved by the messengers during their Summer Quarterly Meeting on July 23. The budget year begins on October 1 and ends on September 30.

The budget planning process takes several months as the various committees, councils and fellowship groups make their plans for the upcoming year. Budget requests are based on the planned activities. The Finance Committee carefully reviews each request, prepares the new budget and then presents it to the messengers.

The Finance Committee is also responsible for the Ministers Support Fund. A total of two requests were received this year with a total of $1,300.00 given.

MINISTRY BUDGET

Caldwell Baptist Association, Inc.
October 1, 1992 - September 30, 1993

I. ANTICIPATED RECEIPTS:

A. Undesignated Receipts		$163,200.00
B. Designated Receipts		
1. Annual Minutes ($4.00 each)	1,500.00	
2. Baptist State Convention	3,500.00	
3. Caldwell Cottage	2,000.00	
4. Miscellaneous	2,000.00	
Total Designated Receipts		9,000.00
Total Anticipated Receipts		$172,200.00

II. BUDGETED MINISTRIES:

A. ADMINISTRATIVE SERVICES		
1. Annual Minutes	$ 2,600.00	
2. Baptist Center Media Library		
a. Equipment	350.00	
b. Materials 650.00		
3. Committees		
a. Communications	500.00	
b. Miscellaneous Expense	135.00	
c. Properties		
1. Baptist Center		
(a) Custodian	2,675.00	
(b) Maintenance & Bldg. Improvement	1,500.00	
(c) Office Equipment.	1,000.00	
(d) Utilities and Insurance	10,000.00	
2. Caldwell Cottage		
(a) Caretaker	.00	
(b) Maintenance & Bldg. Improvement	1,000.00	
(c) Utilities, Insurance and Taxes	1,750.00	
3. Disaster Relief Trailer	200.00	
4. Contingency (Memorials, Etc.)	225.00	
5. Office Expense	18,000.00	
6. Treasurer	750.00	
Total Administrative Services		$41,335.00
B. COORDINATING		
1. Administrative Services Council.	$175.00	
2. Associational Council	800.00	
3. Fellowship Council	100.00	
Total Coordinating		$1,075.00

C. FELLOWSHIP GROUPS

1. Bivocational Ministers Conference	$200.00	
2. Church Secretaries	375.00	
3. Ministers Conference	500.00	
4. Ministers/Wives Qtly. Fellowship	500.00	
5. Ministers Wives	250.00	
6. Music Leaders	100.00	
7. Retired Ministers	200.00	
8. Youth Leaders	50.00	
Total Fellowship Groups		$2,175.00

D. GOVERNING (Messengers)

1. Annual Meeting Meal	$800.00	
2. Miscellaneous; Speakers	1,600.00	
Total Governing		$2,400.00

E. MISSION PERFORMANCE PROGRAMS

1. Brotherhood Council	$1,700.00	
2. Christian Life Council	500.00	
3. Discipleship Training Council	1,225.00	
4. Evangelism Council	1,000.00	
5. Family Ministry Council	1,535.00	
6. Media Library Council	100.00	
7. Missions Development Council	1,220.00	
8. Music Ministry Council	1,200.00	
9. Pastoral Ministries Council	900.00	
10. Prayer Council	750.00	
11. Recreation Council	300.00	
12. Seminary Extension Council	750.00	
13. Stewardship Council	300.00	
14. Sunday School Council	1,400.00	
15 .W.M.U. Council	2,700.00	
Total Mission Performance Councils		$15,580.00

F. PERSONNEL

1. Salaries:	
a. Director of Missions	$25,864.00
b. Assoc. Dir. of Missions	.00
c. Administrative Assistant	20,335.00
d. Financial Secretary	10,400.00
2. Benefits:	
a. Housing and Utilities	
(1) Director of Missions	13,757.00
(2) Assoc. Dir. of Missions	.00
b. Insurance (Life, Medical & Disability)	
(1) Director of Missions	6,000.00
(2) Administrative Assistant	6,800.00
c. Retirement	
(1) Director of Missions	5,943.00
(2) Administrative Assistant	3,050.00

3. Christmas Gifts:
   a. Director of Missions 762.00
   b. Assoc. Dir. of Missions ..... .00
   c. Administrative Assistant 391.00
   d. Financial Secretary 200.00

4. Ministry Expense (Reimbursement only):
   a. Automobile Expense
      (1) Director of Missions $4,000.00
      (2) Assoc. Dir. of Missions ..... .00
      (3) Administrative Assistant 250.00
      (4) Financial Secretary 200.00
   b. Hospitality and Materials
      (1) Director of Missions 500.00
      (2) Assoc. Dir. of Missions ..... .00
   c. Meetings and Mission Trips
      (1) Director of Missions 1,800.00
      (2) Assoc. Dir. of Missions ..... .00
      (3) Administrative Assistant 275.00
      (4) Financial Secretary 225.00
5. Payroll Taxes:
   a. Director of Missions 3,031.00
   b. Assoc. Dir. of Missions ..... .00
   c. Administrative Assistant 1,556.00
   d. Financial Secretary 796.00

Total Personnel $106,135.00

G. SPECIAL MISSIONS
1. Ministers Support $1,500.00
2. World Missions Conference 2,000.00

Total Special Missions $3,500.00

TOTAL MINISTRY BUDGET $172,200.00

Ministry Budget Footnotes

1. The Associate Director of Missions and the Financial Secretary are part-time salaried positions.
2. The Finance and Personnel Committees see the need and are in favor of the Associate Director of Missions position. Due to the uncertainty of the nation's economy, with particular focus on Caldwell County, the committees would like to delay the employment of a person for this position until sufficient funds are clearly available.
3. The Finance and Personnel Committees plan to have a joint meeting in April, 1993 to review the associational finances and to determine the best time to proceed with the employment of an Associate Director of Missions.
4. The proposed financial package for the Associate Director of Missions is as follows:

Salary	$ 15,600.00
*Housing and Utilities	--
Christmas Gift	300.00
Ministry Expense (reimbursement only):	
-Automobile	2,150.00
-Hospitality & Materials	200.00
-Meetings and Mission Trips	600.00
Payroll Taxes	1,193.00
TOTAL PACKAGE	$ 20,043.00

*It is recommended that the Associate Director of Missions, provided the person is ordained, be allowed to place as much of the salary into housing and utilities as is allowed by law.

5. A new roof and a new heating/cooling system will be needed at the Baptist Center eventually. When the need arises, the Properties Committee will request permission from the messengers that money be taken from savings for these expenditures.

FOREIGN MISSION BOARD REPORT

Mildred Roberts
First Baptist Church of Whitnel

In spite of a world that drastically changed in 1991, some things consistently remain the same. God's plan of salvation hasn't changed. The needs of the lost world haven't changed. And the Lord's mandate for Baptists to be a missions people has not changed. How did Southern Baptists respond to God's calling in 1991?

•**BAPTISMS** (233,334) by churches related to Southern Baptist foreign missions climbed to a record total in 1991. It was the third year since 1987 that worldwide baptisms set a new record.

•**NEW CHURCHES** (1,576) for the year represented a 6.5 percent increase over 1990. Our mandate is to reach people for Christ and, in turn, to start new churches around the globe.

•**TOTAL CHURCHES** (27,932) advanced by 15.8 percent over 1990, a net gain of 3,810 churches. Many of these churches have a few visible resources, but each carries the power of God for bringing others into a saving relationship with Christ.

•**MEMBERSHIP** (nearly 3 million) grew at a rate of 12 percent -- an extra 400,000 people in 1991. The number of members in Baptist churches overseas has been constantly growing through the decades.

•**PREACHING POINTS** (22,736) increased 11 percent in 1991. These locations serve as beginning points of new churches and are key to long-lasting effectiveness of evangelism.

•**VOLUNTEERS** (more than 10,000 for the third year in a row) went to all parts of the world, in spite of the many tense locations and a weakened U.S. economy.

•**CHURCH EVANGELISM EFFECTIVENESS** flourishes. Churches relating to Southern Baptist foreign missions baptized an annual average of one convert for every 12 church members. That ratio is more than three times greater than that of Southern Baptist Convention churches.

•**TOTAL MISSIONARIES** continued to climb. The 3,906 missionaries serving at the end of 1991 represented a net increase of 43 from the previous year's total of 3,863. God continues to call many able and prepared persons to spread the gospel in far corners of the world.

Southern Baptist giving to foreign missions continued to grow in 1991. Most came through two channels: the Cooperative Program and the Lottie Moon Christmas Offering. But churches and individuals also gave to support hunger and disaster relief efforts and other special projects.

What can you do about foreign missions? God may call you to career service or short-term foreign efforts. He calls all Christians to support missions through prayer and financial resources. And He calls you to nurture others to support foreign missions.

GENERAL BOARD of the BAPTIST STATE CONVENTION REPORT

Dr. Robert Evans, Jr., Representative
First Baptist Church of Granite Falls
and
Dr. David Smith, Representative
First Baptist Church of Lenoir

The ongoing work of the State Convention between sessions is undertaken by the General Board, which meets three times a year. The Board hassupervision of all agencies and institutions of the Convention; however, it does not have the power to contravene any action of the Convention nor to launch a new institution.

The Board is composed of one member from each of the 79 associations, one additional member for each association with more than 20,000 members, and another additional member for any association with more than 40,000 members. The Caldwell Association is entitled to two Board members.

Members are elected in annual session of the Convention from a slate of names presented by the Nominating Committee. Board members serve four years with approximately one-fourth rotating off each year.

-Associational Staff

HISTORICAL EVENTS

BATON - Renovation of kitchen and dining room.

BETHANY - Completed picnic shelter in July 1992.

BUFFALO COVE - The Hawkins family gave 100 new Baptist Hymnals to the church in memory of John and Ida Pipes Hawkins.

CLARK'S CHAPEL - Held our first Committee Fair.

CLOVER - July 5, 1992 celebrated 50 years "Jubilee".

COLLEGE AVENUE - Barry Haigler was a Brazil Mission Participant and Rev. Bernard L. Harlow, Jr. was called as Minister of Education on July 26.

CREST VIEW - Completion of Phase I of three phase addition to the Educational Building. Implemented Challenge to Build program.

DUDLEY SHOALS - VBS at Faith Baptist Chapel in Waverly, New York. VBS at Spartanburg, South Carolina with migrant workers. Moved into and dedicated new $500,000 education building. Paved parking lot.

HUDSON FIRST - Purchased 2 1/2 acres property that adjoins our church property.

KINGS CREEK - Five members went on mission trip to Brazil. Fourteen went on mission trip to Charlotte. Purchased a new church van. Purchased new hymnals and pew Bibles. Census of community taken during Sunday School Growth Campaign. Gift of a Yahama Grand Piano was presented to the church.

LAKEVIEW - Ordained one minister and paid off church debt.

LENOIR FIRST - Began renovation in August 1992.

MILLER HILL - Purchase 30 passenger bus.

MOUNTAIN GROVE - A new Family Life Center was started.

MOUNT ZION - New part-time staff position started for Minister of Youth. Added new staff position as Minister of Education. Purchased computer system. Church secretary, Lib Mundy, celebrated 20 years of service to the church.

PINEY GROVE - Ordained Bryan Coffey as a deacon on September 20, 1992.

UNION - Community People Search conducted, Youth Ministry begun with part-time Youth Minister called, bus ministry started, Children's Church services organized, hosted musical evangelist during Interdenominational Revival and assisted with community Easter Sunrise Service.

WEST LENOIR - Church 50 years old this year. All church property dedicated - debt free.

ZACKS FORK - New library started.

HISTORICAL TABLE
CALDWELL BAPTIST ASSOCIATION
1885-1988

ANNUAL MEETINGS

YEAR & PLACE	*MODERATOR*	*CLERK*	*PREACHER*
1885 - Rocky Springs	Isaac Oxford	W.A. Pool	Isaac Oxford
1886 - Union	Isaac Oxford	W.A. Pool	John Crisp
1887 - Piney Grove	Isaac Oxford	W.F. Marshall	W.A. Pool
1888 - Sardis	H.D. Lequex	W.F. Marshall	H.D. Lequex
1889 - Globe	Isaac Oxford	W.F. Marshall	W.A. Pool
1890 - Lenoir First	Isaac Oxford	A.E. Nelson	Isaac Oxford
1891 - Dudley Shoals	Isaac Oxford	J.V. McCall	J.W. Gwaitney
1892 - Yadkin	I.W. Thomas	J.V. McCall	H.M. Croom
1893 - Granite Falls	I.W. Thomas	A.E. Nelson	J.W. Gwaitney
1894 - Kings Creek	J.V. McCall	A.E. Nelson	J.M. Shaver
1895 - Lower Creek	J.V. McCall	A.E. Nelson	H.M. Croom
1896 - Conways Chapel	I.W. Thomas	J.V. McCall	I.W. Thomas
1897 - Piney Grove	E.D. Crisp	J.V. McCall	Isaac Oxford
1898 - Rocky Springs	I.W. Thomas	J.V. McCall	G.D. Hefner
1899 - Blairs Fork	I.W. Thomas	J.V. McCall	E.D. Crisp
1900 - Union	I.W. Thomas	J.V. McCall	I.W. Thomas
1901 - Sardis	I.W. Thomas	J.V. McCall	W.R. Beach
1902 - Bethany	J.V. McCall	I.W. Thomas	E.D. Crisp
1903 - Lenoir First	J.V. McCall	I.W. Thomas	J.A. White
1904 - Dudley Shoals	J.V. McCall	I.W. Thomas	J.L. Sherwood
1905- Mountain Grove	J.V. McCall	I.W. Thomas	---
1906- Flemings Chapel	J.V. McCall	I.W. Thomas	---
1907 - Mulbery	J.V. McCall	I.W. Thomas	J.L. Sherwood
1908 - Lower Creek	J.V. McCall	I.W. Thomas	J.C. Miller
1909 - Green Valley	J.V. McCall	I.W. Thomas	I.W. Thomas
1910 - Granite Falls	J.V. McCall	J.R. Swanson	J.G. Benfield
1911 - Kings Creek	J.V. McCall	J.R. Swanson	---
1912 - Rocky Springs	I.W. Thomas	J.R. Swanson	W.N. Cook
1913 - Lenoir First	I.W. Thomas	J.R. Swanson	J.D. Moore
1914 - Union	I.W. Thomas	J.R. Swanson	G.C. Ivey
1915 - Sardis	I.W. Thomas	J.R. Swanson	G.W. Rollins
1916 - Blairs Fork	I.W. Thomas	J.R. Swanson	J.G. Benfield
1917 - Bethel	I.W. Thomas	J.R. Swanson	G.A. Rhyne
1918 - Dudley Shoals	I.W. Thomas	J.R. Swanson	J.E. Hoyle
1919 - Rhodhiss First	I.W. Thomas	J.R. Swanson	J.M. Shaver
1920 - Piney Grove	I.W. Thomas	J.R. Swanson	I.W. Thomas
1921 - Center Grove	I.W. Thomas	J.R. Swanson	J.E. Hoyle
1922 - Kings Creek	J.G. Benfield	J.R. Swanson	W.C. Tyree
1923 - Rocky Springs	J.G. Benfield	J.R. Swanson	J.L. Teague
1924 - Concord	J.G. Benfield	J.R. Swanson	W.C. Tyree
1925 - Yadkin	W.C. Tyree	H.S. Benfield	J.W. Watts
1926 - Lower Creek	W.C. Tyree	H.S. Benfield	J.L. Teague
1927 - Harris Chapel	W.C. Tyree	H.S. Benfield	S.A. Stroup
1928 - South Lenoir	W.C. Tyree	H.S. Benfield	G.W. Bennett
1929 - Mount Zion	J.W. Watts	H.S. Benfield	W.R. Bradshaw
1930 - Kings Creek	J.W. Watts	H.S. Benfield	R.D. Carroll
1931 - Sardis	J.W. Watts	H.S. Benfield	R.E. Hardaway
1932 - Granite Falls	J.W. Watts	H.S. Benfield	W.R. Barnes
1933 - Grandview Park	R.D. Carroll	H.S. Benfield	J.H. Shaver
1934 - Lenoir First	R.D. Carroll	H.S. Benfield	T.E. Payne
1935 - Whitnel First	R.D. Carroll	H.S. Benfield	H.S. Benfield
1936 - Grandin	R.D. Carroll	H.S. Benfield	G.C. Teague
1937 - Rhodhiss First	R.D. Carroll	H.S. Benfield	Waldo E. Early
1938 - Rocky Springs	R.D. Carroll	H.S. Benfield	Leroy Thomas
1939 - Lower Creek	R.D. Carroll	H.S. Benfield	Boyd Cannon
1940 - Granite Falls	G.C. Teague	H.S. Benfield	Zeb Caudle
1941 - Yadkin	Zeb Caudle	H.S. Benfield	O.R. Mangum
1942 - Blairs Fork	Zeb Caudle	H.S. Benfield	R.F. Mayberry

1943 - Mount Zion	Zeb Caudle	H.S. Benfield	S.M. Stroupe
1944 - Kings Creek	Zeb Caudle	R.C. Powell	PhilipD. Fletcher
1945 - Piney Grove	Zeb Caudle	R.C. Powell	J.H. Crisp
1946 - Dudley Shoals	Zeb Caudle	G. Boutwell	---
1947 - Lenoir First	C.M. Abernethy	G. Boutwell	M.W. Stallings
1947 - Center Grove	C.M. Abernethy	G. Boutwell	---
1948 - Central	J.F. Reece	E.W. Smith	W.W. Jones
1948 - Hartland	J.F. Reece	E.W. Smith	---
1949 - Harris Chapel	J.F. Reece	E.W. Smith	Fred C. Roberts
1949 - Lower Creek	J.F. Reece	E.W. Smith	---
1950 - Concord	J.F. Reece	E.W. Smith	Will Bolick
1950 - Longford	J.F. Reece	E.W. Smith	---
1951 - Calvary	W.W. Jones	Frank L. Smith, Sr.	Paul Hester
1951 - Winklers Grove	W.W. Jones	Frank L. Smith, Sr.	---
1952 - Union	W.W. Jones	Frank L. Smith, Sr.	M.O. Owens, Jr.
1952 - Union Grove	W.W. Jones	Frank L. Smith, Sr.	Knolan Benfield
1953 - Sardis	W.W. Jones	Frank L. Smith, Sr.	D.R. Hinton
1953- Mountain Grove	W.W. Jones	Frank L. Smith, Sr.	---
1954 - College Avenue	J.M. Laxton	Frank L. Smith, Sr.	K.E. Seepe
1954 - Granite Falls	J.M. Laxton	Frank L. Smith, Sr.	---
1955 - Lenoir First	J.M. Laxton	Frank L. Smith, Sr.	T.L. Cashwell
1955 - Mount Zion	J.M. Laxton	Frank L. Smith, Sr.	---
1956 - Lower Creek	J.M. Laxton	Frank L. Smith, Sr.	Paul Hopkins
1956 - Central	J.M. Laxton	Frank L. Smith, Sr.	---
1957 - Yadkin	V.S. Sparrow	Frank L. Smith, Sr.	Paul Bruce
1957 - Harris Chapel	V.S. Sparrow	Frank L. Smith, Sr.	---
1958 - Hudson First	V.S. Sparrow	Frank L. Smith, Sr.	George Westmoreland
1958 - Crestview	V.S. Sparrow	Frank L. Smith, Sr.	---
1959 - Rhodhiss First	M.O. Owens, Jr.	Frank L. Smith, Sr.	Hal R. Hovis
1959 - Kings Creek	M.O. Owens, Jr.	Frank L. Smith, Sr.	---
1960 - College Avenue	Paul J. Hopkins	Frank L. Smith, Sr.	Murray F. Jackson
1960 -Flemings Chapel	Paul J. Hopkins	Frank L. Smith, Sr.	---
1961 - Concord	Paul J. Hopkins	J.G. Hagaman	Paul Lovingood
1961 - Poovey's Grove	Paul J. Hopkins	J.G. Hagaman	--
1962 - Winkler's Grove	Paul J. Hopkins	J.G. Hagaman	Billy Rivers
1962 - Grandview Park	Paul J. Hopkins	J.G. Hagaman	---
1963 - Lenoir First	George Williamson	J.G. Hagaman	James Pharr
1963 - Mount Zion	George Williamson	J.G. Hagaman	---
1964 - Hudson First	Dwight Watts	J.G. Hagaman	Jyles Hall
1964 - North Catawba	Dwight Watts	J.G. Hagaman	Mrs. George Cowsert
1965 - Whitnel First	Dwight Watts	J.G. Hagaman	Mark Owens
1965 - Union Grove	Dwight Watts	J.G. Hagaman	F. Turnmire/ S. Austin
1966 - Lower Creek	Dwight Watts	J.G. Hagaman	B.C. Tschudy
1966 - Yadkin	Dwight Watts	J.G. Hagaman	Wayne Pennell
1967 - Calvary	Billy Rivers	Mrs. Faye C. Teague	Millared Crumpler
1967 - Dudley Shoals	Billy Rivers	Mrs. Faye C. Teague	---
1968 - College Avenue	L. Deck Taylor	Mrs. Faye C. Teague	Rev. C.H. Kincaid
1968 -Mountain Grove	L. Deck Taylor	Mrs. Faye C. Teague	Rev. Lanny Elmore
1969 - Mount Zion	L. Deck Taylor	Mrs. Faye C. Teague	Rev. Fred D. Barnes
1969 - Lenoir First	L. Deck Taylor	Mrs. Faye C. Teague	---
1969 - Union	L. Deck Taylor	Mrs. Faye C. Teague	Miss Faye Turnmire
1970 - Granite Falls	L. Deck Taylor	Elizabeth J. Campbell	Rev. Clifton Tuttle
1970 - Hudson First	L. Deck Taylor	Elizabeth J. Campbell	Dr. Carl Bates
1970 - Kings Creek	L. Deck Taylor	Elizabeth J. Campbell	Mrs. Hilda Cowsert
1971 - Central	George Williamson	Elizabeth J. Campbell	Frank Colburn
1971 - Lower Creek	George Williamson	Elizabeth J. Campbell	R. Knolan Benfield
1971 - Whitnel First	George Williamson	Elizabeth J. Campbell	Wayne Pennell
1972 - Hudson First	George Williamson	Elizabeth J. Campbell	Edgar Cole
1972 -Mountain Grove	George Williamson	Elizabeth J. Campbell	Dr. Jack Stanton
1972 - Clover	George Williamson	Elizabeth J. Campbell	Lanny Elmore
1973 - Dudley Shoals	Haven C. Lowe	Elizabeth J. Campbell	Rev. Luther Hawkins
1973 - Harris Chapel	Haven C. Lowe	Elizabeth J. Campbell	Dr. Eugene Poston
1973 - Oak Grove	Haven C. Lowe	Elizabeth J. Campbell	Rev. Tom Small
			Rev. Coy C. Privette
			Rev. James Lambert
1974 - North Catawba	Haven C. Lowe	Elizabeth J. Campbell	Edwin D. Price
			Rev. John O. Adams
1974 - Mount Zion	Haven C. Lowe	Elizabeth J. Campbell	Dr. Budd Smith
			Rev. Guy Longshore

1974 - Hartland	Haven C. Lowe	Elizabeth J. Campbell	Rev. Burt Potter
			Rev. Jerry Potter
1975 - Yadkin	J.M. Laxton	Elizabeth J. Campbell	Rev. Howard Barnes
			Rev. Charles Lethcoe
1975 - Hudson First	J.M. Laxton	Elizabeth J. Campbell	Dr. Eugene Poston
			Rev. Ian Walker
1975 - Concord	J.M. Laxton	Elizabeth J. Campbell	Dr. Roy Carroll
			Rev. George Cowsert
1976 - Lenoir First	J.M. Laxton	Elizabeth J. Campbell	Rev. Ned Webb
			Rev. Don Ingle
1976 - Poovey's Chapel	J.M. Laxton	Elizabeth J. Campbell	Dr. Thomas Corts
			Dr.Richard Henderson
1976 - Central	J.M. Laxton	Elizabeth J. Campbell	Rev. Ernest Hollaway
			Rev. Wayne Pennell
1977 - Rhodhiss First	H.H. McManus	Elizabeth J. Campbell	Rev. Don Ingle
			Rev. B.R. Whisnant
1977 - Baton	H.H. McManus	Elizabeth J. Campbell	Dr. Craven Williams
			Dr. Carl E. Bates
1977 - Harris Chapel	H.H. McManus	Elizabeth J. Campbell	Rick Taylor
			Rev. John McGee
1978 - College Avenue	H.H. McManus	Elizabeth J. Campbell	Rev. James Lockee
			Rev. Knolan Benfield
1978 - Union Grove	H.H. McManus	Elizabeth J. Campbell	Dr. Norman Wiggins
			Dr. Forrest Feezor
1978 - Mount Zion	H.H McManus	Elizabeth J. Campbell	Dr. Mark Corts
			Rev. Max Furr
1979 - Lower Creek	H.H. McManus	Elizabeth J. Campbell	Dr. Thad Dowdle
			Rev. Walter Ponder
1979 - Temple Hill	H.H. McManus	Elizabeth J. Campbell	Dr. Robert Mullinax
			Dr. Jonn Tresch
1979 - Miller Hill	H.H. McManus	Elizabeth J. Campbell	Dr. Dwane Campbell
			Dr/Mrs Lin Fincannon
1980 -Mountain Grove	Donald W. Ingle	Elizabeth J. Campbell	Rev. H.H. McManus
			Dr. Robert Evans
1980 - Center Grove	Donald W. Ingle	Elizabeth J. Campbell	Dr. Dwane Campbell
			Dr. A.C. Miller
1980 - Crest View	Donald W. Ingle	Elizabeth J. Campbell	Rev. Cecil Seagel
			Mrs. Craige Steele
1981 - Granite Falls	Donald W. Ingle	Sue Smith	Rev. Roy Collins, Jr.
			Rev. Donald Ingle
1981 - West Lenoir	Donald W. Ingle	Sue Smith	Dr. Delos Miles
			Rev.Fenton Moorhead
1981 - Poovey's Grove	Donald W. Ingle	Sue Smith	Dr. Thad Dowdle
			Mrs. Jean Poe
1982 - Kings Creek	Wayne Riddle	Sue Smith	Tommy Stevens
			Roger Nix
1982 - Lovelady	Wayne Riddle	Sue Smith	J.W. Hutchens
1982 -Flemings Chapel	Wayne Riddle	Sue Smith	Stuart White
			Thomas Courts
1983 - College Avenue	Wayne Riddle	Sue Smith	Rev. Donnie Solesbee
1983 - Clark's Chapel	Wayne Riddge	Sue Smith	Rev. Dennis Herman
1983 - Whitnel First	Wayne Riddle	Sue Smith	Dr. Mark Corts
1984 - Concord	Walter Ponder	Sue Smith	Dr. Robert Evans, Jr.
1984 - Calvary	Walter Ponder	Sue Smith	History of Caldwell County
1984 - Mount Zion	Walter Ponder	Sue Smith	Dr. Roy Smith
1985 - Lenoir First	Walter Ponder	Sue Smith	Rev. Dean Harrold
1985 - Baton	Walter Ponder	Sue Smith	Rev. Ken Carter
1985 - Rhodhiss First	Walter Ponder	Sue Smith	Rev. Marion Powell
1986 - Concord	Donald W. Ingle	Margaret Benfield	Rev. C.H. Kincaid
1986 - Piney Grove	Donald W. Ingle	Margaret Benfield	Rev. Ellis Fulbright
1986 - Dudley Shoals	Donald W. Ingle	Margaret Benfield	Dr. Ray Roberts
1987 - Meadowbrook	Donald W. Ingle	Margaret Benfield	Rev. Stuart White
1987 - Poovey's Chapel	Donald W. Ingle	Margaret Benfield	Togo Volunteers
1987 - Friendship	Donald W. Ingle	Margaret Benfield	Rev. Richard Everett
1988 - Central	Billy G. Rivers	Margaret Benfield	Rev. David Philbeck
			Dr. Michael Blackwell
1988 - Fellowship	Billy G. Rivers	Margaret Benfield	W.M.U. Cent. Report
			Brazil Mission Report
1988 - Temple Hill	Billy G. Rivers	Margaret Benfield	Dr. Thad Dowdle

HISTORICAL TABLE
CALDWELL BAPTIST ASSOCIATION, INC.
1989-1992

QUARTERLY MEETINGS

YEAR & PLACE	MODERATOR	CLERK	PREACHER
1989 - Hudson First	Billy G. Rivers	Ann Hatton	Bill Cox
Mount Zion	Billy G. Rivers	Ann Hatton	Don Foster
Dudley Shoals	Glenn Walker	Ann Hatton	George Shore
Harrisburg	Glenn Walker	AnnHatton	CraigeSteele
Oak Grove	Glenn Walker	Ann Hatton	James Hamby
1990 - Miller Hill	Glenn Walker	Ann Hatton	Buddy Freeman
Granite Falls	Glenn Walker	Ann Hatton	Mack Roberts
Yadkin	Glenn Walker	Ann Hatton	Ed & Marji Elzey
Clover	Glenn Walker	Ann Hatton	Dennis Blackmon
Lower Creek	Glenn Walker	Ann Hatton	David Smith
1991 - Concord	Stuart White	Ann Hatton	Roy Smith
Setzer Creek	Glenn Walker	Sue Smith	Terrell L. Moore
Union Grove	Glenn Walker	Ann Hatton	Tom Small
Kings Creek	Joel Sellers	Ann Hatton	Frank Denning
Flemings Chapel	Joel Sellers	Ann Hatton	Dale Fisher
1992 - Harris Chapel	Joel Sellers	Ann Hatton	Caldwell Laypersons
North Catawba	Joel Sellers	Ann Hatton	Caldwell Baptist Pastors
Hartland	Joel Sellers	Ann Hatton	Windy Rich
Calvary	Joel Sellers	Ann Hatton	Joann Props
Dry Ponds	Joel Sellers	Ann Hatton	Dale Fisher

HISTORY COMMITTEE REPORT

Elizabeth Moore, Chairman
First Baptist Church of Granite Falls

In the Caldwell Baptist Center there is on file a volume entitled Church Histories 1992. The History Committee of the Caldwell Baptist Association extends a challenge to each church to compile a comprehensive history and keep records current. We have requested a brief history to be placed on file in the Baptist Center. We appreciate your cooperative spirit.

Calvary Baptist Church
Rev. Bill Dyson, Pastor

Calvary Baptist Church was organized under the name of Willowdale Baptist Church on April 21, 1945 with Rev. Harvey Phillips as pastor. The first deacons to serve the church were: George Kincaid, James C. Woods, Roscoe Morrow, J.K. Walker, Hugh Kincaid and B.H. Watson.

On September 22, 1946 the name of the church was changed to Calvary Baptist Church. Since the name change, the following have served as pastors: Rev. J. Edd Crump, Rev. Buren P. Hastings, and present pastor, Rev. Bill Dyson.

The auditorium was bricked in 1958, and a homecoming and note burning was held on the 5th Sunday in August, 1959. Remodeling of the auditorium and the building of the present three story education building was undertaken in 1960.

The church purchased a pastorium at 327 Sharon Avenue, N.W., in 1970. The present auditorium was started in August 1980 and the first service was held on February 8, 1981. The church membership stands at 245, with a Sunday School enrollment of 216. The church is a member of the Southern Baptist Convention and supports many of its mission programs.

Along with the support of the Southern Baptist Convention, Calvary Baptist Church supports its own foreign missionary. On June 3, 1970, Calvary voted to send Christine Hastings to the foreign mission field. She met and married Rev. George Braidwood and they were led to Haiti, where they founded the Haitian Christian Center for the Deaf.

Calvary Baptist has ordained the following men to preach the gospel: Rev. Hugh Kincaid, Rev. Bernard Tuttle, Rev. Pete Edmisten, Rev. Calvin Helton, Rev. Dewey Sumpter, Rev. Roscoe Morrow, Rev. Phillip Martin, Rev. James Crump, Rev. Darrell McGuire, Rev. Aldene Wheeler, Rev. William Crowder, Rev. Vance Triplett, Rev. Terrell Crump, Rev. Jimmy Robbins, and Rev. Eric B. James.

Dry Ponds Baptist Church
Rev. Rick Crouse, Pastor

In the year of 1891, a brush arbor was built by the people in the small community of Dry Ponds. It was built in front of a little one room wooden school house. In that same year a Sunday School was started in the little wooden school with L.A. Berry as superintendent. Sunday School cards and literature were ordered through the Methodist Church.

In 1930, Dry Ponds and Sawmills Schools were combined and the men in the community bought the school from the county and an additional land of 1 1/2 acres from Mrs. Theodore Hayes.

At this time the Methodist preacher came and preached one Sunday a month and the Baptist preacher from Mt. Zion at Sawmills came and preached one Sunday leaving Sundays for visiting different denominations. Doctrine was not so much of an issue as was living according to the commandments and to the teachings of Jesus.

The year 1939 found the little wooden house pretty full and they talked about building a new church. It was decided to use field rocks to build the church as they could be had for the labor of hauling them. The majority of the folks were Methodist and the preacher came one Sunday a month from Granite Falls and the Baptist preacher came one Sunday from Mt. Zion at Sawmills. The church was named Dry Ponds Union Church.

On March 12, 1939 services were held for the first time by Rev. Reid Wall, Methodist preacher from Granite Falls.

In 1959, 20 years later, more space was needed and an educational building was added to the back of the church.

Rev Audley Frazier was called as first full-time pastor of the Union Church, with Rev. McRae Crawford preaching one Sunday, he being a Methodist.

The 1980's were a time of growth and change for Dry Ponds Union Church. The attendance was growing as were the activities. In the early 80's, the fellowship hall was built, but as the church progressed, it became evident that a larger sanctuary and more Sunday School rooms were needed.

Other changes have taken place at Dry Ponds in the first three years after the sanctuary was built. Under the fine leadership of Interim Pastor Willard Jenkins, the church approved a constitution, a set of by-laws and applied for full membership in the Caldwell Baptist Association and changed the name of the church to Dry Ponds Baptist church. The church became a menber of the association on October 25, 1990.

While the new building is something we are all proud of, the church now faces the challenge of filling it. It is hope that Dry Ponds Baptist Church will continue in a spirit of cooperation and have as its primary objective to win as many people to Jesus Christ as possible.

HOME MISSION BOARD REPORT

Gwyn Warren, Representative
Hartland Baptist Church

Evangelism is a major emphasis of the Home Mission Board located in Atlanta, Georgia. A goal of 500,000 baptisms per year by the end of this century has been set and steady progress is being made to achieve it. All board staff members are encouraged to be active witnesses.

The Board helps Southern Baptists with materials and personnel through the programs of church evangelism, associational evangelism, personal evangelism, mass evangelism, chaplaincy ministries, church loans, associational administrative services, town and country missions, Christian social ministries, church extension, Black church relations, interfaith witness and language missions.

The work of the Board is funded by Southern Baptists through the Cooperative Program and the Annie Armstrong Easter Offering for Home Missions. The money received supports the work of 3,900 home missions personnel and work being done in all 50 states, Puerto Rico, American Samoa, the American Virgin Islands and Canada.

-Associational Staff

MEDIA/LIBRARY COUNCIL REPORT

Bobbi Watson, Director
Miller Hill Baptist Church

The believers in our churches must be trained in all aspects of Christian doctrine and lifestyle. Our church libraries will add to the quality and effectiveness of that training by providing various types of media for our church families. This is the fiftieth year anniversary of the establishment of the Church Media Library Department of the Sunday School Board of the SBC. That fact makes this an excellent year to celebrate our church libraries and their significant ministry in our churches.

Our media/library organization officially called TACMO (The Associational Church Media/Library Organization) has met quarterly in the following locations. Our Christmas fellowship was at the Baptist Center. We had a display of Christmas books that were appropriate for church libraries. We enjoyed a time of fun and fellowship. Our March meeting was at Crest View with a program on Book selection and keeping our collections up-to-date. Oak Grove was our host church for June and our program was a video on Bible versions and various translations. This video was taped by one of our seminary professors and was very informative. It is also available for checkout from our Baptist Center library. In June, we took a shopping trip to the Baptist Book Store in Asheville and at Ridgecrest. Dottie Almond represented us at

Ridgecrest in August for Library Week. We met at Dry Ponds in September for a Book Fair sponsored by Elizabeth Hull, Family Reading Service in Winston-Salem. Our average attendance at our meetings has been eighteen. We have sixteen churches that are active in our TACMO organization. Our library council has also met regularly to plan our quarterly meetings.

We are also very pleased to announce that Judy Brittain will be taking care of the library facility at the Baptist Center beginning October 1, 1992. She will be working under the guidance of the Associational Librarian.

We have had a very busy year. We have seen new people become involved in our group and others have gained a new vision of the exciting work and challenges that lie ahead. We want our church libraries to be on the front lines in training our church members and providing resources for change and growth.

MEMBERS DECEASED 1991-92

Baton	Mr. Dewey Greene
	Mrs. Frances Harp
Buffalo Cove	Mrs. Roby (Mavel) Hawkins
	Mr. James Hawkins, Sr.
Calvary	Mrs. Nan Borders
Cedar Rock	Mrs. Mille Beane
	Miss Dawn Whisnant
	Rev. Silas Winebarger
Center Grove	Mrs. Ruby Mathas
	Mrs. Bonnie Austin
	Mr. Thad Bumgamer
	Mrs. Delia Bumgamer
	Mr. Ward Bolick
	Mr. B.B. Williams
	Mrs. Nellie Whisnant
	Mrs. Thelma Beach
Central	Mr. Perry Triplett
	Mrs. J.M. Francum
	Mrs. Beulah McCall
	Mr. Harley Smith
	Mr. Hillard Warren
	Mrs. Ilelma Abel
	Mrs. Sandra Greene
	Mr. Murl Smith
Clarks Chapel	Mrs. Leona Adams
	Mrs. Roxie Lambert
	Mrs. Louise Conder
	Mrs. Viola Young
Clearview	Mr. Fred Smith
Clover	Mrs. Myrtle Hubbard
	Mrs. Joyce Chester
	Mr. J.C. Bright, Jr.
	Mr. Carl Gleaton
	Mrs. Mildred Haas
	Ms. Kathy Bryant Spradling

College Avenue	Mr. W.D. Goble, Jr.
	Mrs. Bemice Honeycutt
	Mrs. Devola Robbins
	Mrs. Jewel Pipes
	Mrs. Bertha Bledsoe
	Mr. T.L Smith
	Mr. D.A. Triplett
	Mrs. Myrtle White
	Mr. Richard Isaac
	Mrs. Carrie Maness
	Mr. Howard Anderson
Concord	Mr. William T. Austin
	Mrs. Lillian Austin
	Mr. Percy Richards
	Mrs. Bertha Penley
	Mr. Glenn Clay
	Mr. Robert Hal Dula
	Mr. Roy A. Marshall
	Mrs. Betty Lou Parker
	Mr. Cloyd Hollar
Crest View	Rev. Bemard Tuttle
	Mrs. Vonnie Watson
	Mrs. Otis Fox
	Mrs. Joann Watson
Dry Ponds	Mrs. Grace I-eggins
	Mr. A.D. Wilson
Dudley Shoals	Mr. Lawrence Bolick
	Mr. Bob Tibbs
	Mr. Shuford Martin
	Mrs. JoAnn Campbell
Fellowship	Ms. Fannie Hicks
Flemings Chapel	Mr. Tommy Joe Winkler
	Mr. Lemeual McCall
	Mrs. Pansy McCall
	Mrs. Zad Sawyer
Grandin	Mrs. Maude Beatrice Lackey
Grandview Park	Mrs. Josephine Woods
Granite Falls First	Mrs. Pearl Slayton
	Mrs. Thurma Miller
	Mrs. Ralph Bumgardner
	Mrs. George Yount
	Mrs. Ethel Harris
	Mrs. Lois Harrold
	Mrs. Rebecca Marsico
Green Valley	Deacon Lloyd Crisp
	Mrs. Annie D. Craig
Harris Chapel	Miss Cora Greene
	Mrs. Harold Conrad
	Mr. Ralph Cloer
	Mr. Edgar Parlier
	Miss Minnie Chapman

	Mr. Jerry McGinnis
	Mrs. Cora Lee Hartley
	Miss Melanie Abernathy
	Mr. Floyd Duncan
Hartland	Mr. Archie Moss
Hudson First	Mrs. Jerry Austin
	Mr. Floyd Camp
	Mr. Allen Crump
	Mr. Floyd Keller
	Mr. J. Wade Kincaid
	Deacon Sanford Laws
	Mrs. Oscar Phillips
	Mr. Howard Rector
	Mrs. M.A. Setzer
	Mr. Carl L. Smith
Indian Hills	Mrs. Carla Fowler
Kings Creek	Mr. Stewart Robbins
	Mrs. Mae Coffey
	Mrs. Minnie Kirby
	Mrs. Artie leenhour
	Mrs. Grace Ferguson
	Mrs. Gladys Kirby
	Mr. Walter Teague
	Mrs. Allie Sue White
	Mrs. Sadie Kirby
Lakeview	Mrs. Vilas Home
	Mr. Ivey Harrold
Lenoir First	Mrs. C.M. Abemethy
	Mr. Jesse McDonald
	Deacon Harold Beach
	Mr. Bob Rose
	Deacon C.M. Abemethy
	Miss Juanita Price
	Mrs. Ralph Lore
	Mrs. Raby Woods
	Mr. Ben Burtill
	Mrs. Flake Warren
	Mr. Charics Younce
	Mrs. C.P. Kinciad
	Rev. J.E. Ledbetter
	Mrs. Charles Price
Livingston Memorial	Mrs. Beatrice Lackey
Lower Creek	Mr. Stuart Lutz
	Mr. Tony Tolbert
	Mrs. Beiva Walsh
	Mrs. Gladys Heiderman
	Mr. William Sides
	Mr. Gus Pennell
	Mr. Buddy Rogers
	Mr. Wade Haigler
	Mrs. Ruth Barlow

Miller Hill	Mrs. Irene Martin
Mount Zion	Mrs. Helen Annas
	Mrs. Ada Minton
	Mrs. Elsie Annas
	Mr. David Fox
	Mr. Clifford Benfield
Mountain Grove	Lee Bolick
	Ray Bolick
	Kenneth Greene
	Fred Melton
	Pam Sanders
	Hoyt Ellis
	Marie Johnson
	Roy Munday
Mountain View	Mrs. Alice McGuire
Mulberry	Miss Eliza Greene
	Deacon Frank Scruggs
Mulvale	Mrs. Mary Moser
North Catawba	Mrs. Nova Smith
	Mr. Clarence Craig
	Mr. Knox Baker
	Mr. Flem Webb
Oak Grove	Mr. Trent Stames
	Mr. David Richards
	Mrs. Nadine Richards
Piney Grove	Mrs. Vergie Dula
Poovey's Chapel	Mrs. Sadie Ekard
	Deacon Olen Hartley
	Ms. Kate Newsome
Poovey's Grove	Deacon Everette Stames
	Deacon Harvey Sherrill
	Mr. Bynum Greer
	Mrs. Mamie Parker
Rhodhiss First	Mr. Thad Martin
	Mrs. Exie Hand
Setzer Creek	Mr. Clifford Hayes
	Mr. Ray Laws
Sunrise	Mrs. Helen Shores
	Mrs. Mattie Watts
	Mrs. Mildred Andrews
	Mrs. Nellie Church
	Mr. Lawrence Craig
	Mr. Ted Keller
	Mr. Sema Doola
	Mr. Clyde Annas
Temple Hill	Mrs. Calvin Crump
	Mr. Joe Griffee, Jr.
	Stephanie Keller
	Mr. Ed Sweet
	Mr. Fred Coffey
Union	Mr. Walter King

Union Grove	Mr. John Bolick
	Mrs. Stella Walsh
	Mrs. Camilla Greene
	Rev. L.J. Culler
	Mr. Dallas Hamby
West Lenoir	Mrs Muriel Green
	Mrs. Fred Suddreth
	Mr. Lee Baird
	Mr. Glenn Green
Whitnel First	Mr. Claude Davis
	Mrs. Kate Chester
	Mr. Drew Adkins
	Mrs. Florence Wilcox
	Mrs. Lois Bumette
	Mrs. Pauline Austin
	Mrs. Mary Lee Watson
	Mrs. Shirley Johnson
	Mrs. Amanda Helton
	Mr. Jack Gryder
Yadkin	Mrs. Fannie Rogers
	Deacon Wayne Braswell
	Mr. Harold McGee
	Mrs. Ethel Watts
	Mrs. Betty Whisnant
	Mrs. Etta Philyaw
	Mrs. Arizona Coffey
	Mrs. Charlotte Coffey
	Mr. Wallace Coffey
Zacks Fork	Mrs. Rosey Barrier
	Mr. Harold Walker

CORRECTION: The 1991 Annual Minutes had the name of Mrs. Maggie M. Wilson from the Dry Ponds Baptist Church spelled incorrectly. Please note this correction.

MEMBERSHIP COMMITTEE REPORT

Dr. Robert Evans, Jr., Chairman
First Baptist Church of Granite Falls

The Membership Committee has met twice this past associational year. The first meeting was called in order to consider a request from the Blue Ridge Baptist Church. This fellowship of believers had sought to be admitted into the Caldwell Baptist Association. The request of the Blue Ridge Church was considered and a recommendation from the Membership Committee was made at the Winter Quarterly Meeting of the association. The messengers present approved the recommendation and Blue Ridge Church was admitted under watchcare of the Caldwell Baptist Association.

The second meeting of the Membership Committee was convened in order to evaluate the cooperation of the Indian Hills and Open Door Baptist Churches while they were under watchcare of the association. The committee found them acceptable

and recommended they be accepted as fully cooperating churches in the Caldwell Baptist Association. This recommendation was formally presented at the Spring Quarterly Meeting and upon the action of the messengers present this recommendation was approved.

MINISTER'S CONFERENCE FELLOWSHIP GROUP REPORT

Rev. Dan Redding, President
Center Grove Baptist Church

What a joy it is to gather on the first Wednesday of every month with fellow Caldwell Baptist Ministers. During our monthly meetings we enjoy an opportunity for fellowship, an opportunity for training and an opportunity for support and inspiration.

This year we had a varied schedule of programs that offered assistance in a number of areas. The programs varied from tax preparation tips to fervently presented sermons, from information on the year-round school schedule to a worship planning seminar, from a seminar on conflict resolution to a presentation from the Ministers Wives Fellowship Group, from a presentation of the D.A.R.E. Program to a seminar on addictions.

Also, this year we had our first two Caldwell Ministers' Golf Tournaments. Participation was good and all enjoyed themselves.

MINISTERS WIVES' FELLOWSHIP GROUP REPORT

Mrs. Joan Crouse, Chairman
Mountain View Baptist Church

The Ministers Wives Program Committee composed of Joan Crouse, Anita Redding and Lisa Payne planned two major events for minister's wives this past year. The events planned were a "Shopping Trip" and a "Prayer Breakfast".

The Prayer Breakfast was led by Barbara Fisher. Eight minister's wives met at the Fisher home to share in this time of fellowship and prayer.

The Ministers' Wives kicked off the new associational year with a "Get Acquainted Tea" which was held at the Baptist Center in September, 1992.

MISSIONS DEVELOPMENT COUNCIL REPORT

Joann Propst, Director
First Baptist Church of Rhodhiss

"I heard the voice of the Lord, saying, Whom shall I send, and who will go for us?" Praise the Lord, 622 Caldwell Baptists have answered, "Here am I, send me."

Local Missions Report
Rev. Gary Hayes, Meadowbrook Baptist Church
Local Missions Promotion and Projects Director

"Send me to Green Mountain Resort Park and throughout Caldwell County." Twenty-four pastors and forty-eight musicians led in the Green Mountain Resort Park Sunday morning worship services. Added to the Green Mountain Resort Park Ministry this year were seven weeks of Mission Day Camp.

December 14, 1992 men from Dry Ponds Baptist Church reached out to 101 families in Caldwell County as they cut and hauled 101 Christmas trees for the Salvation Army.

December 16, 1991 a "Habitat for Humanity" awareness meeting was held at Crest View Baptist Church for the purpose of becoming aware of how Caldwell Baptists could be involved.

Volunteer labor and/or money was donated for construction work at the Baptist Children's Care Home and to replace two roofs at Bethel Colony.

Green Mountain Resort Park
Sunday Morning Worship Services
March 1-October 25, 1992

1992 Coordinators

NAME	MONTH	AVERG. ATT.
Rev. Terry Barnes & Karen Ford	March	27
	July	81
Rev. & Mrs. Howard Barnes	April	42
	August	68
Rev. & Mrs. Stanley Townsend	May	64
	September	66
Rev. & Mrs. J.B. Crouse	June	73
	October	66

Green Mountain Resort Park
Participants

SPEAKERS

Howard Barnes, Friendship
Michael Isaacs, FBC Hudson
Jamie Parsons, FBC Hudson
Fred Hicks, Temple Hill
Nicky Waters, Pisgah
Tom Bentley, New Life
Dale Fisher, Mt. Zion
Paul Dula, Bethany
John Barnhardt, North Catawba
Bob Evans, FBC Granite Falls
Paul Sizemore, New Life
Curtis Tutterrow, College Avenue
Dan Redding, Center Grove
Robert Livingston, Yadkin
Dean Harrold,Pooveys Chapel
Jack Sprinkle , Clarks Chapel
J.W. Crouse, Miller Hill
Stanley Townsend, Indian Hills
Paul White, Mulvale
J.B. Crouse, Mountain View
Bill McNeill, Clover
Jim Hamby, Fellowship
Willard Jenkins, Mountain Grove
Keith Phelps, Pisgah

MUSICIANS

Marline Barnes, Friendship
Dennis Hamby, Fellowship
Linda Farthing, College Avenue
Reggie Greene, Friendship
Mike Wilson, Pisgah
Marie Phillips, Miller Hill
Brian Greene, New Life
Keith Phelps, Pisgah
Betty Cole, Lower Creek
Lorraine Keys, Mulvale
Libby Killian, Mulvale
Betty Jo Green, Bethany
Ruby Craig, Bethany
Ed Phelps, Trinity
Linda Reid, Temple Hill
Cathryn McNeill, Clover
Mickey Bolick, Clover
Frank Denning, Friendship
Barry Laws, Fellowship
Tammy Haigler, Crest View
Cynthia Alley, Crest View
Steve Robbins, Crest View
Steven Starnes, Crest View
Lee Harlow, College Avenue
Marlene Alexander, Central
Larry Jump, Trinity U.M.
Sylvia Calloway, Blue Ridge
Dairl Reece, Evangical Meth.
Diane Parsons, Miller Hill
James Dula, New Life
Karen Ford, Nelsons Chapel
Richard Cole, Lower Creek
Mary Bentley, Crest View
Diane Hoyle, Mulvale
Joan Crouse, Mountain View
Harley Green, Bethany
Lois Craig, Bethany
Delene Coffey, Concord
Rebekah McNeill, Clover
Mike Warlick, Clover
Michelle Coffey, Cajah Mountain
Brenda Roper, Friendship
Leigh Ann Johnson, Fellowship
Anne Wilcox, Crest View
Julie Bene, Crest View
Dennis Walker, Crest View
Tommy Reece, Crest View
Gaynell McCall, Meadowbrook

Average attendance for the year was 60 with a high attendance of 120.

Green Mountain Resort Park
Mission Day Camp
June 22-August 14, 1992

Dudley Shoals Baptist Church
16 Faculty --- 17 Campers
FACULTY

Melissa Roberts
Pattie Lail
Robbie Freeman
Chris Thacker
Amy Lail
Cheryl Triplett
Debbie Hedrick
Marti Reed
Samantha White
Derek Triplette
Susan Miller
Amy Swink
Kendra Kirby
Nichol Bentley
Andy Reed
Joseph Adams

Lower Creek Baptist Church
27 Faculty --- 42 Campers
FACULTY

Brenda Anderson
Alice Ayers
Tommy Bollinger
Todd Estes
Zeno Hames
Cathy Johnson
Bryan Ledbetter
Cynthia Parsons
Jennifer Sellers
Chris Anderson
Irene Bentley
Stephanie Connor
Becca Everett
Ann Hinson
Doug Jordan
Diane Ledbetter
Mandy Sawyer
Matt Warren
Betty Atwater
Bert Blackburn
Pam Bowman
Ruth Gragg
John Hinson
Ashley Ledbetter
Erin McRary
Jackie Sellers
Janice Jordan

Lower Creek Baptist Church
27 Faculty — 42 Campers
FACULTY

Brenda Anderson	Chris Anderson	Betty Atwater
Alice Ayers	Irene Bentley	Bert Blackburn
Tommy Bollinger	Stephanie Connor	Pam Bowman
Todd Estes	Becca Everett	Ruth Gragg
Zeno Hames	Ann Hinson	John Hinson
Cathy Johnson	Doug Jordan	Ashley Ledbetter
Bryan Ledbetter	Diane Ledbetter	Erin McRary
Cynthia Parsons	Mandy Sawyer	Jackie Sellers
Jennifer Sellers	Matt Warren	Janice Jordan

Clover Baptist Church
18 Faculty --- 60 Campers
FACULTY

Mickey Bolick	Judy Carson	Paula Carson
Carole Church	Dana Church	Cynthia Cole
Dawn Cole	Kelly Cook	Kim Crump
David Elrod	Trina Kirby	Dottee Mackie
Sarah McNeill	Jennifer Michael	Joey Morrison
Kimo Mullinax	Mary Suddreth	Tina Suddreth

Crest View Baptist Church
9 Faculty --- 15 Campers
FACULTY

Rick Bene	Judy Adams	Matt Simmons
Elizabeth Bentley	Eric Smith	Mike Smith
Michelle Hannah	John Sullivan	Doug Bentley

Meadowbrook Baptist Church
8 Faculty --- 15 Campers
FACULTY

Dale Shepherd	Kay Timbs	Tori Hayes
Michael Williams	Jessica Davidson	Matt Hendrix
Reannon King	Willie Petree	

Mount Zion Baptist Church
10 Faculty -- 15 Campers
FACULTY

Barbara Fisher	Sarah Crouse	Cindy Austin
Angie Crump	Rochelle Barlowe	Sabrina Deitz
Jonya Walker	April Johnson	Kristy Cogdell
Nikki Johnson		

First Baptist Church of Rhodhiss
26 Faculty --- 38 Campers

FACULTY

Charity Hyatt	Nancy Bonham	Angel Steele
Katherine Heitman	Jennifer Parker	Amanda Townsend
Cindy Pruitt	Tina Triplett	Kristel Dula
Christie Stidham	Becky Sanderson	Angie Estes
Joann Propst	Cathy Helton	Sue Lunsford
Linda Hyatt	Roger Hyatt	Don Norman
Brian Greene	Robbie Greene	Danny Bonham
Jason Helton	Robby Speagle	David Clark
Brad Kirby	Gary McMurty	

Mountain Grove Baptist Church
17 Faculty --- 42 Campers

FACULTY

Anna Dean Smith	Larry Pruitt	Russell Setzer
Teresa Wilson	Wilma Mikeal	Pat Walker
Mandy Wallace	William Wallace	Sarah Wing
David Huffman	Nancy Huffman	Preston Austin
Randy McCall	Pam Szczerba	Lorie Dula
Bessie Jacobs	Cris Anderson	

The following Caldwell Baptists manned the North Carolina Disaster Relief Trailer for two weeks following Hurricane Andrew:

VOLUNTEERS

DATE	NAME	CHURCH
Sept. 12-17, 1992	Hovis Allen	FBC Hudson
	Earl Woods	Mount Zion
	Dennis Setzer	Friendship
	Pearl Setzer	Friendship
	Dean Reid	Cedar ValleyMeth.
	Diane Reid	Lower Creek
Sept. 24-29, 1992	Zeno Hames	Lower Creek
	Steven Pipes	FBC Hudson
	Becky Brown	Friendship

In addition, $23,146.55 has been sent from the Caldwell Baptist Association to help in the Hurricane Andrew stricken areas in Florida and Louisiana. The money was given by churches, groups and individuals during the month of September

State Missions Report
Floyd Annas, Mount Zion Baptist Church
State Missions Promotion and Projects Director

"Send me to Caswell and through the state of North Carolina."

January 26-February 1, 1992
North Carolina Baptist Assembly at Caswell
Purpose: Renovation

VOLUNTEERS

NAME	CHURCH	NAME	CHURCH
Fred Mitcham	Center Grove	Ruby Mitcham	Center Grove
Earl Woods	Mount Zion	Johnsie Woods	Mount Zion
Floyd Annas	Mount Zion	Theresa Annas	Mount Zion
Curtis Powell	Dry Ponds	Clara Powell	Dry Ponds
Hovis Allen	FBC Hudson	Ruby Allen	FBC Hudson
Earl Keller	FBC Hudson	Gladys Keller	FBC Hudson
Boyd Cloer	Baton	ZenoHames	Lower Creek
Tom Calloway	Center Grove	Louise Calloway	Center Grove
Ken Sullivan	FBC Hudson	Carroll Sullivan	FBC Hudson
Lena Braswell	FBC Hudson	Roger Austin	Mount Zion
Dale Fisher	Mount Zion	Joe Icard	Mount Zion
Eugene Grogan	Mount Zion		

Home Missions Report
Marlene Alexander, Central Baptist Church
Home Missions Promotion and Projects Director

"Send me to Branson and across the United States."
October 20-22, 1989 - Oak Hill, West Virginia - 16 volunteers
July 20-28,1990 - Oklahoma City, Oklahoma - 36 volunteers
July 13-20, 1991 - Baltimore, Maryland - 41 volunteers
July 11-18, 1992 - Branson, Missouri - 119 volunteers

The work in Branson, Missouri consisted of 10 Backyard Bible Clubs, 4 Vacation Bible Schools, Concerts in 8 Campgrounds and 2 Churches, One on One Witnessing, Puppet and Clown Ministries, and Construction.

VOLUNTEERS

CHURCH	NAME	CHURCH	NAME
Central	Marlene Alexander	FBC Rhodhiss	Tina Triplett
	Robert Alexander	FBC Whitnel	MildredRoberts
	Shawn Alexander	Friendship	Eric Austin
Crest View	Mary Bentley		Angie Brown
	Becky Sanderson		April Brown
FBC Rhodhiss	Tim Bales		Becky Brown
	Danny Bonham		Lisa Denning
	Nancy Bonham		Robert Denning
	David Clark		Susan Denning
	Kristel Dula		Emilee Fox
	Brian Greene		James Fox
	Robbie Greene		Tamara Fox
	Katherine Heitman		Deborah Greene
	Cathy Helton		Melissa Green
	Jason Helton		Church Haggist
	Linda Hyatt		Olivia Hamby
	Charity Hyatt		Dale Maltba
	Roger Hyatt		Debbie Maltba
	Brad Kirby		Kristy Nelson

CHURCH	NAME
FBC Rhodhiss continued	Sue Lunsford
	Felicia Morgan
	Don Norman
	Jennifer Parker
	Joann Propst
	Cindy Pruitt
	Robby Speagle
	Angel Steele
	Christie Stidham
	Amanda Townsend
Lower Creek	Angie Estes
Mount Zion	Wendy Annas
	Christy Austin
	Linda Austin
	Rochelle Barlow
	Jeff Bentley
	Denise Clough
	Matthew Coffey
	Kristy Cogdell
	Nikki Cox
	Wesley Cox
	Sarah Crouse
	Jamie Deitz
	Sabrina Deitz
	Barbara Fisher
	Dale Fisher
	Karen Helton
	Matthew Howell
	Brandi Icard
	Carolyn Icard
	Joe Icard
	April Johnson
	Nikki Johnson
	Todd McDowell
	Lori Norris
	Lisa Price
	Tim Rush
	Chad Smith
	Debbie Smith
	Angela Turnmire
	Nicki Wiggins

CHURCH	NAME
Friendship continued	Debbie Riley
	John Riley
Hartland	Christy Hartley
	Gloria Hartley
	Jill Kincaid
	JoAnne Kincaid
	Deanna Mock
	Genise Mock
	Brandy Stephens
	Gwyn Warren
Mount Zion	Jonya Walker
	Crystal Ward
North Catawba	John Barnhardt
Oak Grove	Joy Brewer
	Mozelle White
Temple Hill	Lisa Benfield
	Denise Crotts
	Rick Davis
	Kim Greer
	Donnie Kirby
	Rita Murphy
	Melissa Overcash
Yadkin	Michael Allen
	Petina Allen
	Beth Blair
	Wayburn Braswell
	Douglas Bryant
	Lydia Bryant
	Crystal Coffey
	Jonnie Coffey
	Elizabeth German
	Sherrill German
	Charlotte Griffin
	Claude Griffin
	Becky Haynes
	Chad Haynes
	Jennifer Haynes
	John Haynes
	Kerry Kahill
	Brenda Thomas

Foreign Missions Report
Rev. Robert Livingston, Yadkin Baptist Church
Foreign Missions Promotion and Projects Director

"Send me to Brazil and around the world."

Caldwell and Osasco Baptist Associations have just completed their five year partnership. It has been a very good partnership with lasting results and memories for both associations. Twelve teams have taken part in evangelism and construction resulting in hundreds of decisions for Christ and may church buildings being constructed. This year two teams went to the Osasco Baptist Association in Sao Paulo, Brazil, South America for the purpose of evangelism and construction.

VOLUNTEERS

DATE/TYPE	CHURCH	NAME
August 6-18, 1992		
Evangelism	Mount Zion	Linda Austin
		Diane Caldwell
		Dale Fisher
		D.C. Hefner
		Lewis Miller
		Deane Sigmon
		Phil Turnmire
		Glenn Walker
		Baine Wilson
	Oak Grove	Mozelle White
	Campfield Memorial	Carol Gettys
September 3-15, 1992		
Construction	Bailey's Camp	Brent Bolick
	Kings Creek	Daniel Bolick
		Winfred Parsons
		Charles Jarvis
		Ken Smith
		Ryan Smith
	Yadkin	Dean Ford
		Claude Griffin, Jr.
		Robert Livingston
	College Avenue	Barry Haigler
	FBC Whitnel	Brandon Setzer
		Tracey Setzer

Church Missions Development Meeting
January 30, 1992
Miller Hill Baptist Church
Bobby Stafford, Leading

Twenty-six persons from eleven of our Caldwell Baptist Churches attended this very special learning event. It was led by Bobby Stafford who works throughout the state of North Carolina with Missions Development.

The World Missions Conference Coordinating Committee has met seven times in preparation and planning for the upcoming World Missions Conference, March 28-April 4, 1993. Twenty-eight churches will be participating. This committee consist of:

Joann Propst, World Missions Conference Director
Mary Suddreth, Prayer Leader
Carolyn Setzer, Hospitality Leader
Rev. John Barnhardt, Transportation Leader
Rev. Bob Lowman, Promotion Leader
Barbara Fisher, Special Events Leader
Marlene Alexander, Secretary
Rev. Dale Fisher, Director of Missions

The 1991-92 church and individual mission volunteers are as follows:

CHURCHES

CHURCH	NO. OF VOL	PLACE OF SERVICE	TYPE OF WORK
Concord	30	Jacksonville, Florida	VBS, Concerts, Revival, Special Music for Revival
Crest View	19	Baltimore, Maryland	Evangelism
Dudley Shoals	19	First Hispanic Bapt., Spartanburg, SC	VBS
Dudley Shoals	19	Laotian Church Spartanburg, SC	Construction & Repair Work
Dudley Shoals	6	Faith Bapt. Chapel Waverly, New York	VBS
FBC Hudson	4	0N. Myrtle Beach, SC	Backyard Bible Club Campground Concerts
Flemings Chapel	23	Surf City, NC	Backyard Bible Club, Outdoor Evangelistic Programs, Witnessing
Kings Creek	15	New Waves of Joy Baptist Church Charlotte, NC	VBS & Construction
FBC Lenoir	6	Brazil	Construction
FBC Lenoir	22	New York City, NY	VBS
Lower Creek	20	Baltimore, Maryland	Youth Program, Music & Witnessing
FBC Whitnel	9	Myrtle Beach, SC	Backyard Bible Club, Puppet Ministry & One-on-One Witnessing
Mountain Grove	29	Buffalo Creek, W.VA	Mission Bible School
Mountain Grove	13	War Eagle, W.VA	Mission Bible School, Gave out food & clothes & worked at Gilbert Creek Church
Meadowbrook	28	Cherokee, NC	Campground Ministry, Puppets Worship, & Sunday AM Worship
College Avenue	5	Jamaica	Bible School

INDIVIDUALS

CHURCH	INDIVIDUAL	PLACE OF SERVICE	TYPE OF WORK
Clover	TinaSuddreth	Mexico	MK Teacher and Mission Meeting
Crest View	Suzie Bentley	Outer Banks, NC	US2
Dudley Shoals	Alma (Suzi) Helton	Uruguay	
		Weiden, Germany	
		Frankfort, Germany, Mexico,	
		Malaysia, Macau	MK Teacher and Mission Meeting
		China	Prayer Walk
		Summerville, W.VA & Bluefield, W.VA	WMU
Dudley Shoals	Keith & Shirley Sims	Bramwell, W.VA	
		Joy Baptist, Hickory and Houcks Chapel, Hickory	Construction
Dudley Shoals	Mike & Ina Harkness	First Hispanic Baptist, Spartanburg, SC	Youth & Children Discipleship Training
FBC Hudson	Muriel Nanney	Uruguay andMexico	MK Teacher and Mission Meeting
FBC Rhodhiss	Joann Propst	Frankfort, Germany	MK Teacher and Mission Meeting
		Summerville, West Virginia	WMU
FBC Whitnel	Mildred Roberts	Weiden, Germany & Frankfort, Germany	MK Teacher and Mission Meeting
Lakeview	Andrea Calloway	Bluefield, W.VA	WMU
Lower Creek	Brenda Bartles	Mexico, Macau & Malaysia	MK Teacher and Mission Meeting
		China	Prayer Walk
Lower Creek	Earnest Bartles	Uruguay, Macau & Malaysia	MK Teacher and Mission Meeting
		China	Prayer Walk
.Lower Creek	Eileen Clark	Jamaica	Evangelism
North Catawba	Brooks Walker	Frankfort, Germany	MK Teacher and Mission Meeting
North Catawba	Sharon Crump	Frankfort, German	MK Teacher and Mission Meeting

MUSIC MINISTRY COUNCIL REPORT

Karla Lowman, Director
Kings Creek Baptist Church

The Caldwell Associational Music Program has fulfilled its program theme of "Singing the Word of Christ" in many dynamic ways during the 1991-92 Asssociational Year.

We "rang" the message of Christ, Saturday, December 7, 1991 at the Associational Handbell Cliic. A concert was performed at the Lenoir Mall with 35 ringers from 6 different churches.

A Music Director's Fellowship and Music Reading Clinic was held Tuesday, February 4 with 23 attending from 11 associational churches.

Neal Eller, Associate in the North Carolina Church Music Department, led us in an excellent choral clinic on Tuesday, March 23, 1992. We had approximately 77 singers from 13 churches singing in our mass choir rehearsal.

Our Annual Children's Choir Camp was held July 27-30 and was led by our local music directors. We had about 70 adults and children enrolled from 8 churches. At the concert the children performed "Hymnknowlogy" and "Sandis Sunday School Sing-A-Long".

Our year closed out with a wonderful time of worship at our Annual Praise Sing, Tuesday, August 25. We had approximately 400 people participating from 19 of our churches.

Thank you to all who have participated in our Associational Music Program this past year.

Thank you to all the chuches that allowed us to worship with them and use their facilities.

Thank you also to the Music Council for achieving the Standard of Excellence for the Associational Music Program. This was given to us by the Church Music Department of the Baptist Sunday School Board.

May God bless the churches of our association as we continue to spread the Word of Christ through music.

NOMINATING COMMITTEE REPORT

Rev. Sherrill German, Chairman
Yadkin Baptist Church

CALDWELL BAPTIST ASSOCIATION, INC.

ASSOCIATIONAL LEADERSHIP

October 1, 1992 - September 30, 1993

ADMINISTRATIVE SERVICES

BOARD OF DIRECTORS

District V: Rev. Jim Hamby (Fellowship Church) 1993
468 Fir Street, C-44-05, Hudson, N.C. 28638 (728-2248)

District VI: Lee Huffman (FBC Granite Falls) 1993
P.O. Box 87, Granite Falls, N.C. 28630 (396-3452)
District I: John Moore (Mulvale Church) 1994
Route 10, Box 375, Lenoir, N.C. 28645 (758-7812)
District II: Claude Storie (Setzer Creek Church) 1994
Route 8, Box 124, Lenoir, N.C. 28645 (758-7419)
District III: Fred Pike (Lower Creek Church) 1995
914 Plantation Drive, N.E., Lenoir, N.C. 28645 (758-9264)
District IV: Jan Lail (Flemings Chapel Church) 1995
125 Spencer Heights, Lenoir, N.C. 28645 (758-9516)

OFFICERS

Chief Executive Officer/Registered Agent: Rev. R. Dale Fisher (Mt. Zion Church)
P.O. Box 1555, Lenoir, N.C. 28645 (758-4081)
Moderator/President: Rev. Joel Sellers (Lower Creek Church)
633 Lower Creek Drive, N.E., Lenoir, N.C. 28645 (758-2315)
Vice-Moderator/Vice President: Henry Lathan (Central Church)
P.O. Box 326, Hudson, N.C. 28638 (unlisted)
Clerk/Secretary: Ann Hatton (Kings Creek Church)
P.O. Box 1555, Lenoir, N.C. 28645 (758-4081)
Treasurer: Jack Spainhour (FBC Lenoir)
P.O. Box 177, Lenoir, N.C. 28645 (758-5350)

COMMITTEES

Associational Meetings Committee

Lisa Chapman (North Catawba Church) 1993
Route 3, Box 342, Lenoir, N.C. 28645 (728-2158)
Dr. Paul Childers (Concord Church) 1993
74 Falls Avenue, Granite Falls, N.C. 28630 (396-1914)
Rev. Bob Lowman, Chairman (Kings Creek Baptist Church) 1994
Route 1, Box 444, Lenoir, N.C. 28645 (754-6682)
Rev. Gilbert Blackburn (Lower Creek Church) 1994
633 Lower Creek Drive, N.E., Lenoir, N.C. 28645 (758-2315)
Rev. David Whipple (College Avenue Church) 1995
P.O. Box 592, Lenoir, N.C. 28645 (754-6482)
Pam Johnston (FBC Granite Falls) 1995
Route 5, Box 1310, Hickory, N.C. 28601 (704/328-6265)

Communications Committee

Lynn Ingle (Dudley Shoals Church) 1993
Route 1, Box 212, Granite Falls, N.C. 28630 (396-7300)
DeAnna Chester, Chairman (Concord Church) 1993
115 Beall Street, N.W., Lenoir, N.C. 28645 (757-0200)
Mary Suddreth (Clover Church) 1994
449 Lacy Road, Granite Falls, N.C. 28630 (396-5819)
Christine Walker (North Catawba Church) 1994
Route 3, Box 307, Lenoir, N.C. 28645 (728-3310)
Roger Austin (Mount Zion Church) 1995
Route 4, Box 195, Granite Falls, N.C. 28630 (396-2884)
Eddie Wilson (Dry Ponds Church) 1995
800 Lakewood Drive, Granite Falls, N.C. 28630 (396-5619)

External Relations Committee

American Bible Society Representative 1994
Dr. Howard Hawkins (Lakeview Church) Annuity Board 1994
2618 Hogan Street, S.W., Lenoir, N.C. 28645 (728-9652)

Gale Little (College Avenue Church) Baptist Children's Homes 1994
Route 1, Box 404-E, Lenoir, N.C. 28645
Dr. Willard Jenkins (Mtn. Grove Church) Baptist Retirement Homes 1994
Route 1, Box 225, Hudson, N.C. 28630 (728-2073)
Pam Estes (Lower Creek Church) Baptist World Alliance 1994
Route 7, Box 263, Lenoir, N.C. 28645 (758-0480)
Debbie Greene (Friendship Church) Biblical Recorder Representative 1994
Route 1, Box 498-A, Hudson, N.C. 28638 (396-9931-H) (754-8015-W)
Elaine Tutterrow (College Avenue Church) Christian Higher Education 1994
P.O. Box 592, Lenoir, N.C. 28645 (754-4159)
Mildred Roberts (FBC Whitnel) Foreign Mission Board 1994
1502 Walt Arney Road, S.W., Lenoir, N.C. 28645 (754-3593)
Dr. David Smith (FBC Lenoir) General Board Representative
304 Main Street, N.W., Lenoir, N.C. 28645 (758-8428)
Dr. Robert Evans, Jr. (FBC Granite Falls) General Board Representative
47 Crestview Street, Granite Falls, N.C. 28630 (396-1922)
Gwyn Warren (Hartland Church) Home Mission Board 1994
Route 7, Box 253-G, Morganton, N.C. 28655 (758-5647)
Rev. Garland Higgins (Miller Hill Church) NC Baptist Foundation 1994
1230 Virginia Street, S.W., Lenoir, N.C. 28645 (758-4550)
Helen Poole, Chairman (North Catawba Church) NC Baptist Hospital 1994
Route 2, Box 352-B, Granite Falls, N.C. 28630 (728-9420)

Finance Committee

JoAnn Hollar (Friendship Church) 1993
P.O. Box 727, Hudson, N.C. 28638 (728-1753-H) (728-2664-W)
Bill Isaacs (Yadkin Church) 1993
130 Hillwood Drive, Lenoir, N.C. 28645 (754-7437)
Judy Hendrix (FBC Hudson) 1994
Route 2, Box 416-C1, Hudson, N.C. 28638 (unlisted)
Alvin Daughtridge, Chairman (Kings Creek Church) 1994
Route 1, Box 391-D, Lenoir, N.C. 28645 (754-3298)
Brooks Barber (Baton Church) 1995
Route 2, Box 410-B, Granite Falls, N.C. 28630 (728-2154)
Wayne Austin (Mount Zion Church) 1995
Route 2, 16 Oak Street, Hudson, N.C. 28638 (728-4142)

History Committee

Marilyn Gragg (Globe Church) 1993
Route 8, Box 331, Lenoir, N.C. 28645 (754-5913)
Tammy Hefner (Mt. Zion Church) 1993
Sharon Place, C-17-11, Hudson, N.C. 28638 (728-2168)
..... 1994
Laverl Hayes (Rocky Springs Church) 1994
Route 7, Box 350, Lenoir, N.C. 28645 (754-4857)
Helga King (Nelsons Chapel Church) 1995
Route 8, Box 212, Lenoir, N.C. 28645 (754-2945)
Shirley Moss (FBC Granite Falls) 1995
5 Circle Street, Granite Falls, N.C. 28630 (396-3950)

Membership Committee

Winifred Thurkill (FBC Hudson) 1993
544 Circle Drive, C-22-6, Hudson, N.C. 28638 (728-6294)
Dr. Robert Evans, Jr., Chairman (FBC Granite Falls) 1993
47 Crestview Street, Granite Falls, N.C. 28630 (396-1922)

Charles Woods (Mulvale Church) 1994
Route 10, Box 445, Lenoir, N.C. 28645 (758-5893)
Shirley Sims (Dudley Shoals Church) 1994
Route 1, Box 235, Granite Falls, N.C. 28630 (396-3265)
Lewis Annas (Baton Church) 1995
Route 2, Box 466, Hudson, N.C. 28638 (728-9434)
James Fox (Friendship Church) 1995
Route 2, Box 466-D-1, Granite Falls, N.C. 28630 (396-1138)

Nominating Committee

Ned Leftwich (Lower Creek Church) District III 1993
874 Beverly Circle, N.E., Lenoir, N.C. 28645 (754-7558)
Caroll Hedrick (Hartland Church) District IV 1993
Route 6, Box 388, Lenoir, N.C. 28645 (758-2656)
Donna Joplin (Harris Chapel Church) District V 1994
4503 Diamond Street, Hudson, N.C. 28638 (728-4430)
Theresa Annas (Mt. Zion Church) District VI 1994
P.O. Drawer 620, Granite Falls, N.C. 28630 (396-1970)
Doug Clark (Mountain View) District I 1995
Route 10, Box 256, Lenoir, N.C. 28645 (758-1572)
Rev. Ken Mashburn (Setzer Creek Church) District II 1995
Route 10, Box 752, Lenoir, N.C. 28645 (758-4856)

Personnel Committee

Conley Starnes, Chairman (Dudley Shoals Church) 1993
709 Dudley Shoals Road, Granite Falls, N.C. 28630 (396-3491)
Charles W. Johnson, Jr., (FBC Lenoir) 1993
305 Woodsway Street, N.W., Lenoir, N.C. 28645 (754-9097)
Neil Annas (Dry Ponds Church) 1994
P.O. Drawer 620, Granite Falls, N.C. 28630 (396-3342)
Jerry Roper (Friendship Church) 1994
Route 2, Box 561, Hudson, N.C. 28638 (H-728-6071) (W-437-5349)
Linda Church (Mount Zion Church) 1995
Fir Street, C-42-2, Hudson, N.C. 28638 (728-9646)
Mina Pritchard (FBC Whitnel) 1995
Route 1, Box 561-D, Lenoir, N.C. 28645 (758-4969)

Properties Committee

Dare Teague (Kings Creek Church) 1993
Route 1, Box 210, Boomer, N.C. 28606 (758-1397)
Lewis Miller, Chairman (Mt. Zion Church) 1993
4428 Magnolia Lane, Hudson, N.C. 28638 (728-2667)
Curtis Powell (Dry Ponds Church) 1994
1330 Dry Ponds Road, Granite Falls, N.C. 28630 (396-1339)
Clarence Beane (Union Grove Church) 1994
Route 2, Box 264, Granite Falls, N.C. 28630 (728-6363)
Charles Suddreth (Yadkin) 1995
Route 5, Box 760, Lenoir, N.C. 28645 (754-7869)
Valerie McRary (Yadkin Church) 1995
P.O. Box 10, Patterson, N.C. 28661 (758-4580)

Search Committee
(Nominated only as needed)

Strategy Committee

Linda Story (Dudley Shoals Church) 1993
2932 Countryside Drive, Granite Falls, N.C. 28630 (396-7221)
Joe Icard (Mt. Zion Church) 1993
171 Cajah's Mountain Road, C-31-5, Hudson, N.C. 28638 (728-4981)
Barry Warren (Lower Creek Chruch) 1994
1024 Wellington Court, Lenoir, N.C. 28645 (754-5859)
Fred King, Chairman (Nelson's Chapel Church) 1994
Route 8, Box 212, Lenoir, N.C. 28645 (754-2945)
Carole Wilson (College Avenue Church) 1995
411 Realty Street, S.W., Lenoir, N.C. 28645 (758-8225)
Darlene Townsend (Buffalo Cove Church) 1995
Route 5, Box 421, Lenoir, N.C. 28645 (754-1046)

COORDINATING COUNCILS

ADMINISTRATIVE SERVICES COUNCIL

Director: Floyd Annas (Mt. Zion Church)
P.O. Drawer 620, Granite Falls, N.C. 28630 (396-1970)
Associational Meetings Chairman: Rev. Bob Lowman (Kings Creek Church)
Route 1, Box 444, Lenoir, N.C. 28645 (754-6682)
Communications Committee Chairman: DeAnna Chester (Concord Church)
115 Beall Street, N.W., Lenoir, N.C. 28645 (757-0200)
External Relations Committee Chairman: Helen Poole (North Catawba Church)
Route 2, Box 352-B, Granite Falls, N.C. 28630 (728-9420)
Finance Committee Chairman: Alvin Daughtridge (Kings Creek Church)
Route 1, Box 391-D, Lenoir, N.C. 28645 (754-3298)
History Committee Chairman:

Membership Committee Chairmman: Dr. Robert Evans, Jr. (FBC Granite Falls)
47 Crestview Street, Granite Falls, N.C. 28630 (396-1922)
Nominating Committee Chairman:

Personnel Committee Chairman: Conley Starnes (Dudley Shoals Church)
709 Dudley Shoals Road, Granite Falls, N.C. 28630 (396-3491)
Properties Committee Chairman: Lewis Miller (Mt. Zion Church)
4428 Magnolia Lane, Hudson, N.C. 28638 (738-2667)
Strategy Committee Chairman: Fred King (Nelson's Chapel Church)
Route 8, Box 212, Lenoir, N.C. 28645 (754-2945)

ASSOCIATIONAL COUNCIL

Associational Staff

Director of Missions: Rev. R. Dale Fisher, Director (Mt. Zion Church)
P.O. Box 1555, Lenoir, N.C. 28645 (758-4081)
Administrative Assistant: Ann Hatton, Secretary (Kings Creek Church)
P.O. Box 1555, Lenoir, N.C. 28645 (758-4081)

Coordinating Councils Directors

Administrative Services Director: Floyd Annas (Mt. Zion Church)
P.O. Drawer 620, Granite Falls, N.C. 28630 (396-1970)
Fellowship Director: Rev. Dan Redding (Center Grove Church)
Route 3, Box 826, Hudson, N.C. 28638 (396-3224

Mission Performance Programs Directors

Brotherhood Director: Earl Woods (Mt. Zion Church)
3890 US Hwy. 321, Hudson, N.C. 28638 (396-3254)

Christian Life Director: Rev. Glenn Walker (Mount Zion Church)
Route 3, Box 481, Hudson, N.C. 28638 (396-1241)
Discipleship Training Director:

Evanglism Director: Dr. Clifton Black (Mountain Grove Church)
Route 2, Box 263, Granite Falls, N.C. 28630 (728-9557
Family Ministry Director: Rev. Michael Isaacs (FBC Hudson)
106 Peachtree Place, Lenoir, N.C. 28645 (728-4297)
Media Library Director: Bobbi Watson (Miller Hill Church)
112 Tut Hill Drive, Lenoir, N.C. 28645 (758-8661)
Missions Development Director: Joann Propst (FBC Rhodhiss)
63 Duke Power Road, Granite Falls, N.C. 28630 (396-3450)
Music Ministry Director: Karla Lowman (Kings Creek Church)
Route 1, Box 444, Lenoir, N.C. 28645 (754-6682)
Pastoral Ministries Director: Rev. Tom Small (FBC Hudson)
610 Swanson Drive, S.W., Lenoir, N.C. 28645 (728-7999)
Prayer Director: Dolores Leftwich (Lower Creek Church)
874 Beverly Circle, N.E., Lenoir, N.C. 28645 (754-7558)
Recreation Director: Rev. Rick Crouse (Dry Ponds Church)
4679 Mayfield Drive, Granite Falls, N.C. 28630 (396-7119)
Seminary Extension Director: Wayne Bumgardner (Center Grove Church)
Route 1, Box 488-A, Hudson, N.C. 28638 (396-3287)
Stewardship Director: Becky Brown (Friendship Church)
Route 2, Box 347, Granite Falls, N.C. 28630 (728-7421)
Sunday School Director: Rev. Keith Shorter (Crest View Church)
908 Blowing Rock Road, Lenoir, N.C. 28645 (758-8888)
W.M.U. Director: Alma Helton (Dudley Shoals Church)
Route 5, Box 1450, Hickory, N.C. 28601 (396-2023)

FELLOWSHIP COUNCIL

Director: Rev. Dan Redding (Center Grove Church)
Route 3, Box 826, Hudson, N.C. 28638 (396-3224)
Bivocational Ministers Conference Planning Committee Chairman:
Rev. Ronnie Rogers (Grandview Park Church)
2406 Morganton Blvd., Lenoir, N.C. 28645 (758-1934)
Ministers' Conference President: Rev. Jim Hamby (Fellowship Church)
468 Fir Street, C-44-05, Hudson, N.C. 28638 (728-2248)
Ministers and Wives Quarterly Fellowship Group Planning Committee Chm.:
Ministers Wives' Planning Committee Chairman: Nancy Martin (Union Baptist)
Route 2, Box 330, Lenoir, N.C. 28645 (758-1345)
Retired Ministers Conference Planning Committee Chairman:
Rev. Frank Colburn (Lower Creek)
802 Pennell Street, Lenoir, N.C. 28645 (754-8005)
Secretaries Fellowship Group Planning Committee Chairman: Margaret Benfield
P.O. Box 165, Hudson, N.C. 28638 (728-3449)
Youth Leaders Coordinator: Rev. Rick Bene (Crest View Church)
805 Foxwood Court, Lenoir, N.C. 28645 (758-8888)

FELLOWSHIP GROUPS
BIVOCATIONAL MINISTERS CONFERENCE

Ronnie Rogers, Chairman (Grandview Park Church)
2406 Morganton Blvd., Lenoir, N.C. 28645 (758-1934)

Jim Robbins (Cedar Rock Church)
945 Miller's Creek Road, Lenoir, N.C. 28645 (758-5978)

MINISTERS' CONFERENCE

President: Rev. Jim Hamby (Fellowship Church)
468 Fir Street, C-44-05, Hudson, N.C. 28638 (728-2248)
Vice-President: Rev. Doug Jordan (Lower Creek Church)
633 Lower Creek Drive, N.E., Lenoir, N.C. 28645 (758-2315)
Secretary/Treasurer: Rev. David Payne (Flemings Chapel Church)
Route 6, Box 295, Lenoir, N.C. 28645 (758-5344)
Program Leader: Rev. Ken Mashburn (Setzer Creek Church)
Route 10, Box 752, Lenoir, N.C. 28645 (758-4856)
Music Leader: Rev. Brooks Walker (North Catawba Church)
Route 3, Box 307, Lenoir, N.C. 28645 (728-3310)
Pianist:

MINISTERS AND WIVES QUARTERLY FELLOWSHIP GROUP
Planning Committee

Rev. Paul Dula (Bethany Church)
114 Deerhaven, Lenoir, N.C. 28645 (758-7665)
Ann Green (Nelsons Chapel Church)
Route 8, Box A-214, Lenoir, N.C. 28645 (758-2932)
Barry Mock (Hartland Church)
Route 6, Box 392, Lenoir, N.C. 28645 (757-0326)
Lisa Shorter (Crest View Church)
211 Robinwood Circle, N.E., Lenoir, N.C. 28645 (758-7311)
Rev. Paul White (Mulvale Church)
Route 10, Box 409, Lenoir, N.C. 28645 (754-7714)

MINISTERS WIVES' FELLOWSHIP GROUP
Planning Committee

Nancy Martin, Chairman (Union Church)
Route 2, Box 330, Lenoir, N.C. 28645 (758-1345)
Beth Isaacs (FBC Hudson)
106 Peachtree Place, Lenoir, N.C. 28645 (728-0174)
Vickie Parker (Baton Church)
Route 2, Box 514-C, Hudson, N.C. 28638 (726-8960)

RETIRED MINISTERS CONFERENCE
Planning Committee

Rev. Frank Colburn, Chairman (Lower Creek Church)
802 Pennell Street, N.E., Lenoir, N.C. 28645 (754-8005)
Rev. J.W. (Pete) Myers (Oak Grove Church)
Route 3, Box 350, Granite Falls, N.C. 28630 (396-4030)
Rev. Clifton Tuttle (Meadowbrook Church)
124 Wayside Circle, N.E., Lenoir, N.C. 28645 (758-1888)

SECRETARIES FELLOWSHIP GROUP
Planning Commitee

Margaret Benfield, Chairman (FBC Hudson)
P.O. Box 165, Hudson, N.C. 28638 (728-3449)

Karen Hames (FBC Hudson)
613 Providence Court, Hudson, N.C. 28638 (728-3025)
Lynn Smith (Kings Creek Church)
711 Lower Creek Drive, N.E., Lenoir, N.C. 28645 (758-2050)

YOUTH LEADERS FELLOWSHIP GROUP

Coordinator: Rev. Rick Bene (Crest View Church)
805 Foxwood Court, Lenoir, N.C. 28645 (758-8888)

MISSION PERFORMANCE PROGRAM COUNCILS
BROTHERHOOD PROGRAM COUNCIL

Director: Earl Woods (Mt. Zion Church)
3890 US Highway 321, Hudson, N.C. 28638 (396-3254)
Missions Projects Director: Boyd Cloer (Baton Church)
239 Cajahs Mountain Road, Hudson, N.C. 28638 (728-4746)

Baptist Men

Baptist Men's Director: Zeno Hames (Lower Creek Church)
Route 1, Box 122-B, Hudson, N.C. 28638 (726-8120)
Baptist Young Men's Director: Edward Eller (Hartland Church)
Route 6, Box 485, Lenoir, N.C. 28645 (758-2186)
High School Baptist Young Men's Director: Rick Duffey (Dry Ponds Church)
11 Jett Drive, Granite Falls, N.C. 28630 (396-7958)

Royal Ambassadors

R.A. Director: John Burns (Union Church)
Route 2, Box 565, Lenoir, N.C. 28645 (H-758-4626) (W-1-800-222-5743)
Pioneer Director: T.H. Pope (Dry Ponds Church)
208 Bramblewood Drive, Granite Falls, N.C. 28630 (no phone)
Crusader Director: William A. Derrick (Union Church)
Route 2, Box 206, Lenoir, N.C. 28645 (757-0082)
Lad Director: Earl Lingle (Clover Church)
P.O. Box 24, Granite Falls, N.C. 28630 (396-1240)

R.A. and H.S.B.Y.M. Sports Committee

Rev. Roger Parker (Baton Church)
Route 2, Box 514-C, Hudson, N.C. 28638 (728-3563)
Dwight Joplin (Harris Chapel Church)
Route 2, Box 197, Hudson, N.C. 28638 (396-7202)
Mikie Moore (Poovey's Grove Church)
352 Calico Road, Lenoir, N.C. 28645 (758-4468)

Disaster Relief Committee

Hovis Allen, Chairman (FBC Hudson)
335 Maple Street, C-45-9, Hudson, N.C. 28638 (728-9187)
Pearl Setzer (Friendship Church)
2698 Terrace Drive, Granite Falls, N.C. 28630 (396-5345)
Diana Anderson (Calvary Church)
Route 3, Box 1149, Hudson, N.C. 28638 (396-5382)
Roger Goble (Kings Creek Church)
Route 1, Box 404-G, Lenoir, N.C. 28645 (758-7800)
Walter Callis (Mt. Zion Church)
409 Magnolia Lane, Hudson, N.C. 28638 (728-2060)

CHRISTIAN LIFE PROGRAM COUNCIL

Director: Rev. Glenn Walker (Mount Zion Church)
Route 3, Box 481, Hudson, N.C. 28638 (396-1241)
Christian Citizenship Director: Bill Kincaid (Mt. Zion Church)
Route 1, Box 344-A-1, Hudson, N.C. 28638 (H-728-6626) (W-728-5571)
Social Issues Director: Anita Haas (Setzer Creek Church)
Route 1, Box 142, Mt. Hermon Road, Hudson, N.C. 28638 (728-3165)
Moral Concerns Director: Rev. Wayne Caviness (FBC Whitnel)
1201 Connelly Springs Road, S.W., Lenoir, N.C. 28645 (754-3240)
Human Relations Director:

DISCIPLESHIP TRAINING PROGRAM COUNCIL

Director:

New Member/Equipping Center Director: Rev. Paul White (Mulvale Church)
Route 10, Box 409, Lenoir, N.C. 28645 (754-7714)
Church Study Course Director:

Adult Director: J. D. Bolick (Dudley Shoals)
Route 1, Box 247, Granite Falls, N. C. 28630 (396-1829)
Youth Director:

Children's Director:

Preschool Director: Karen Hoyle (Friendship Church)
24 Kingswood Estates, Lenoir, N.C. 28645 (754-3734)
Secretary: Debbie Maltba (Friendship Church)
107 Magnolia Lane, Hudson, N.C. 28638 (728-7886)

EVANGELISM PROGRAM COUNCIL

Director: Dr. Clifton Black (Mountain Grove Church)
Route 2, Box 263, Granite Falls, N.C. 28630 (728-9557)
Personal Evangelism Director: Rev. John Barnhardt (North Catawba Church)
Route 3, Box 282, Lenoir, N.C. 28645 (728-9253)
Mass Evangelism Director: Dr. Paul Childers (Concord Church)
74 Falls Avenue, Granite Falls, N.C. 28630 (396-1914)
Interfaith Witness Director:

FAMILY MINISTRY PROGRAM COUNCIL

Director: Rev. Michael Isaacs (FBC Hudson)
106 Peachtree Place, Lenoir, N.C. 28645 (728-4297)
Preschool Ministry Director: Beth Isaacs (FBC Hudson)
106 Peachtree Place, Lenoir, N.C. 28645 (728-0174)
Children's Ministry Director:

Youth Ministry Director: Rev. Rick Bene (Crest View Church)
805 Foxwood Court, Lenoir, N.C. 28645 (758-8888)
Single Adult Ministry Director: Sherry Austin (FBC Hudson)
P.O. Box 351, Hudson, N.C. 28638 (728-9278)
Median & Senior Adult Ministry Director: Rev. Wayne Caviness (FBC Whitnel)
1201 Connelly Springs Road, S.W., Lenoir, N.C. 28645 (754-3240)
Student Ministry Director: Rev. Brooks Walker (North Catawba Church)
Route 3, Box 307, Lenoir, N.C. 28645 (728-9253)

MEDIA LIBRARY PROGRAM COUNCIL

Director: Bobbi Watson (Miller Hill Church)
112 Tut Hill Drive, Lenoir, N.C. 28645 (758-8661)
Media Education Director: Charlotte Smith (Mountain Grove Church)
Route 2, Box 303, Granite Falls, N.C. 28630 (728-6800)
Technical Processes Consultant: Dottie Almond (FBC Hudson)
Route 1, Box 221-E, Hudson, N.C. 28638 (728-2449)
Secretary: Polly Bentley (Crest View Church)
117 Creekside Drive, Lenoir, N.C. 28645 (754-5789)
Associational Librarian: Bobbi Watson (Miller Hill Church)
112 Tut Hill Drive, Lenoir, N.C. 28645 (758-8661)

MISSIONS DEVELOPMENT PROGRAM COUNCIL

Director: Joann Propst (FBC Rhodhiss)
63 Duke Power Road, Granite Falls, N.C. 28630 (396-3450)
Local Missions Promotion & Projects Director: Darlene Townsend (Buffalo Cove)
Route 5, Box 421, Lenoir, N.C. 28645 (H-754-1046) (W-728-1600)
State Missions Promotion & Projects Director: Floyd Annas (Mt. Zion Church)
P.O. Drawer 620, Granite Falls, N.C. 28630 (396-1970)
Home Missions Promotion & Projects Director: Marlene Alexander (Central Church)
114 Dove Street, Lenoir, N.C. 28645 (728-6381)
Foreign Missions Promotion & Projects Director:

Brotherhood Representative: Boyd Cloer (Baton Church)
239 Hudson Cajahs Mountain Road, Hudson, N.C. 28638 (728-4746)
W.M.U. Representative: Maxine Parsons (Harris Chapel Church)
Route 4, Box 322, Granite Falls, N.C. 28630 (396-7201)
Sunday School Representative: Rev. Paul Sizemore (New Life Church)
P.O. Box 1026, Lenoir, N.C. 28645 (728-1473)

Green Mountain Park Resort Coordination Teams

MUSIC MINISTRY PROGRAM COUNCIL

Director: Karla Lowman (Kings Creek Church)
Route 1, Box 444, Lenoir, N.C. 28645 (754-6682)
Adult Coordinator: Rev. David Whipple (College Avenue Church)
P.O. Box 592, Lenoir, N.C. 28645 (754-6482)
Youth Coordinator:

Children's Coordinator: Rev. Gilbert Blackburn (Lower Creek Church)
633 Lower Creek Drive, N.E., Lenoir, N.C. 28645 (758-2315)
Associate Children's Coordinator: Don Almond (FBC Hudson)
Route 1, Box 221-E, Hudson, N.C. 28638 (728-4297)
Instrumental Coordinator: Rev. Sherrill German (Yadkin Church)
P.O. Box 254, Patterson, N.C. 28661 (754-6000)
Secretary: Rev. Brooks Walker (North Catawba Church)
Route 3, Box 307, Lenoir, N.C. 28645 (728-9253)
Music Fellowship Director: Leslie Ford (Poovey's Chapel Church)
117 Terra Firma Drive, Lenoir, N.C. 28630 (754-9755)

PASTORAL MINISTRIES PROGRAM COUNCIL

Director: Rev. Tom Small (FBC Hudson)
610 Swanson Drive, S.W., Lenoir, N.C. 28645 (728-7999)
Deacon Ministry Director: Auray Lail (Mt. Zion Church)
P.O. Box 621, Hudson, N.C. 28638 (728-7865)
Vocational Guidance Director: Rev. Doug Jordan (Lower Creek Church)
633 Lower Creek Drive, N.E., Lenoir, N.C. 28645 (758-2315)
Church Administrative Services Director: Rev. Jim Hamby (Fellowship Church)
468 Fir Street, C-44-05, Hudson, N.C. 28638 (728-2248)
Ministers Ordination Director: Dr. Billy Rivers (FBC Hudson)
109 Optimist Avenue, CB-59-2, Hudson, N.C. 28638 (728-4297)
Chaplaincy Ministries Director: Rev. Dale Matheson (Indian Hills Church)
P.O. Box 2580, Lenoir, N.C. 28645 (758-4036)

PRAYER PROGRAM COUNCIL

Director: Dolores Leftwich (Lower Creek Church)
874 Beverly Circle, N.E., Lenoir, N.C. 28645 (754-7558)
Prayer Development Director: Anneal Ledbetter (FBC Lenoir)
1018 Ashe Avenue, N.W., Lenoir, N.C. 28645 (758-2138)
Prayer Involvement Director: Avis Corpening (FBC Granite Falls)
P.O. Box 200, Granite Falls, N.C. 28630 (396-2443)

District Prayer Meetings
Coordinators

District I: Libby Killian (Mulvale Church)
P.O. Box 138, Collettsville, N.C. 28611
District II: Rev. Gilbert Larew (Piney Grove Church)
229 Piney Grove Circle, Lenoir, N.C. 28645 (758-5391)
District III: Cynthia Parsons (Lower Creek Church)
101 Sequoia Drive, Lenoir, N.C. 28645 (758-0903)
District IV:

District V: Rev. Roger Parker (Baton Church)
Route 2, Box 514-C, Hudson, N.C. 28638 (728-3563)
District VI:

RECREATION PROGRAM COUNCIL

Director: Rev. Rick Crouse (Dry Ponds Church)
4679 Mayfield Drive, Granite Falls, N.C. 28630 (396-7119)
Associate Director: Rev. Terry Crouse (Concord Church)
8 Meandering Way, Granite Falls, N.C. 28630 (396-1914)
Associate Director

SEMINARY EXTENSION PROGRAM COUNCIL

Director: Wayne Bumgardner (Center Grove Church)
Route 1, Box 488-A, Hudson, N.C. 28638 (396-3287)
Associate Director: Kathryn Cloer (Baton Church)
239 Hudson Cajah's Mountain Road, Hudson, N.C. 28638 (728-4746)
Associate Director: Stephen McCorkle (FBC Lenoir)
P.O. Box 751, Lenoir, N.C. 82645 (758-4335)

STEWARDSHIP PROGRAM COUNCIL

Director: Becky Brown (Friendship Church)
Route 2, Box 347, Granite Falls, N.C. 28630 (728-7421)
Stewardship Development Director: Lillian Young (Friendship Church)
P.O. Box 312, Hudson, N.C. 28638 (728-6017)
Stewardship Promotion Director: Joann Kincaid (Hartland Church)
Route 11, Box 38, Lenoir, N.C. 28645 (754-5012)

SUNDAY SCHOOL PROGRAM COUNCIL

Associational Sunday School Improvement Support Team

Director: Rev. Keith Shorter (Crest View Church)
908 Blowing Rock Road, Lenoir, N.C. 28645 (758-8888)
General Officer Director: Rev. Sherrill German (Yadkin Church)
P.O. Box 254, Patterson, N.C. 28661 (754-6000)
Outreach Director: Rev. Paul Sizemore (New Life Church)
P.O. Box 1026, Lenoir, N.C. 28645 (728-1473)
Adult Director:

Youth Director: Thomas Hinton (FBC Lenoir)
505 Norwood Street, S.W., Lenoir, N.C. 28645 (758-8428)
Younger Children's Director: Carol Barnhardt (North Catawba Church)
Route 3, Box 282, Lenoir, N.C. 28645 (728-6629)
Older Children's Director: Linda Richards (Mt. Zion Church)
83 North Highland Avenue, Granite Falls, N.C. 28630 (396-1066)
Preschool Director: Donna Miller (Mount Zion Church)
4428 Magnolia Lane, Hudson, N.C. 28638 (728-2667)
Special Ministries Director: Thomasine White (Oak Grove Church)
Route 3, Box 407, Granite Falls, N.C. 28630 (396-2655)

District Group Directors

District Group I (Collettsville): Rev. Leland Green (Nelson's Chapel Church)
Route 8, Box A-214, Lenoir, N.C. 28645 (758-1359)
Disrict Group II (Patterson): John R. Kirby (Crest View Church)
Route 5, Box 26, Lenoir,N.C. 28645 (754-5863)
District Group III (Lenoir North): Hill Lackey (Kings Creek Church)
Route 1, Box 568, Lenoir, N.C. 28645 (758-1726)
District Group IV (Lenoir South): Clarence W. Prestwood (Miller Hill Church)
1421 Overlook Drive, S.W., Lenoir, N.C. 28645 (754-6140)
District Group V (Hudson): Cecil Smith (Miller Hill Church)
1214 Overlook Drive, S.W., Lenoir, N.C. 28645 (754-4197)
District Group VI (Granite Falls): Larry "Dude" Starnes (Dudley Shoals Church)
Route 3, Box 275-C, Granite Falls, N.C. 28630 (396-2811)

Associational Vacation Bible School Team

Director:

Middle Preschool Director:

Older Preschool Director:

Younger Children's Director:

Middle Children's Director:

Older Children's Director:

Youth Director:

Adult Director:

Backyard Bible Club:

Special Education:

General Officers:

Music Director:

WOMAN'S MISSIONARY UNION PROGRAM COUNCIL

Director: Alma Helton (Dudley Shoals Church)
Route 5, Box 1450, Hickory, N.C. 28601 (396-2023)
Associate Director: Mary Suddreth (Clover Church)
449 Lacy Road, Granite Falls, N.C. 28630 (396-5819)
Secretary: Delores Hawkins (Lakeview Church)
518 Scroggs Street, N.W., Lenoir, N.C. 28645 (754-7710)
Treasurer: Lena Braswell (FBC Hudson)
Route 1, Boxz 66-A, Hudson, N.C. 28638 (728-8685)
Mission Action/Personal Witnessing Director: Maxine Parsons (Harris Chapel)
Route 4, Box 322, Granite Falls, N.C. 28630 (396-7201)
Enlistment/Enlargement Director: Vickie Parker (Baton Church)
Route 2, Box 514-C, Hudson, N.C. 28638 (726-8960)
Baptist Woman's Director: Mary Lindsay (FBC Hudson)
Route 2, Box 384-E, Granite Falls, N.C. 28630 (728-2674)
Associate Baptist Woman's Director: Monteen German (Yadkin Church)
P.O. Box 254, Patterson, N.C. 28661 (754-2653)
Baptist Young Woman's Director: Vicki Overcash (Temple Hill Church)
129 Woodlane Avenue, Granite Falls, N.C. 28630 (396-6852)
Associate Baptist Young Woman's Director: Kim Davis (Mt. Zion Church)
1621 Lafayette Avenue, Hudson, N.C. 28638 (H-728-2021) (W-396-3303)
Acteens Director: Olivia Haynes (Flemings Chapel Church)
P.O. Box 2151, Lenoir, N.C. 28645 (H-758-0825) (W-754-0535)
Associate Acteens Director: Joann Propst (FBC Rhodhiss)
63 Duke Power Road, Granite Falls, N.C. 28630 (396-3450)
Girls In Action Director: Mildred Roberts (FBC Whitnel)
1502 Walt Arney Road, S.W., Lenoir, N.C. 28645 (754-3593)
Associate Girls In Action Director: Carole Church (Clover Church)
39 Forest Avenue, Granite Falls, N.C. 28630 (396-2426)
Mission Friends Director: Gwyn Warren (Hartland Church)
Route 7, Box 253-G, Morganton, N.C. 28630 (758-5647)
Associate Mission Friends Director: Becky Brown (Friendship Church)
Route 2, Box 347, Granite Falls, N.C. 28630 (728-7421)

Area Directors

Consultant: Joann Propst (FBC Rhodhiss)
63 Duke Power Road, Granite Falls, N.C. 28630 (396-3450)

Area One Director: Pauline Bentley (Crest View Church)
117 Creekside Drive, Lenoir, N.C. 28645 (754-5789)
Area Two Diector: Diane Moretz (Setzer Creek Church)
Route 8, Box 385-A, Lenoir, N.C. 28645 (758-5819)
Area Three Director: Kathryn Cloer (Baton Church)
239 Hudson Cajah's Mountain Road, Hudson, N.C. 28638 (728-4746)
Area Four Director: Willie Mae Hege (Yadkin Church)
Route 10, Box 698, Lenoir, N.C. 28645 (758-4275)
Area Five Director:

Area Six Director: LaRue Smith (Dudley Shoals Church)
Route 5, Box 1450, Hickory, N.C. 28601 (396-2023)
Area Seven Director: Glenda Lovins (FBC Whitnel)
815 Treeland Circle, S.W., Lenoir, N.C. 28645 (754-3340)
Area Eight Director: Elsie Angley (Clarks Chapel Church)
104 Kaylor Drive, Lenoir, N.C. 28645 (728-6260)
Pianist: Merle Chapman (North Catawba Church)
Route 3, Box 342, Lenoir, N.C. 28645 (728-2158)
Song Leader: Marlene Alexander (Central Church)
114 Dove Street, Lenoir, N.C. 28645 (728-6381)

W.M.U. Leadership Committee
Kathryn Cloer, Chairman (Baton Church) 1 year
239 Hudson Cajah's Mountain Road, Hudson, N.C. 28638 (728-4746)
Sue Smith (Miller Hill Church) 2 years
1214 Overlook Drive, S.W., Lenoir, N.C. 28645 (754-4197)
Barbara Fisher (Mount Zion Church) 3 years
P.O. Box 445, Hudson, N.C. 28638 (728-4744)

Ruth Keller Scholarship Committee
Mary Suddreth, Chairman (Clover Church) 1 year
449 Lacy Road, Granite Falls, N.C. 28630 (396-5819)
Brenda Bartles (Lower Creek Church) 2 years
902 East Blvd., Lenoir, N.C. 28645 (754-4457)
Jan Lail (Flemings Chapel Church) 3 years
125 Spencer Heights, Lenoir, N.C. 28645 (758-9516)

PASTORAL MINISTRIES COUNCIL REPORT

Dr. Curtis Tutterrow, Director
College Avenue Baptist Church

A Deacon Training Workshop was held at the Meadowbrook Baptist Church on January 17-18, 1992. Sixty-seven persons from sixteen churches heard Eddie Hammett, Deacon Consultant for the Baptist State Convention, shared some very helpful information on the work of deacons.

Two "Conflict Resolution Seminars" were conducted at the First Baptist Church of Hudson on May 5, 1992 by Dr. Larry McSwain, Provost of Southern Baptist Theological Seminary. The day meeting was for all interested ministers and the night meeting was designed for bivocational ministers.

The Pastoral Ministries Council continues to be responsible for providing a worship service each month at the Lenoir Living Center. Gilbert Larew, Terry Dugger and Dale Fisher led these services through the year.

-Ordination Council-

The Pastoral Ministries Council doubles as the association's Ordination Council to interview persons who wish to be ordained into the Gospel Ministry. This is a service requested by the church of which the candidate is a member.

Two persons were interviewed this year, Julian Greene of the Lakeview Church on November 19, 1991 and Dennis Geouge of the Harrisburg Church on January 23, 1992. Both candidates were approved for ordination.

PERSONNEL COMMITTEE REPORT

Conley Starnes, Chairman
Dudley Shoals Baptist Church

On December 3, 1991, the Personnel Committee met to discuss and to accept the resignation of Daniel F. Lipp as Church Development Director for the Caldwell Baptist Association. The resignation became effective on December 31, 1991. Dan resigned to go back into local church ministry.

On April 23, 1992, the committee recommended to the messengers that the position of Church Development Director be changed to Associate Director of Missions and that the position initially be part-time. This recommendation, which was approved by the messengers, came as a result of a careful evaluation by the committee of the Church Development position.

In April the committee also reviewed staff job descriptions and discussed personal policies. Through this process it was decided to recommend to the Finance Committee that the hours for Judy Brittain, Financial Secretary, be increased from twenty to twenty-five each week. The purpose of this recommendation was to add responsibility for maintaining the Media Library at the Baptist Center to Judy's job description. The Media Library Council had requested in the past that someone be paid to do this. This recommendation was presented and approved at the Summer Quarterly Meeting of the Messengers on July 23.

In May the committee met to review salaries and benefits for the staff. These were presented to the Finance Committee.

On July 23, the Finance and Personnel Committees as a part of the 1992-93 Ministry Budget recommendation to the messengers, requested a delay in the employment of a person for the position of Associate Director of Missions. The purpose of the request was due to the uncertainty of the nation's economy with particular focus on Caldwell County. This request was approved with the budget. The Finance and Personnel Committees plan to have a joint meeting in April 1993 to review the associational finances and to determine the best time to proceed with the employment of an Associate Director of Missions.

-Associational Staff

PRAYER COUNCIL REPORT

Dolores Leftwich, Director
Lower Creek Baptist Church

The Prayer Council would like to report that we plan to sponsor a prayer meeting once a month in one of the churches in the association in the new year. Each of the six districts will host a prayer meeting twice this year. We hope they will be well attended. We need to pray together. "If my people who are called by my name will humble themselves and pray and seek my face, and turn from their wicked ways then will I hear from heaven, forgive their sins and heal their land." II Chron. 7:14

PROPERTIES COMMITTEE REPORT

Lewis Miller, Chairman
Mount Zion Baptist Church

The Properties Committee and the Brotherhood Council jointly sponsored a Caldwell Cottage Work Day on Saturday, May 16, 1992. General maintenance of the building and grounds was done by the volunteers.

The committee dealt with general maintenance matters at the cottage and the Baptist Center throughout the year. Fortunately, no major maintenance expenses were incurred.

-Associational Staff

RECREATION COUNCIL REPORT

Rev. Dusty Bradshaw, Director
Dudley Shoals Baptist Church

On November 21, 1992 a very successful and first-ever "Church Recreation Carousel" was held at the Clover Baptist Church. Conferences were offered on clowns, puppets, drama, fellowship/socials and wellness/fitness. The carousel was well received by those in attendance.

-Associational Staff

RETIRED MINISTERS FELLOWSHIP GROUP REPORT

Rev. Frank Colburn, Chairman
Lower Creek Baptist Church

The Retired Ministers Conference took life this year with the election of a planning committee. The committee made tentative plans for quarterly meetings of the retired ministers on the third Wednesday of October 1992, January, April and July 1993.

-Associational Staff

SECRETARIES FELLOWSHIP GROUP REPORT

Margaret Benfield, Chairman
First Baptist Church of Hudson

In November 1991 some of our secretaries went on a trip to the Southern Christmas Show which is held in Charlotte each year. In April, the Association treated the church secretaries to lunch at the Western Steer Steak House in Hudson. A flower was given to those who attended and a plaque was presented to Margaret Benfield in appreciation for her thirty-one years of service as Church Secretary for the First Baptist Church of Hudson.

We encourage all of our church secretaries to attend the two meetings planned for the 1992-93 Associational Year. A shopping trip has been planned for November 14, 1992 and a luncheon meeting will be held in April 1993 to observe National Secretaries Day.

SEMINARY EXTENSION COUNCIL REPORT

Wayne Bumgardner, Director
Center Grove Baptist Church

Three classes were completed or started during the 199-92 Associational Year. "Southern Baptist Heritage", taught by Rev. Michael Isaacs was held August 27-November 5, 1992. Rev. Terry Barnes taught "How to Understand the Bible", February 25-May 5, 1992. Rev. Michael Isaacs began teaching "John" on August 25, 1992. It will continue through November 3, 1992.

-Associational Staff

STEWARDSHIP COUNCIL REPORT

JoAnne Kincaid, Director

Hartland Baptist Church

A "Bold Missions Stewardship Conference" was conducted on February 27, 1992 at the Western Steer Steak House in Lenoir. The event was led by O.D. Martin, Director of the Stewardship Division of the Baptist State Convention of North Carolina. A meal was followed by information on Biblical Stewardship concepts and materials on the development of a church stewardship ministry.

A "Church Ministry Budgeting Conference" was held at the Miller Hill Baptist Church on May 7, 1992. Talmadge Williams, Stewardship Development Director for the Baptist State Convention of North Carolina led the conference. Very helpful information on how to develop and promote a budget based on ministry needs was provided.

-Associational Staff

STRATEGY COMMITTEE REPORT

Fred King, Chairman
Nelson's Chapel Baptist Church

The following amendments were presented to the messengers as information during the Summer Quarterly Meeting on July 23, 1992. The amendments have gone through the proper procedure for presentation, discussion and vote during the Fall Quarterly (Annual) Meeting.

RECOMMENDATION

CONSTITUTION

Article V: Membership

The association is composed of cooperating Southern Baptist Churches, which have been approved for membership by the associational messengers in accordance with the procedures described in the Bylaws.

Article X: Amendments

(Change "two-thirds" to "three-fourths majority".)

BYLAWS

Article I: Administrative Policies

Section 2. Money is to be contributed to the Gideons by the association for the purchase of memorial Bibles upon the death of a pastor, staff minister, associational leader, or a close family member of a pastor, staff minister or associational leader.

Article III: Finances

Section 4. The association maintains an ongoing "Ministers Support Fund" to temporarily assist associational pastors, church staff, retired ministers, other ministers and their immediate families during times of financial crises. The Finance Committee confidentially administrates the fund, giving an annual report as to the number of persons assisted and the amount of money given. ~~The money for this fund comes from the portion of the State Missions Offering that the association receives.~~

Article V: Meetings

Section 8. All proposed resolutions or public statements to be considered by the associational messengers are to be received by the Communications Committee at

least two weeks prior to the scheduled meeting of the messengers. The messengers are to consider only those proposed resolutions and public statements that have been reviewed by the Communications Committee. The committee is responsible for presenting a positive or negative recommendation to the messengers on each proposed resolution or public statement received. The proposal may be amended or substituted by the committee as a part of their recommendation. Copies of all proposed resolutions and public statements, with the name of the initiators, are to be made available to the messengers at or before the beginning of their meeting.

(New) Article VI: Membership Procedures

Section 1. ADMISSION: When seeking admission into the association, a church must present to the Membership Committee a ~~typed~~ letter of request for admission. The letter should contain the name of the church, the reason for seeking admission into the association, and the date when the church voted to take such action.

A. After receiving a request for admission into the association the Membership Committee is to meet with leaders of the church to discuss their desire for membership, to explain the associational requirements for admission, to consider any of their church approved documents and location of their meetings, and to deal with any other matters that would help the committee make a decision about their request.

B. At the next Quarterly Meeting of the Messengers, the Membership Committee is to share the request with the association and to make one of the following recommendations:
   1. That the church requesting admission be accepted under the watchcare of the association;
   2. That action on the request be delayed for further consideration at the next quarterly meeting of the association; or
   3. That the request for membership be denied.

The committee is to give clear reason for its recommendation concerning the status of watchcare. As soon as possible following the associational meeting, the committee is to communicate the action of the association with the church first in spoken words, and then by ~~typed~~ letter.

C. Any church that is accepted under the watchcare of the association must remain in that status for at least one full year before being admitted into the membership of the association.
   1. Watchcare is a time of bonding between the association and the church seeking admission. The association is to carefully observe the faith, practice and cooperation of the church. The church under watchcare is to receive the same opportunities extended to member churches; however, members of churches under watchcare may not vote nor hold a position of leadership in the association.
   2. During the watchcare period, the church is expected to have an active part in the support of the work of the association, the North Carolina Baptist State Convention and the Southern Baptist Convention.
   3. The Membership Committee is to meet, as needed, with leaders of the church, during the watchcare period to discuss their relationship with the association. Representatives of the committee are to visit during meetings of the church to observe the organization and practices of the church.

D. Near the close of the watchcare period the committee is to evaluate the condition and cooperation of the church and to decide on one of the following

recommendations to make to the association at the appropriate time concerning membership:

1. That the church requesting admission be accepted into full fellowship of the association;
2. That action on the admission be delayed until the next quarterly meeting of the association; or
3. That admission into the association be denied.

The committee is to give clear reason for its recommendation concerning membership. As soon as possible following the associational meeting, the committee is to communicate with the church the action of the association first in spoken words, and then by ~~typed~~ letter.

E. A two-thirds majority vote of the messengers present is needed for the church to be accepted under watchcare or into full membership of the association.

F. If a church is denied the status of watchcare or membership by the association, then after the lapse of one year it may submit another letter to the Membership Committee requesting admission.

Section 2. COOPERATION: A cooperating church is defined as one who sends an annual church letter to the associational clerk, is represented by duly elected messengers at quarterly associational meetings, contributes financially to the association, and is in general agreement with the purpose, basic beliefs, programs and ministries of the association.

Section 3. CONFLICT: If a member church is in conflict and requests help from the association, then the Membership Committee and/or the Director of Missions may meet with the church to counsel and work with them in an attempt to help resolve the problem(s).

Section 4. DISMISSAL: Any member church which fails to cooperate with the association is to be contacted by the Membership Committee at their discretion or upon direction of the messengers to ascertain the wishes and desires of the church relative to its continuance in the association. After counsel with the church, the committee may choose to make a recommendation that the church be removed from the membership of the association. Such a recommendation would have to be made at a quarterly meeting of the association, and a two-thirds majority vote of the messengers present would be needed for dismissal of the church from the association.

The committee is to give clear reason for its recommendation concerning action toward the member church. As soon as possible following the associational meeting, the committee is to send a letter to the church to communicate the action taken by the association.

Section 5. WITHDRAWALS: The association recognizes that any affiliated church has the right to withdraw its fellowship from the association. It is requested that the report of such action by a church be sent to the Membership Committee in an official letter from the church.

Upon receipt of the letter, the Membership Committee is to discuss the action with leaders of the church. At the next quarterly meeting of the association, the committee is to inform the messengers of the church action. The association is to take one of the following actions.

A. Accept the action of the church and immediately remove the church. The church is to be notified of the action by a letter from the association.

B. Delay acceptance of the church action until the next quarterly meeting and instruct the Membership Committee to ask the church to reconsider its action.

Section 6. NOTIFICATION: The association is to immediately inform the North Carolina Baptist State Convention when a church is accepted under watchcare or membership. In addition, the convention is to be informed if a church is dismissed from the association as a member.

Article VII: Organization and Leadership

Section 1. The association is organized into six levels of operation: Governing, Personnel, Coordinating, Administrative Services, Mission Performance Programs and Fellowship Groups.

A. GOVERNING

1 The ASSOCIATION-IN-SESSION consists of the duly elected messengers by member churches ~~and seated by vote of the messengers~~ in attendance at each quarterly or called meeting of the association.

2. Churches of fifty (50) members or less are entitled to five (5) messengers. One (1) additional messenger is allowed for each additional fifty (50) church members or major fraction thereof provided no church has more than ten (10) messengers.

3. In addition to the total number of messengers to which each church is entitled, each pastor and each of the five associational officers are considered messengers by virtue of their positions provided that the person is a member of the church being represented.

4. Churches are to elect. . .

5. The functions of the messengers. . .

6. A person serving as a messenger. . .

E. FELLOWSHIP GROUPS

2. Groups:

a. The Bivocational Ministers Fellowship Group is for all ordained pastors and other ministers who have a secular vocation in addition to their church vocation.

b. The Church Secretaries. . .

c. The Ministers Conference. . .

d. The Ministers and Wives Quarterly Fellowship is for all Caldwell Baptist Ministers and their spouses.

e. The Ministers Wives. . .

f. The Music Ministers. . .

g. The Retired Ministers. . .

h. The Youth Ministers. . .

Article VIII: Printed Material

Section 1. A periodical newsletter known as the "Caldwell Baptist Caller" is published to communicate information about the work of and matters of interest to the association.

CALDWELL BAPTIST ASSOCIATION, INC.
*STATISTICAL COMPARISON

	1989	1990	1991	1992
Churches	71	71	71	72
Church Members	25,802	26,421	26,775	26,141
Baptisms	574	577	829	656
Additions by letter	674	692	949	797
Total additions (Baptisms & Letter)	1,248	1,269	1,778	1,453
Sunday School Enrollment	15,200	14,699	15,099	15,526
S.S. Average Attendance	7,054	7,882	7,546	7,436
VBS Enrollment	6,860	6,860	7,816	7,425
Discipleship Training Enrollment	4,009	4,712	4,819	4,281
D.T. Average Attendance	1,953	1,979	1,921	1,906
WMU Enrollment	2,929	3,055	3,089	3,039
Brotherhood Enrollment	1,462	1,622	1,756	1,401
Music Ministry Enrollment	3,741	3,799	3,826	4,152
M.M. Average Attendance	2,186	2,351	2,395	2.363
Lottie Moon Offering	243,311	234,082	236,977	--
Annie Armstrong Offering	82,802	93,374	83,217	92,973
N.C. Missions Offering	39,870	29,958	26,389	27,667
Cooperative Program Gifts	744,728	765,878	788,959	767,195
Total Mission Gifts	1,610,208	1,646,862	1,622,477	1,682,545
Undesignated Receipts	6,654,225	7,019,679	7,426,476	7,364,971
Total Church Receipts	8,537,078	8,796,688	9,274,198	9,224,222

*This information is from 65 of our 72 churches. In reality, many of the figures are higher. The following eight churches did not return their Uniform Church Letter: Cajahs Mountain, Globe, Green Rock, Johns River, Liberty, New Life and Pisgah.

STRATEGY PLANNING PROCESS
Caldwell Baptist Association, Inc.
July 25, 1991-October 23, 1992

STEERING COMMITTEE REPORT AND RECOMMENDATIONS
to the
CALDWELL BAPTIST MESSENGERS

R. Dale Fisher, Steering Committee Chairman
Ann L. Hatton, Steering Committee Secretary

INTRODUCTION

Strategy Planning is a process by which an association takes a good look at itself. The process involves (1) reviewing the purpose statement of the association; (2) taking a fresh look at the needs of the churches and communities served by the association; (3) determining objectives based upon the purpose and needs; and (4) developing goals and action plans to carry out the objectives.

On July 25, 1991, the Messengers approved a request from the Associational Strategy Committee for permission to implement a strategy planning process. The Associational Bylaws require that this standing committee lead the association to conduct strategy planning about every five years. The last process was conducted during 1986-87.

Fifty-one people (27 men and 24 women) from thirty-two associational churches were approved by the messengers on January 23, 1992 to serve as members of the Steering Committee and the seven task groups. Eight pastors, three pastors' wives, ten church staff members (including part-time and full-time associate pastors, music and youth ministers and church secretaries) were a part of this group. A complete list of their names and positions can be found in the Clerk's Report for the Winter Quarterly Meeting of the Messengers, January 23, 1992.

In February, these people were trained on how to do their work. In March, the Steering Committee reviewed the purpose statement of the association. A proposed revision was presented as information to the messengers on April 23 which was later approved on July 23.

During March through July, the different task groups met to gather data and to prepare reports from their findings. On August 29, the Steering Committee reviewed the work of the task groups and prepared recommendations, based upon the gathered information, for presentation to the Associational Messengers on October 23. The 1991-92 Strategy Planning Process comes to an end on October 23, and the Steering Committee and the seven task groups cease to exist on that date.

RECOMMENDATIONS

FIVE YEAR PLAN
October 1992-September 1997

Recommendation Number I: Purpose Statement

Every organization needs to have a clear and concise statement of purpose. It serves as a basis for all that we do.

Recommendation number one was approved by the messengers on July 23. It appears now as information to make the report and recommendations complete.

"We associate ourselves to assist member churches in fulfilling the Great Commission of Christ through fellowship, education and mission involvement."

Recommendation Number II: Objectives

Objectives are statements or words that grow out of our purpose and discovered needs. These are clear and concise statements on what we believe God would have us to do as an association of churches. The Steering Committee recommends the following seven objectives for 1992-1997.

ASSIST MEMBER CHURCHES IN EFFORTS TO. . .

A. Reach Lost Persons for Christ
B. Develop Believers for Dedicated Service
C. Support Missions at Home and Around the World
D. Minister to Human Need
E. Enhance Christian Fellowship
F. Strengthen Families
G. Utilize Associational and Community Resources

Recommendation Number III: Goals

Goals are different from objectives in that they are specific, obtainable and measurable. The following goals are designed to fulfill the seven stated objectives.

Action plans are activities designed to achieve the stated goals. The associational program council(s) and committees in parenthesis at the end of each goal statement is/are responsible for the fulfillment of the assigned goal. Program councils and committees will prepare budget and calendar requests each year to reveal their action plans.

A. **OBJECTIVE:** Assist Member Churches in Efforts to **Reach Lost Persons for Christ.**

Goal
1. Encourage churches to increase baptisms by five percent (5%) each year through September 30, 1997 (Evangelism and Sunday School Councils).
2. Increase the number of participating churches in the associational Personal Witnessing Workshops for youth and adults by two percent (2%) each year by September 30, 1997 (Evangelism Council).
3. Involve an average of one-hundred (100) persons each year in the associational Interfaith Witness Conference by September 30, 1997 (Evangelism Council).
4. Enlist fifty (50) churches to participate in the nationwide, simultaneous revival effort by Southern Baptists entitled "Here's Hope. Share Jesus Now" by December 31, 1994 (Evangelism and Sunday School Councils).
5. Conduct at least two (2) Sunday School outreach training events for church leaders and/or members by September 30, 1997 (Sunday School Council).

B. **OBJECTIVE:** Assist Member Churches in Efforts to **Develop Believers for Dedicated Service.**

Goal
1. Encourage churches to increase enrollment in Brotherhood, Church Music, Discipleship Training, Sunday School and WMU by one percent (1%) each year by September 30, 1997 (Brotherhood, Discipleship Training, Music Ministry, Sunday School and WMU Councils).
2. Provide at least two (2) Seminary Extension courses per year through September 30, 1997 (Seminary Extension Council).
3. Have a meeting between church and associational leaders by September 30, 1993 to determine ways in which the association can better assist churches in their work (Associational Council).
4. Provide at least one training event for pastors each year in a specific area of pastoral ministries by September 30, 1997 (Pastoral Ministries Council).
5. Increase attendance of church leaders by two percent (2%) per year in each training event sponsored by the association in the areas of Brotherhood, Church Music, Discipleship Training, Media Library, Prayer, Recreation, Stewardship, Sunday School and WMU (Brotherhood, Discipleship Training, Media Library, Music Ministry, Prayer, Recreation, Stewardship, Sunday School and WMU Councils).
6. Enlist sixty-five (65) churches to conduct Vacation Bible School each year by September 30, 1997 (Sunday School VBS Team).

7. Provide at least one recreational training event per year through September 30, 1997 for persons interested or involved in such things as clowning, puppets, drama and retreats (Recreation Council).
8. Have a district prayer meeting in every church of the association by September 30, 1998 (Prayer Council).

C. **OBJECTIVE:** Assist Member Church in Efforts to **Support Missions at Home and Around the World.**

Goal 1. Seek to involve one-thousand (1,000) Caldwell Baptists in a variety of volunteer mission projects per year by September 30, 1997 in and out of the county (Brotherhood, Missions Development and WMU Councils).
2. Help to involve at least forty-five (45) churches in a variety of mission projects per year by September 30, 1997 (Brotherhood, Missions Development and WMU Councils).
3. Challenge churches to increase giving to ongoing mission offerings sponsored by the North Carolina Baptist State Convention and the Southern Baptist Convention at least by five percent (5%) per year through September 30, 1997 (Stewardship Council).
4. Encourage churches to increase giving to the association at least by five percent (5) each year through September 30, 1997 (Stewardship Council and Finance Committee).
5. Work to involve at least ninety percent (90%) of the churches in giving financial support on a regular basis to associational missions by September 30, 1997.
6. Assist twenty (20) churches in organizing a Missions Development Council by September 30, 1997 (Missions Development Council).
7. Establish at least five (5) new work units (such as ongoing Mission Sunday Schools, Backyard Bible Clubs, campground or recreational ministries) by September 30, 1997 (Mission Development Council).
8. Conduct a missions awareness program during at least one of the Quarterly Meetings of the Messengers each year through September 30, 1997 (Associational Meetings Committee).
9. Enlist forty (40) churches to be involved in a World Missions Conference in 1998 by September 30, 1997 (Missions Development Council).
10. Prepare a study with recommendations on how to minister to Hispanics living in Caldwell County by September 30, 1993 (Missions Development Council).
11. Do a thorough study with recommendations of ethnic groups living in Caldwell County by September 30, 1994 (Missions Development Council).

D. **OBJECTIVE:** Assist Member Churches in Efforts to **Minister to Human Need.**

Goal 1. Challenge churches to increase their gifts each year at least by five (5%) to the North Carolina Baptist Children's Homes, Baptist Hospital and Baptist Retirement Homes through September 30, 1997 (Stewardship Council).

2. Encourage churches to increase their giving by at least five (5%) percent to the annual World Hunger Relief Offering sponsored by Southern Baptists through September 30, 1997 (Christian Life Council).
3. Involve thirty-five (35) churches and five-hundred (500) walkers in the "Parade for the Hungry" by September 30, 1997 (Christian Life Council).
4. Encourage ten (10) or more pastors and five (5) or more staff ministers to make themselves available to the public schools for counseling as needed (Pastoral Ministries Council).
5. Motivate churches to assist financially at least two (2) non-profit, local human assistance organizations through September 30, 1997 (Christian Life and Missions Development Councils).
6. Enlist at least five (5) additional disaster relief volunteers per year through September 30, 1997 (Disaster Relief Committee).

E. OBJECTIVE: Assist Member Churches in Efforts to **Enhance Christian Fellowship.**

Goal 1. Increase the attendance by ten percent (10%) per year in each associational fellowship group by September 30, 1997 (Fellowship Council and individual fellowship groups).
2. Enlist an appropriate number of qualified leaders for each fellowship group by September 30, 1993 (Fellowship Council and individual fellowship groups).
3. Have the leaders of each fellowship group involved in regular planning meetings by September 30, 1993 (Fellowship Council and individual fellowship groups).
4. Evaluate the effectiveness of each fellowship group on an annual basis and make necessary adjustments (Fellowship Council and Nominating Committee).

F. OBJECTIVE: Assist Member Churches in Efforts to **Strengthen Families.**

Goal 1. Encourage thirty-five (35) churches to conduct an annual Christian Home emphasis through September 30, 1997 (Family Ministry Council).
2. Sponsor at least one major event each year for Single Adults and at least one per year for Senior Adults through September 30, 1997 (Family Ministry Council).
3. Develop a Christian family/marriage counseling office by September 30, 1995 (Family Ministry and Pastoral Ministries Councils).
4. Organize a Youth Ministry Committee by September 30, 1993 (Family Ministry Council and Nominating Committee).
5. Offer a workshop or conference on parenting skills by September 30, 1994 (Family Ministry Council).

G. OBJECTIVE: Assist Member Churches in Efforts to **Utilize Associational and Community Resources.**

Goal 1. Complete an inventory of all media library resources at the Baptist Center by September 30, 1993 (Associational Staff and Associational Librarian).

2. By September 30, 1993, make available a complete list of available media library resources at the Baptist Center and continue this practice quarterly (Associational Staff).
3. Develop and implement a plan by September 30, 1993 on how to better educate Caldwell Baptists on the work of the association and the denomination (Communications Committee).
4. Make a recommendation to the messengers by April 30, 1993 on whether to upgrade the Caldwell Cottage or to sell it (Finance Committee, Properties Committee and Board of Directors).
5. Prepare a study with recommendations to be presented to the messengers by January 31, 1994 on ways to expand, improve or rearrange the Caldwell Baptist Center for immediate and future needs (Properties Committee).
6. Improve the energy efficiency of the building by September 30, 1994 (Properties Committee).
7. Secure a history of every church in the association and compile them into a book by September 30, 1994 (History Committee).
8. Complete an updated history of the association by September 30, 1993 (History Committee).
9. Develop or discover and make available a booklet on community resources that would be helpful information for the churches by September 30, 1993 (Communications Committee).
10. Conduct a study on how to involve more pastors, church staff and members in associational activities by September 30, 1993 (Communications Committee).
11. Purchase a video camera and necessary accessories by September 30, 1994 to tape special workshops and activities of the association for use by the churches (Media Library Council and Associational Staff).

CONCLUSION

It is the responsibility of the Associational Strategy Committee to review these objectives and goals each year and to propose necessary changes to the messengers. Proposed changes should be made during the Winter Quarterly Meeting of the Messengers.

The Administrative Services Council, Associational Council and the Fellowship Council are responsible for coordinating the work involved in planning and implementing these objectives, goals and action plans. The three councils are to work closely with one another to avoid repetition or ineffective plans.

SUNDAY SCHOOL COUNCIL REPORT

Rev. Dan Redding, Director
Center Grove Baptist Church

The Associational Year in Sunday School got off to an exceptional start as we were able to meet our goal for Sunday School High Attendance on October 27. Our goal was 10,000 persons in Sunday School and we had 10,208. All the churches are to be congratulated for their fine efforts in reaching people.

In February our "BIG EVENT" was held February 22-March 1. Fourteen Caldwell Baptist churches participated in our Sunday School Growth Campaign. They were Blue Ridge Baptist Church, Center Grove Baptist Church, Central Baptist Church, Crest View Baptist Church, Dudley Shoals Baptist Church, Friendship

Baptist Church, First Baptist Church of Hudson, Kings Creek Baptist Church, Lakeview Baptist Church, Lower Creek Baptist Church, New Life Baptist Church, North Catawba Baptist Church, Setzer Creek Baptist Church and Yadkin Baptist Church. Windy Rich, of Nashville, Tennessee, was our overall coordinator. He challenged us every morning to Reach People for Christ through exciting Sunday School. Each church had their own specialist who assisted them in developing a growth plan for their Sunday School. The campaign was a great success as hundreds of prospects were discovered, hundred of new units were started and everyone involved was awakened to the great potential that exists for our Sunday Schools in Caldwell County.

A VBS Early Bird Clinic was held on February 6 at the First Baptist Church of Whitnel and was led by VBS Director Linda Canipe. There were three VBS Training Schools offered in order to train all VBS workers. Attendance was good and enabled us to have good VBS throughout the summer in our Caldwell churches.

In early September, 1992 the ASSIST Team led our Associational Training School using the "How to Teach the Bible" series of books. The material contained in the book is excellent and the teaching as good as ever. Thanks to the ASSIST Team for a job well done.

Let's all keep Sunday School growth as a priority in our churches; because the key to a strong, vibrant, reaching church is a strong, vibrant, reaching Sunday School!

TREASURER'S REPORT

Jack Spainhour, Treasurer
First Baptist Church of Lenoir

Caldwell Baptist Association, Inc.
October 1, 1991 - September 30, 1992

Balance October 1, 1991		**$ 36,994.71**
I. RECEIPTS:		
A. Undesignated Receipts	$ 156,905.47	
B. Designated Receipts		
1. Annual Minutes	1,601.50	
2. Baptist State Convention	3,194.03	
3. Caldwell Cottage	1,941.00	
4. Miscellaneous	4,033.88	
5. Designated Funds (Non-Budgeted) (See breakdown at end of report)	51,341.05	
Total Receipts		**219,016.93**
Total Receipts and Beginning Balance		**$ 256,011.64**
II. DISBURSEMENTS:		
A. ADMINISTRATIVE SERVICES		
1. Annual Minutes	2,725.69	
2. Baptist Center Library	1,069.61	
3. Committees		
a. Communications	100.81	

b. Miscellaneous Expense 90.89
c. Properties
1. Baptist Center
a. Custodian 2,545.00
b. Maintenance-Bldg. Improvements ... 435.99
c. Office Equipment 962.25
d. Utilities & Insurance 9,605.68
2. Caldwell Cottage
a. Caretaker ..... .00
b. Maintenance-Bldg. Improvements . 378.33
c. Utilities-Insurance-Taxes 1,878.92
3. Disaster Relief Unit 200.00
d. Strategy 292.79
4. Contingency (Memorials) 305.20
5. Office Expense 23,102.79
6. Treasurer 720.00
Total Administrative Services **44,413.95**

B. COORDINATING
1. Administrative Services Council 104.30
2. Associational Council 863.15
3. Fellowship Council ..... .00
Total Coordinating **967.45**

C. FELLOWSHIP GROUPS
1. Church Secretaries 141.27
2. Ministers Conference 238.20
3. Ministers/Wives Quarterly Fellowship 601.21
4. Ministers Wives ..... .00
5. Music Leaders ..... .00
6. Retired Ministers ..... .00
7. Youth Leaders ..... .00
Total Fellowship Groups **980.68**

D. GOVERNING (MESSENGERS)
1. Annual Meeting Meal 745.13
2. Miscellaneous and Speakers 1,165.57

Total Governing **1,910.70**

E. MISSION PERFORMANCE PROGRAMS
1. Brotherhood Council 792.16
2. Christian Life Council 691.60
3. Discipleship Training Council 582.10
4. Evangelism Council 490.66
5. Family Ministry Council 497.43
6. Media Library Council ..... .00
7. Missions Development Council 757.58
8. Music Ministry Council 679.45
9. Pastoral Ministries Council 1,033.97
10. Prayer Council ..... - 5.00
11. Recreation Council 251.11

12. Seminary Extension Council 426.33
13. Stewardship Council 33.41
14. Sunday School Council 1,368.49
15. W.M.U. Council 2,600.00

Total Mission Performance Programs **10,199.29**

F. PERSONNEL

1. Salaries
   a. Director of Missions 25,863.76
   b. Church Development Director 3,455.14
   c. Administrative Assistant 19,366.88
   d. Financial Secretary 7,800.00
2. Benefits
   a. Housing and Utilities
      1. Director of Missions 11,870.04
      2. Church Development Director 3,794.96
   b. Insurance
      1. Director of Missions 5,349.88
      2. Church Development Director 1,166.56
      3. Administrative Assistant 6,319.48
   c. Retirement
      1. Director of Missions 5,660.04
      2. Church Development Director 1,450.00
      3. Administrative Assistant 2,904.96
3. Christmas Gifts
   a. Director of Missions 725.00
   b. Church Development Director 557.00
   c. Administrative Assistant 384.00
   d. Financial Secretary 100.00
4. Ministry Expense
   a. Automobile
      1. Director of Missions 3,635.38
      2. Church Development Director 476.24
      3. Administrative Assistant 144.25
      4. Financial Secretary 100.00
   b. Hospitality-Meetings-Materials-Mission Trips
      1. Director of Missions 1,586.88
      2. Church Development Director 173.31
5. Taxes
   a. FICA
      1. Director of Missions 2,887.04
      2. Church Development Director 554.71
      3. Administrative Assistant 1,540.07
      4. Financial Secretary 612.11

Total Personnel **108,477.69**

G. SPECIAL MISSIONS

1. Ministers Support 1,300.00
2. Mission Projects 306.84

Total Special Missions **1,606.84**

H. DESIGNATED FUNDS (Non-Budgeted)
(See breakdown below) **51,547.76**

Total Disbursements ..... - **220,104.36**

BALANCE SEPTEMBER 30, 1992 ..... **$ 35,907.28**

DESIGNATED FUNDS

NAME	BEGINNING BALANCE 10/1/91	RECEIPTS	DISBURSEMENT	BALANCE 9/30/92
Disaster Relief Unit	1,594.57	657.05	806.87	1,444.75
Brazil(August)	100.00	21,285.90	21,385.90	.00
Minister's Golf	200.00	210.00	405.84	4.16
Assoc. Basketball	.00	4,000.00	3,761.05	238.95
HurricaneAndrew	.00	23,146.55	23,146.55	.00
World Hunger	.00	2,041.55	2,041.55	.00
TOTALS	**1,894.57**	**51,341.05**	**51,547.76**	**1,687.86**

ANALYSIS OF RECEIPTS
October 1, 1991 - September 30, 1992

CHURCH	UNDESIGNATED	MINUTES	TOTAL
Baton	3,343.65	24.00	3,367.65
Bethany	300.00	.00	300.00
Blairs Fork	.00	.00	.00
Blue Ridge	225.00	.00	225.00
Buffalo Cove	731.55	36.00	767.55
Cajahs Mountain	600.00	.00	600.00
Calvary	500.00	100.00	600.00
Cedar Rock	1,017.65	.00	1,017.65
Center Grove	1,265.06	28.00	1,293.06
Central	3,556.04	48.00	3,604.04
Clarks Chapel	4,930.18	24.00	4,954.18
Clearview	.00	32.00	32.00
Clover	2,745.72	12.00	2,757.72
College Avenue	4,050.00	.00	4,050.00
Concord	4,546.34	.00	4,546.34
Conways Chapel	.00	48.00	5,512.57
Dudley Shoals	13,572.11	100.00	13,672.11
Edgemont	.00	.00	.00
Fellowship	3,575.00	16.00	3,591.00
FBC Granite Falls	2,166.58	13.50	2,180.08
FBC Hudson	8,000.00	100.00	8,100.00
FBC Lenoir	6,712.50	8.00	6,720.50
FBC Rhodhiss	2,507.06	16.00	2,523.06
FBC Whitnel	8,232.14	20.00	8,252.14
Flemings Chapel	2,518.80	12.00	2,530.80

Friendship	3,771.63	20.00	3,791.63
Globe	.00	.00	.00
Grandin	100.00	20.00	120.00
Grandview Park	160.00	.00	160.00
Green Rock	.00	.00	.00
Green Valley	150.00	20.00	170.00
Harris Chapel	526.82	40.00	566.82
Harrisburg	895.02	12.00	907.02
Hartland	3,427.76	20.00	3,447.76
Hibriten	.00	.00	.00
Indian Hills	350.00	16.00	366.00
Johns River	.00	.00	.00
Kings Creek	2,650.00	24.00	2,674.00
Lakeview	1,738.89	16.00	1,754.89
Liberty	.00	.00	.00
Livingston Memorial	483.10	16.00	499.10
Lower Creek	7,958.27	24.00	7,982.27
Meadowbrook	2,961.24	40.00	3,001.24
Miller Hill	1,978.38	16.00	1,994.38
Mount Carmel	536.35	12.00	548.35
Mount Zion	11,995.41	40.00	12,035.41
Mountain Grove	6,565.11	16.00	6,581.11
Mountain View	375.00	12.00	387.00
Mulberry	600.00	48.00	648.00
Mulvale	1,620.00	16.00	1,636.00
Nelsons Chapel	300.00	16.00	316.00
New Life	2,259.17	.00	2,259.17
North Catawba1,	653.00	40.00	1,693.00
Oak Grove	1,300.00	60.00	1,360.00
Open Door	25.00	.00	25.00
Piney Grove	673.03	32.00	705.03
Pisgah	.00	.00	.00
Pooveys Chapel	943.29	20.00	963.29
Pooveys Grove	671.80	.00	671.80
Rocky Springs	901.89	12.00	913.89
Rufus	.00	12.00	12.00
Setzer Creek	1,950.00	48.00	1,998.00
Sunrise	1,200.00	48.00	1,248.00
Temple Hill	2,551.10	52.00	2,603.10
Union	3,677.00	40.00	3,717.00
Union Grove	3,000.00	40.00	3,040.00
West Lenoir	.00	16.00	16.00
Yadkin	2,321.64	40.00	2,361.64
Yadkin Valley	900.62	40.00	940.62
Zacks Fork	500.00	.00	500.00
Misc. Minutes		12.00	
Designated Receipts	10,563.70		
TOTALS	**167,469.17**	**1,601.50**	**169,070.67**

Requirements for year: ..... $ 155,607.84
Undesignated receipts for year: 156,905.47

WOMAN'S MISSIONARY UNION ANNUAL MEETING

Dry Ponds Baptist Church
April 6, 1992
6:45 P.M.

The seventy-ninth Annual WMU Session of the Caldwell Baptist Association met at the Dry Ponds Baptist Church on April 6, 1992 at 6:45 p.m. Lousie Bowman, WMU Director of the host church, welcome the ladies. The meeting was called to order by Alma Helton, Associational WMU Program Council Director.

Willie Mae Hege, Chairman of the Associational WMU Leadership Committee presented the report for the 1992-93 Associational WMU leadership. Those presented were voted on and approved. A complete list of the 1992-93 Associational WMU leadership can be found in the Nominating Committee Report.

A report from the Ruth Keller Scholarship Committee was heard and approved.

Tula Bumgarner, Chairman of the Time and Place Committee, made the recommendation that the 1993 WMU Annual Meeting be held at the Center Grove Baptist Church and that the 1994 WMU Annual Meeting be held at the Clover Baptist Church. This recommendation was voted on and approved.

Gwyn Warren reported for the Resolutions Committee.

Judy Gary, missionary to Guadeloupe, was the speaker. Everyone was inspired by her message.

A Birthday Party was held for Dale Fisher, Director of Missions and Carol Gary, daughter of Judy Gary.

Dale Fisher led the prayer of dedication for the new leaders and the meeting was adjourned

WMU COUNCIL REPORT

Alma Helton, Director
Dudley Shoals Baptist Church
Called and Accountable

Members of WMU have learned this year just what it means to be Called and Accountable. Using (Acts 1-8 TEV) as our watchword we learned about being a witness around the world.

This has been one of our most exciting years and the WMU Council wants to express our thanks to everyone who made this possible.

The WMU Council has met quarterly and one time in a special session to make plans for the year. Attendance has been good and many hours were spent in making plans and carrying them out.

October 7 - Leadership Conference was held at Lower Creek Baptist Church. This was one of the most important meetings for the year. Approximately 152 were in attendance.

November 4 - BW and BYW hosted the World Day of Prayer at Union Baptist Church. Tom and Mary Small led in this special occasion.

November 14 - Olivia Haynes, Associational Acteens Director, had a "Fellowship of Friends" for Acteens and Leaders. This was a time of great fun for everyone. First Baptist Church of Rhodhiss was the host church.

November 16 - Andrea Calloway hosted a Leaders Fellowship for Mission Friends leaders.

December 8 - The Associational WMU Council enjoyed a Christmas lunch at the Mount Carmel Baptist Church. Dale Fisher and his family were special guests. Mrs. Tula Bumgarner, member of Mount Carmel and special friend of WMU, was also an honored guest.

February 11 - BW/BYW had a Prayer Retreat at the First Baptist Church of Whitnel. Peggy Clark, missionary to Mexico, was the inspirational speaker. She also thrilled everyone with her music. There were approximately 100 in attendance.

March 30 - The Associational GA Rally was held at the College Avenue Baptist Church. Betsy Herman was the guest speaker. A picnic was enjoyed by everyone.

April 6 - The WMU Annual Meeting was a great success at the Dry Ponds Baptist Church. A large group of ladies came to hear Judy Gary from Guadeloupe. She brought her daughter Carol (a native of Guadeloupe) with her. Our very special guest, from Dover Baptist Church in Taylorsville, surprised Carol with a birthday party. Dale Fisher was also honored for his 40th birthday. Special prayer request for Carol -- that all necessary papers can be finalized for her adoption.

April 13 - Fifty-nine leaders and Acteens met at the Flemings Chapel Baptist Church. Everyone enjoyed a program of music and testimony led by Tommy and Tracy Smith.

May 9 - Andrea Calloway and Becky Brown were in charge of a "first time every" Mission Friends Rally. Response was great as fifty Mission Friends and forty adults met at the Mountain Grove Baptist Church for this meeting.

May 16 - GA Day Camp was held at the Center Grove Baptist Church. The Ingrams from Uruguay were the speakers. They brought their three little girls. The GAs enjoyed crafts, games and a picnic.

May 18 - BYW Banquet was held at the Mount Zion Baptist Church. A large number of young women attended. Kim Vaughn from Germany told of her life as she and her family adjusted to a new culture and language as first term missionaries.

June 5-6 - The GA Overnight Camp was held at Camp BRAG in Boone, Tim and Kim Vaughn and their two daughters from German represented foreign missions, while Sheila Black from Charlotte represented Home Missions.

August 1 - The biggest day of our WMU year arrived, "Barbara Joiner Day." Barbara Joiner is a famous author, speaker and world traveler. She spoke to the GAs in the morning, Acteens in the afternoon and then to the Brotherhood and WMU at 6:00 p.m. in the evening at Dudley Shoals Baptist Church. Carole Wilson presided at this meeting. The WMU Director was on a mission trip to Malaysia, Macoe and China. Thanks to the dozens of people who helped make this day possible.

August - Manual Study for GA, Mission Friends and Acteens was held at the Mount Zion Baptist Church. Age level directors led in this study. There were 44 in attendance.

SPECIAL PROJECTS -
- .Reception for Wayne and Elinor Pennell on November 17
- .Reception for Betsy and Dennis Herman on March 24
- .$126.00 sent to help Russian WMU ladies set up office in Moscow
- .Sent cards to missionaries
- .Helped young lady from Care House
- .Sent roses for Stella Austin's birthday
- .$30.00 to the Baptist Children's Homes
- .BWA World Day of Prayer
- .$90.00 North Carolina Women's Prison Ministry
- .$25.00 Care House Repair
- .Memorial for Hilda Cowsert's brother
- .Three Scholarships were awarded by the Ruth Keller Scholarship Committee. They were awarded to Jerry Bentley and Ron Greene from the Mountain Grove Baptist Church and Kevin Knight from the First Baptist Church of Hudson. Each scholarship was for $500.00.

WMU FINANCIAL REPORT

September 30, 1991-September 30, 1992

Balance brought forward 9/30/91		$ 1,525.75
Receipts:		
Caldwell Baptist Association	$ 2,600.00	
Baptist Young Women Banquet	348.50	
Girls In Action Camps	3,165.27	
Love Gifts for Missionaries & other projects	463.40	
Transfered from Ruth Keller Scholarship Fund	1,500.00	
Total Receipts for 1991-92		8,077.17
Grand Total Receipts		$ 9,602.92
Expenses:		
Woman's Missionary Union	$ 3,991.89	
Baptist Women	75.00	
Baptist Young Women	370.37	
Acteens	150.92	
Girls In Action	3,569.91	
Mission Friends	109.76	
Total Expense		$ 8,267.85
Balance on hand 9/30/92		$ 1,335.07

Ruth Keller Scholarship Fund

Balance brought forward on 9/30/91	$ 5,176.98
Granted three $500.00 Scholarship in 1992	1,500.00
Balance on hand 9/30/92	$ 3,676.98

YOUTH LEADER'S FELLOWSHIP GROUP

Rev. Rick Bene, Coordinator
Crest View Baptist Church

During the course of the 1991-92 Associational Year the Youth Leader's Fellowship Group continued to meet on a monthly basis. This was a time of sharing, of building relationships and of developing a mutual support system.

The meetings will continue on the second Thursday each month during the 1992-93 Associational Year. The time has been changed to 12:00 Noon and the meeting place has been changed to the Caldwell Baptist Center.

ARTICLES OF INCORPORATION

of Caldwell Baptist Association, Inc.

A copy of this document can be found in the 1991 Annual Minutes on page 99.

ASSOCIATIONAL PERSONNEL

(Paid Employees)

Professional Staff

Director of Missions: Rev. R. Dale Fisher (Mount Zion Church)
P.O. Box 1555, Lenoir, N.C. 28645 (758-4081)

Administrative Staff

Administrative Assistant: Ann L. Hatton (Kings Creek Church)
P.O. Box 1555, Lenoir, N.C. 28645 (758-4081)

Financial Secretary: Judy F. Brittain
P.O. Box 1555, Lenoir, N.C. 28645 (758-4081)

BAPTIST INSTITUTION IN ASSOCIATION

Baptist Children's Homes of North Carolina
Lenoir Area Family Services Office Director: Mrs. Donna B. Lail
Route 2, Box 380, Lenoir, N.C. 28645 (757-0700)

Marguerite Noel Home for Girls
Route 2, Box 380, Lenoir, N.C. 28645 (757-0700)

Care House
450 Taylorsville Road, SE, Lenoir, N. C. 28645 (754-7904)

CALDWELL BAPTIST ASSOCIATION, INC. CHURCH LEADERSHIP

Assistant Ministers or Minister of Education

College Avenue ..... Bernard Louis Harlow, Jr.
327 Connelly Springs Road, S.W., Lenoir, N. C. 28645

Concord ..... Mack Fletcher
22 Stone Lake Drive, Granite Falls, N.C. 28630

Flemings Chapel ..... Barry Mershon
122 Autumnwood Drive, Lenoir, N.C. 28645

Hudson First ..... Michael Isaacs
106 Peachtree Place, Lenoir, N.C. 28645

Lower Creek ..... Douglas I. Jordan
902 Hawthorne Drive, N.E., Lenoir, N.C. 28645

Mountain Grove ..... Willard Jenkins
Route 1, Box 225-C, Hudson, N.C. 28638

Temple Hill ..... Albert Leger
P.O. Box 200, Hudson, N.C. 28638

Chairmen of Evangelism Council

Dudley Shoals ..... Conley Starnes
705 Dudley Shoals Road, Granite Falls, N.C. 28630

Whitnel First ..... Jeff Oliver
Route 2, Box 887, Lenoir, N.C. 28645

Yadkin ..... Riley Todd
Route 8, Box 160, Lenoir, N.C. 28645

Chairmen of Stewardship Committee

Buffalo Cove ..... Lena P. Bumgarner
Route 5, box 422, Lenoir, N.C. 28645

Center Grove ..... David Lail
Route 3, Box 720, Hudson, N.C. 28638
Central ..... Alan Craig
113 South Haven Drive, Lenoir, N.C. 28645
Clark's Chapel ..... Robert Marshall
212 Friendly Park, Lenoir, N.C. 28645
Clover ..... Sam Reid
603 North Main Street, Granite Falls, N.C. 28630
Dudley Shoals ..... Debbie Shook
Route 1, Box 22, Taylorsville, N.C. 28681
Granite Falls First ..... Randy Kiziah
1215 East 10th Street Blvd., N.W., Hickory, N.C. 28601
Hudson First ..... Douglas Annas
109 Dove Street, Lenoir, N.C. 28645
Kings Creek ..... Joe Icenhour
Route 1, Box 450-B, Lenoir, N.C. 28645
Lenoir First ..... Jack Spainhour
P.O. Box 177, Lenoir, N.C. 28645
Lower Creek ..... Alan Jordan
Route 2, Box 202-B, Lenoir, N.C. 28645
Meadowbrook ..... Preston L. Presnell
P.O. Box 187, Lenoir, N.C. 28645
Mountain Grove ..... Johnny Chandler
403 Redwood Court, Lenoir, N.C. 28645
Piney Grove ..... Lorraine Minton
Route 5, Box 284, Lenoir, N.C. 28645
Poovey's Grove ..... Gene Fulbright
1116 11th Street Circle, Hickory, N.C. 28601
Rhodhiss First ..... Dennis Lewis
12 Hunters Creek Lane, Granite Falls, N.C. 28630
Whitnel First ..... Wayne Parsons
120 Clark's Chapel Road, Lenoir, N.C. 28645
Yadkin ..... John Haynes
1129 Brockmore Drive, Lenoir, N.C. 28645

Church Media/Library Directors

Center Grove ..... Mrs. Hayes Watson
Route 3, Box 726, Hudson, N.C. 28638
Central ..... Ramona Thompson
21 Mt. Herman Road, Lenoir, N.C. 28645
Clark's Chapel ..... Karla Briscoe
238 Walt Arney Road, Lenoir, N.C. 28645
College Avenue ..... Swannie Lynch
426 Howard Street, S.W., Lenoir, N.C. 28645
Crest View ..... Pauline Bentley
117 Creekside Drive, Lenoir, N.C. 28645
Dry Ponds ..... Margie Wilson
Route 4, Granite Falls, N.C. 28630
Dudley Shoals ..... Joyce Harris
Route 1, Box 359, Granite Falls, N.C. 28630
Fellowship ..... Ms. Johnnie Laws
Route 1, Box 220A-1, Hudson, N.C. 28638

Flemings Chapel ..... Vicky Haigler
P.O. Box 443, Lenoir, N.C. 28645
Friendship ..... Pearl Setzer
2698 Terrace Drive, Granite Falls, N.C. 28630
Granite Falls First ..... Annie High
P.O. Box 874, Granite Falls, N.C. 28630
Green Valley ..... Elizabeth Coffey
HCR-1, Box 88, Collettsville, N.C. 28611
Harrisburg ..... Kim Case
295 Clark's Chapel Road, Lenoir, N.C. 28645
Hudson First ..... Dottie Almond
Route 1, Box 221-E, Hudson, N.C. 28638
Kings Creek ..... Mary Adkins
Route 1, Box 420-B, Lenoir, N.C. 28645
Lakeview ..... Carol Gragg
403 Shasta Lane, S.W., Lenoir, N.C. 28645
Lenoir First ..... Mrs. Dewey Reid
326 Summit Place, S.W., Lenoir, N.C. 28645
Lower Creek ..... Pam Bowman
107 Colony Way, Lenoir, N.C. 28645
Meadowbrook ..... LaDonna Chandler
1031 Connelly Springs Road, Lenoir, N.C. 28645
Miller Hill ..... Barbara Watson
112 Tut Hill Drive, Lenoir, N.C. 28645
Mountain Grove ..... Charlotte Smith
Route 2, Box 303, Granite Falls, N.C. 28630
Mount Zion ..... Linda Richards
83 North Highland Avenue, Granite Falls, N.C. 28630
Mulvale ..... Elizabeth Killian
P.O. Box 138, Collettsville, N.C. 28611
North Catawba ..... Faye Harrison
210 Parkwood, Lenoir, N.C. 28645
Oak Grove ..... Patsy Reid
1 Fairview Hills Drive, Granite Falls, N.C. 28630
Poovey's ..... ChapelElrita Harris
P.O. Box 752, Hudson, N.C. 28638
Poovey's Grove ..... Elizabeth Keller
237 Red Oak Road, Granite Falls, N.C. 28630
Rhodhiss First ..... Sheila Laney
10 Vale Street, Granite Falls, N.C. 28630
Rocky Springs ..... Tina Walsh
P.O. Box 67, Collettsville, N.C. 28611
Setzer Creek ..... Peggy Greene
Route 10, Box 229, Lenoir, N.C. 28645
Temple Hill ..... Debbie Yount
Route 1, Box 502, Granite Falls, N.C. 28630
Union Grove ..... Nellie Mullinax
Route 2, Box 354, Granite Falls, N.C. 28630
Whitnel First ..... Carol Land
114 Hopedale Drive, Lenoir, N.C. 28645
Yadkin ..... Debbie Steele
Route 5, Box 642, Lenoir, N.C. 28645

Church Organist or Pianist

Baton ..... Marie Greer & Sherry Sipe
Bethany ..... Betty Jo Greene
Blue Ridge ..... Inga Powell
Buffalo Cove ..... Lena Bumgarner & Josie Watson
Calvary ..... Teresa Brakefield & Adene James
Cedar Rock ..... Connie Bradshaw
Center Grove ..... Mrs. Van Daniel
Central ..... Marlene Alexander & Vivian C. Gurley
Clark's Chapel ..... Vivian Brown & Marsha Marshall
Clearview ..... Dianne West
Clover ..... Sara Moore & Ruth Carpenter
College Avenue ..... Gale Little & Jana Wike
Concord ..... Becky Curtis & Dawn Bean
Conways Chapel ..... Linda Crump
Crest View ..... Sybil Watson & Gail Austin
Dry Ponds ..... Louise Bowman & Eric Hopkins
Dudley Shoals ..... Kona Reid & Lois Whisnant
Fellowship ..... Marlene Sullivan & Jo Suttles
Friendship ..... Brenda Roper & Carolyn Weaver
Grandview Park ..... Mrs. William Crump
Granite Falls First ..... Dr. Caryl Burns & Ella Wilkey
Green Valley ..... Sandra Coffey
Harris Chapel ..... Elaine Tolbert & Jim Sullivan
Harrisburg ..... Vicki Campbell
Hartland ..... Ruth Perry & Rodney McFalls
Hibriten ..... Mazie Dula & Ruth Marley
Hudson First ..... Michael Riggs & Sherry Austin
Indian Hills ..... Doug Blevins
Kings Creek ..... Dorcas Hedrick & Connie Parsons
Lakeview ..... Mrs. Winifred Setzer
Lenoir First ..... Mrs. F.L. Smith, III
Livingston ..... MemorialReba Walsh
Lower Creek ..... Elaine Blackburn & Kathy Johnson
Meadowbrook ..... Sharon Bryant & Nina Hendrix
Miller Hill ..... Janet Lawrence & Yvonne Teague
Mountain Grove ..... Shirley Shoe & Jean Shenton
Mountain View ..... Joan Crouse
Mt. Carmel ..... Sue Bumgarner
Mt. Zion ..... Jeff Carter & Angela Turnmire
Mulberry ..... Collene Triplett & Angela Todd
Mulvale ..... Judy Melton & Lorraine Key
Nelsons ..... ChapelWinnie Miller & Karen Ford
North Catawba ..... Merle Chapman & Lisa Chapman
Oak Grove ..... Juanita Dobbs & Thomasine White
Piney Grove ..... Louise Greene & Virginia Roberson
Poovey's Chapel ..... Corinne Hatley & Betty Sue Justice
Poovey's Grove ..... Myra Mercer
Rhodhiss First ..... Susan Wilson
Rocky Springs ..... Betty Bains & Terry Swanson
Rufus ..... Delores Bradshaw
Setzer Creek ..... Joann Nicholes & Anita Haas

Sunrise ..... Mellie Bowman & Pattie Greene
Temple Hill ..... Ruth Bumgarner
Union ..... Sandra Coffey & Pat Hollar
Union Grove ..... Rodney Watts & Donna Summerlin
West Lenoir ..... Hilda Cook & Elizabeth Triplett
Whitnel First ..... Betty Hall & Linda Walker
Yadkin ..... Eulene Laws & Shirley Storie
Yadkin Valley ..... Dawn Cheek
Zacks Fork ..... Revonda Deal & Donna Covey

Church Secretaries

Baton - P ..... Annie Hall
Route 3, Box 88, Lenoir, N.C. 28645

Blue Ridge - P ..... Sherry Davis
103 Prairie Court, Lenoir, N.C. 28645

Buffalo Cove - V ..... Lena Bumgarner
Route 5, Box 422, Lenoir, N.C. 28645

Calvary - V ..... Joann Walker
P.O. Box 618, Lenoir, N.C. 28645

Cedar Rock - V ..... Mrs. Hildred Church
744 East Blvd., Lenoir, N.C. 28645

Central - P ..... Sharon Barlow
1901-A Walt Arney Road, Lenoir, N.C. 28645

Clark's Chapel ..... Joyce Bumgarner
P.O. Box 5305, Lenoir, N.C. 28645

Clearview ..... Loretta Haney
Route 2, Box 828-B, Lenoir, N.C. 28645

Clover - P ..... Carole Church
39 Forest Avenue, Granite Falls, N.C. 28630

College Avenue - P ..... Rose S. Jump
546 Boxwood Street, C90-13, Hudson, N.C. 28638

Concord - P ..... Mary R. Mull
2 Starnes Street, Granite Falls, N.C. 28630

Conway's Chapel - V ..... Becky Shaw
118-D Spencer Heights, Lenoir, N.C. 28645

Crest View - P ..... Wanda Griffin
2550 Brentwood Circle, Lenoir, N.C. 28645

Dry Ponds - P ..... Scottie Shaver
200 Union Church Road, Granite Falls, N.C. 28630

Dudley Shoals - P ..... Linda Ingle
Route 1, Box 212, Granite Falls, N.C. 28630

Edgemont - V ..... Virginia Pyatte
Star Route, Box 173-A, Lenoir, N.C. 28645

Fellowship - P ..... Scottie Shaver
611 Ronquil Park, Lenoir, N.C. 28645

Friendship - P ..... Sue Smith
1214 Overlook Drive, Lenoir, N.C. 28645

Grandview Park - V ..... Wade Hefner
349 Calico Road, Lenoir, N.C. 28645

Granite Falls First - P ..... Betty Witherspoon
35 Meandering Way, Granite Falls, N.C. 28630

Green Valley - V ..... Teresa Greene
Route 1, Box 131-AA, Hudson, N.C. 28638

Harris Chapel - P ..... Karan Hames
613 Providence Court, Hudson, N.C. 28638

Harrisburg ..... Frances Price
708 Lynhaven Street, S.W., Lenoir, N.C. 28645

Hartland - V ..... Diane Oliver
Route 7, Box 181-A, Morganton, N.C. 28655

Hudson First ..... Mrs. Dale Maltba
107 Magnolia Lane, Hudson, N.C. 28638

Indian Hills - V ..... Maxine Matheson
P.O. Box 2580, Lenoir, N.C. 28645

Kings Creek - P ..... Azalee Brookshire
Route 1, Box 194, Boomer, N.C. 28606

Lakeview - V ..... Carol Gragg
403 Shasta Lane, S.W., Lenoir, N.C. 28645

Lenoir First - P ..... Mrs. Hillard Underdown
412 Edgewood Street, S.W., Lenoir, N.C. 28645
Mrs. F.L. Smith, Jr.
430 Highland Avenue, S.W., Lenoir, N.C. 28645

Livingston Memorial - V ..... Janet Walker
Route 1, Box 258, Boomer, N.C. 28606

Lower Creek - P ..... Lynn Smith
711 Lower Creek Drive, S.E., Lenoir, N.C. 28645

Meadowbrook - P ..... Mrs. Dale King
Route 1, Box 221-5, Hudson, N.C. 28638

Miller Hill - P ..... Janet Lawrence
Route 2, Box 404, Lenoir, N.C. 28645

Mountain Grove - P ..... Janet Chester
Route 2, Box 280, Granite Falls, N.C. 28630
Jean Shenton
122 Timberridge Drive, Lenoir, N.C. 28645

Mountain View - V ..... Kathryn Clark
Route 10, Box 256, Lenoir, N.C. 28645

Mt. Zion - P ..... Ms. Melvin Mundy
Route 3, Box 466, Granite Falls, N.C. 28630

Mulvale - V ..... Sybil Moore
Route 10, Box 375, Lenoir, N.C. 28645

Nelsons Chapel - P ..... Karen Ford
163 Spring Meadows Road, Lenoir, N.C. 28645

North Catawba - P ..... Lisa Chapman
Route 3, Box 342, Lenoir, N.C. 28645

Piney Grove - V ..... Rebecca Dula
234 Piney Grove Circle, Lenoir, N.C. 28645

Poovey's Chapel - P ..... Doris Harrold
Route 1, Box 313, Hudson, N.C. 28638

Rocky Springs ..... Pat Suddreth
Route 10, Box 351, Lenoir, N.C. 28645

Rufus - V ..... Kerry Glastetter
Route 2, Box 294-G, Granite Falls, N.C. 28630

Setzer Creek - V ..... Dorothy Ruppard
Route 5, Box 725, Lenoir, N.C. 28645

Sunrise - V ..... Ava Crouch
179 Cedar Avenue, Hudson, N.C. 28638
Union Grove - P ..... Annie Hall
Route 3, Box 88, Lenoir, N.C. 28645
West Lenoir - P ..... Mrs. James Lockee
209 Abingdon Road, Lenoir, N.C. 28645
Whitnel First - P ..... Christine Walker
Route 3, Box 307, Lenoir, N.C. 28645
Yadkin - P ..... Nancy Isaacs
130 Hillwood Drive, Lenoir, N.C. 28645
Yadkin Valley ..... Jeanne Watson
Route 5, Box 153, Lenoir, N.C. 28645
Zacks Fork - V ..... Charlotte Deal
P.O. Box 1048, Lenoir, N.C. 28645

P=Paid V=Volunteer

Deacon Chairman

Baton ..... Clay Bollinger
Route 2, Box 454-A, Granite Falls, N.C. 28630
Bethany ..... Roy Adkins
Route 10, Box 694, Lenoir, N.C. 28645
Blue Ridge ..... Venoy Bryant
2521 Brentwood Circle, Lenoir, N.C. 28645
Buffalo Cove ..... Ralph Smith
Route 5, Box 417-B, Lenoir, N.C. 28645
Calvary ..... Bobby James
P.O. Box 5606, Lenoir, N.C. 28645
Cedar Rock ..... Carl Beane, Jr.
276 Wildwood Road, Lenoir, N.C. 28645
Center Grove ..... Raymond Edwards
Route 3, Box 1042, Hudson, N.C. 28638
Central ..... Samuel Williams
332 Taubrook Place, S.W. Lenoir, N.C. 28645
Clark's Chapel ..... L.Parks Underdown
1348 Fairview Drive, Lenoir, N.C. 28645
Clover Earl Lingle
P.O. Box 24, Granite Falls, N.C. 28630
College Avenue ..... Bob Suddreth
316 Woodsway Lane, N.W., Lenoir, N.C. 28645
Conway's Chapel ..... Arnold Brown
Route 7, Box 22, Morganton, N.C. 28655
Crest View ..... Curtis Robbins
Route 8, Box 508, Lenoir, N.C. 28645
Dry Ponds ..... Neil Annas
208 Magnolia Lane, Hudson, N.C. 28638
Dudley Shoals ..... Dude Starnes
Route 3, Box 275-C, Granite Falls, N.C. 28630
Fellowship ..... Ed Haigh
203 Olde Well Road, Hudson, N.C. 28638
Friendship ..... Jack Clark
P.O. Box 123, Hudson, N.C. 28638

Grandview Park ..... James Triplett
107 Melview Street, Lenoir, N.C. 28645

Granite Falls First ..... Michael Johnston
Route 5, Box 1310, Hickory, N.C. 28601

Harris Chapel ..... Paul Miller
Route 2, Box 432, Hudson, N.C. 28638

Harrisburg ..... Boyd Campbell
5468 Valley Run Street, Hickory, N.C. 28601

Hartland ..... Ronald Poarch
Route 7, Morganton, N.C. 28655

Hudson First ..... Ronnie Simmons
165 Eastview Street, CB-14-5, Hudson, N.C. 28638

Indian Hills ..... Harvey Greene
Route 1, Box 72, Hudson, N.C. 28638

Kings Creek ..... Alvin Daughtridge
Route 1, Box 391-D, Lenoir, N.C. 28645

Lakeview ..... Robert Brown
202 Floral Drive, Lenoir, N.C. 28645

Lenoir First ..... Dan Wortman
307 Maple Drive, N.W., Lenoir, N.C. 28645

Livingston Memorial ..... George Hatton
Route 1, Box 220, Boomer, N.C. 28606

Meadowbrook ..... Stan Nelson
108 Spencer Heights, Lenoir, N.C. 28645

Miller Hill ..... Cecil Smith
1214 Overlook Drive, S.W., Lenoir, N.C. 28645

Mountain View ..... Doug Clark
Route 10, Box 256, Lenoir, N.C. 28645

Mt. Zion ..... D.C. Hefner
115 Pinewood Road, Granite Falls, N.C. 28630

Mulberry ..... Jack Chandler
Route 10, Box 316, Lenoir, N.C. 28645

Mulvale ..... Phillip Killian
P.O. Box 138, Collettsville, N.C. 28611

Nelsons Chapel ..... Fred King
Route 8, Box 212, Lenoir, N.C. 28645

North Catawba ..... Kevin Parrish
Route 3, Box 328, Lenoir, N.C. 28645

Piney Grove ..... J.E. Coffey
133-A Piney Grove Circle, Lenoir, N.C. 28645

Poovey's Chapel ..... Noel Philyaw
Route 1, Hudson, N.C. 28638

Poovey's Grove ..... Stirl Dula
Route 5, Box 175, Hickory, N.C. 28601

Rocky Springs ..... Robert Tolbert
General Delivery, Collettsville, N.C. 28611

Rufus ..... Coy Greene
Route 8, Box 374, Lenoir, N.C. 28645

Setzer Creek ..... Charles Watson
Route 6, Box 830, Lenoir, N.C. 28645

Sunrise ..... Isaac Minton
Route 4, Granite Falls, N.C. 28630

Temple Hill ..... Joe Helton
Box 2A Helton Circle Drive, Granite Falls, N.C. 28630
Union ..... Greg White
Route 2, Box 553, Lenoir, N.C. 28645
Union Grove ..... Marshall Bean
316 Union Grove Road, Lenoir, N.C. 28645
West Lenoir ..... Bill Moffitt
Route 7, Box 694, Lenoir, N.C. 28645
Whitnel First ..... Stewart Land
114 Hopedale Road, Lenoir, N.C. 28645
Yadkin ..... Gene Woods
P.O. Box 38, Patterson, N.C. 28661
Yadkin ..... ValleyDennis Watson
Route 5, Box 153, Lenoir, N.C. 28645
Zacks Fork ..... Benny Coffey
P.O. Box 1048, Lenoir, N.C. 28645

Ministers of Education/Music and/or Youth

Baton-Youth ..... Sherry Sipe
Route 2, Box 448-A, Granite Falls, N.C. 28630
Central-Education/Music ..... Edgar Lineberger
1052-2 Cedar Hills Court, Lenoir, N.C. 28645
Clover-Youth ..... Mr. & Mrs. Arlie Morrison
490 Eddington Road, Granite Falls, N.C. 28630
College Avenue-Music/Youth ..... David W. Whipple, Jr.
1031 Cedar Hill Court, S.E., Lenoir, N.C. 28645
Concord-Music/Youth ..... Terry E. Crouse
8 Meandering Way, Granite Falls, N.C. 28630
Crest View-Education/Youth ..... Rick Bene
805 Foxwood Court, Lenoir, N.C. 28645
Dudley Shoals-Youth ..... Grace Reed
Route 1, Box 318-G, Granbite Falls, N.C. 28630
Fellowship-Youth ..... Eddie Summerlin
P.O. Box 1054, Hudson, N.C. 28638
Granite Falls First-Education/Youth ..... Patrick Benfield
61 Pinewood Road, Granite Falls, N.C. 28630
Harrisburg-Youth ..... Phil Case
295 Clark's Chapel Road, Lenoir, N. C. 28645
Hudson First-Education/Music ..... Don Almond
Route 1, Box 221-E, Hudson, N.C. 28638
Lenoir First-Music/Youth ..... Thomas R. Hinton
505 Norwood Street, S.W., Lenoir, N.C. 28645
Lower Creek-Music/Youth ..... Gilbert E. Blackburn
236 Tremont Park S.E., Lenoir, N.C. 28645
Mountain Grove-Education/Music ..... Randy E. McCall
Route 2, Box 263-A, Granite Falls, N.C. 28630
Mountain Grove-Youth ..... Anna Dean Smith
Route 1, Box 112, Hudson, N.C. 28638
Mt. Zion-Education/Music ..... Phillip Duncan
Route 3, Box 258, Hudson, N.C. 28638
Mt. Zion-Youth ..... Barbara Fisher
P.O. Box 445, Hudson, N.C. 28638

North Catawba-Music/Youth ..... Brooks Walker
Route 3, Box 307, Lenoir, N.C. 28645
Piney Grove-Youth ..... Lorraine Minton
Route 5, Box 284, Lenoir, N.C. 28645
Poovey's Chapel-Youth ..... Carol Overbay
225 Mountain View Circle, Lenoir, N.C. 28645
Poovey's Grove-Music/Youth ..... Mikie Moore
352 Calico Road, Lenoir, N.C. 28645
Rocky Springs-Youth/Recreation ..... Jeff Pope
4718 Greenwood Terrace, Granite Falls, N.C. 28630
Union-Youth ..... Will Derrick
Route 2, Box 206, Lenoir, N.C. 28645
Union Grove-Youth ..... Deborah Hall & Judy Hodge
245 Union Grove Road, Lenoir, N.C. 28645
Whitnel First-Education/Youth ..... Wayne Caviness
517 Hickory Street, Apt. 19, Hudson, N.C. 28638
Yadkin-Education/Music ..... Sherrill German
P.O. Box 254, Patterson, N.C. 28661

Minister of Recreation

Crest View ..... Raymond Austin
127 Indian Hills Drive, Lenoir, N.C. 28645
Mulberry ..... Jeff Roland
Route 5, Box 141, Lenoir, N.C. 28645
Poovey's Chapel ..... Bill & Mary Taylor
Route 3, Box 991, Hudson, N.C. 28638
Rufus ..... Mary Walker
Route 10, Box 291, Lenoir, N.C. 28645

CONSTITUTION AND BYLAWS of the CALDWELL BAPTIST ASSOCIATION, INCORPORATED

CONSTITUTION

Preamble

The Constitution has been established to identify and preserve the fundamental truths and basic beliefs of this association.

Article I: Name

The name of the corporation is the Caldwell Baptist Association, hereinafter referred to as "association."

Article II: Duration

On October 22, 1885, sixteen churches met at the Rocky Springs Baptist Church to organize the Caldwell Baptist Association. The duration of this association is perpetual.

Article III: Location

Section 1. The member churches of this association are located in and adjacent to Caldwell County, North Carolina.

Section 2. The Caldwell Baptist Center, located at 208 Nuway Circle, Northeast, in Lenoir, North Carolina 28645, is recognized as the official headquarters of this association.

Article IV: Purpose Statement

We associate ourselves to assist member churches in fulfilling the Great Commission of Christ through fellowship, education and mission involvement.

Article V: Membership

The association is composed of cooperating Southern Baptist Churches which have been approved for membership by the associational messengers in accordance with the procedures described in the Bylaws.

Article VI: Authority

Section 1. This association is an autonomous body which is governed only by the duly elected messengers from the churches that compose it. Every messenger has the right to vote on all matters of business presented at any quarterly or called meeting of the association provided that the messenger is present. Absentee voting is prohibited.

Section 2. This association may advise and assist member churches as requested, but may not infringe upon the rights of these churches. The association recognizes each church as a self-governing body that has voluntarily decided to be affiliated with the association.

Article VII: Relationships

Section 1. This association is composed of member churches that govern and support it.

Section 2. All internal groups created and empowered by the association are only accountable to the association.

Section 3. The association voluntarily cooperates with and supports the North Carolina Baptist State Convention and the Southern Baptist Convention.

Article VIII: Basic Beliefs

This association accepts the doctrinal statements of The Baptist Faith and Message as adopted by the Southern Baptist Convention in 1963. A copy of The Baptist Faith and Message is available for study in the Media Library of the Caldwell Baptist Center.

Article IX: Dissolution

The association may be dissolved by a two-thirds majority vote of the messengers present at any quarterly meeting of the association, provided that the recommendation to dissolve was presented in written or typed form to the clerk and publicly stated to the messengers by the moderator or his designee at the preceding quarterly meeting of the association. Typed copies of the recommendation are to be furnished to the messengers of the association for study at least two weeks prior to the vote on the recommendation. Upon vote to dissolve, the assets of the association will be dissolved by the Board of Directors upon instruction of the messengers.

Article X: Amendments

This Constitution may be amended by a three-fourths majority vote of the messengers present at any quarterly meeting of the association, provided that the

amendment was presented in written or typed form to the clerk and publicly stated to the messengers by the moderator or his designee at the preceding quarterly meeting of the association. Typed copies of the amendment are to be furnished to the current messengers of the association for study at least two weeks prior to the vote on the amendment.

BYLAWS

Preamble

These Bylaws have been established to identify and preserve procedural matters of this association and to govern this body in an orderly manner.

Article I: Administrative Policies

Section 1. The associational staff is responsible for scheduling the use of the Baptist Center in Lenoir and the Caldwell Cottage at Ridgecrest.

Section 2. Money is to be contributed to the Gideons by the association for the purchase of memorial Bibles upon the death of a pastor, staff minister, associational leader, or a close family member of a pastor, staff minister or associational leader.

Section 3. The Clerk, the Treasurer and the Director of Missions are authorized to have access to the association's safety deposit box located at the First Union National Bank on Main Street in Lenoir.

Article II: Associational Year

The Associational Year begins on October 1 and closes on September 30.

Article III: Finances

Section 1. The fiscal year of the association begins on October 1 and closes on September 30.

Section 2. The Associational Budget for the upcoming year is to be formally presented by the Finance Committee for a vote by the messengers during the quarterly meeting of the association in July each year. In order to give the messengers adequate time to study the budget, the Finance Committee is to prepare and distribute copies of the budget to the messengers by the second Thursday of July each year. The budget becomes effective on October 1 annually. The Finance Committee is to maintain a budget format that corresponds with the organizational structure of the association.

Section 3. The treasurer is to present to the messengers a current financial report clearly showing all receipts and disbursements during each quarterly meeting of the association. During the quarterly meeting in October, an annual financial report is to be presented. The treasurer is to provide a monthly financial report in the associational newsletter including the contributions of each church in the association.

Section 4. The association maintains an ongoing "Ministers Support Fund" to temporarily assist associational pastors, church staff, retired ministers, other ministers and their immediate families during times of financial crises. The Finance Committee confidentially administrates the fund, giving an annual report as to the number of persons assisted and the amount of money given.

Section 5. Each associational church is requested to contribute at least 4% of all undesignated receipts to the association.

Section 6. The association is a non-profit organization.

Article IV: Logos

Section 1. The association is to continually have a personalized logo that visually displays the identity and current work of this body.

Section 2. The association accepts and uses the logo of the Southern Baptist Convention to help identify who we are.

Article V: Meetings

Section 1. The messengers of the association meet quarterly to receive information and reports and to transact the business of the association. The meetings are held in October (Fall Meeting), January (Winter Meeting), April (Spring Meeting), and July (Summer Meeting). The meetings in January, April and July are night meetings which are held on the fourth Thursday of each month. The meeting in October is considered the Annual Meeting of the association and is conducted on the fourth Thursday and Friday of October.

The first session of the Annual Meeting is held on Thursday night. The second (final) session is conducted on Friday morning, concluding at lunch. The annual meeting is to be held in one church on Thursday and in another church on Friday. The association is responsible for providing lunch for the messengers on Friday. The association has the option of charging for the meal on a cost recovery basis, or may pay for the meal out of the associational budget.

Section 2. The Associational Meetings Committee is fully responsible for preparing the program, selecting and contacting program participants, and for choosing and preparing the location for each meeting. The location for each quarterly meeting is to be presented in the annual "Calendar of Activities" for the forthcoming year. The committee may ask the associational messengers to move a quarterly meeting to a date one week prior to or one week after a scheduled meeting date to avoid conflict with a major denominational emphasis date. The meetings are to be held in as many member churches as practically possible on a rotating basis.

Section 3. The Moderator or the Director of Missions can call the messengers together for special meetings to deal with extremely urgent matters that cannot wait until the next quarterly meeting. Before calling a special meeting to order, a notice of at least two weeks is to be given to the messengers with a clear explanation as to the purpose of the meeting. A quorum of fifty messengers must be present to conduct a special meeting.

Section 4. The Moderator may postpone and reschedule quarterly or called meetings of the associational messengers, in cooperation with the Director of Missions and the Associational Meetings Committee Chairman, in the event of inclement weather or other unforseen crises.

Section 5. A quorum at each of the quarterly meetings of the association consists of those messengers who attend each meeting.

Section 6. Robert's Rules of Order, Revised, is the authority for parliamentary rules of procedure for all business meetings of the association.

Section 7. Visitors attending a quarterly or called meeting of the association may by approval of the body participate in debate without the privilege to vote. Visitors are welcome to attend the meetings of the association.

Section 8. All proposed resolutions or public statements to be considered by the associational messengers are to be received by the Communications Committee at least two weeks prior to the scheduled meeting of the messengers. The messengers are to consider only those proposed resolutions and public statements that have been reviewed by the Communications Committee. The committee is responsible for presenting a positive or negative recommendation to the messengers on each proposed resolution or public statement received. The proposal may be amended or substituted

by the committee as a part of their recommendation. Copies of all proposed resolutions and public statements, with the name of the initiators, are to be made available to the messengers at or before the beginning of their meeting.

ARTICLE VI: Membership Procedures

Section 1. ADMISSION: When seeking admission into the association, a church must present to the Membership Committee a letter of request for admission. The letter should contain the name of the church, the reason for seeking admission into the association, and the date when the church voted to take such action.

A. After receiving a request for admission into the association the Membership Committee is to meet with leaders of the church to discuss their desire for membership, to explain the associational requirements for admission, to consider any of their church approved documents and location of their meetings, and to deal with any other matters that would help the committee make a decision about their request.

B. At the next Quarterly Meeting of the Messengers, the Membership Committee is to share the request with the association and to make one of the following recommendations:
   1. That the church requesting admission be accepted under the watchcare of the association;
   2. That action on the request be delayed for further consideration at the next quarterly meeting of the association; or
   3. That the request for membership be denied.

The committee is to give clear reason for its recommendation concerning the status of watchcare. As soon as possible following the associational meeting, the committee is to communicate the action of the association with the church first in spoken words, and then by letter.

C. Any church that is accepted under the watchcare of the association must remain in that status for at least one full year before being admitted into the membership of the association.
   1. Watchcare is a time of bonding between the association and the church seeking admission. The association is to carefully observe the faith, practice and cooperation of the church. The church under watchcare is to receive the same opportunities extended to member churches; however, members of churches under watchcare may not vote nor hold a position of leadership in the association.
   2. During the watchcare period, the church is expected to have an active part in the support of the work of the association, the North Carolina Baptist State Convention and the Southern Baptist Convention.
   3. The Membership Committee is to meet, as needed, with leaders of the church during the watchcare period to discuss their relationship with the association. Representatives of the committee are to visit during meetings of the church to observe the organization and practices of the church.

D. Near the close of the watchcare period the committee is to evaluate the condition and cooperation of the church and to decide on one of the following recommendations to make to the association at the appropriate time concerning membership:
   1. That the church requesting admission be accepted into full fellowship of the association;
   2. That action on the admission be delayed until the next quarterly meeting of the association; or

3. That admission into the association be denied.

The committee is to give clear reason for its recommendation concerning membership. As soon as possible following the associational meeting, the committee is to communicate with the church the action of the association first in spoken words, and then by letter.

E. A two-thirds majority vote of the messengers present is needed for the church to be accepted under watchcare or into full membership of the association.

F. If a church is denied the status of watchcare or membership by the association, then after the lapse of one year it may submit another letter to the Membership Committee requesting admission.

Section 2. COOPERATION: A cooperating church is defined as one who sends an annual church letter to the associational clerk, is represented by duly elected messengers at quarterly associational meetings, contributes financially to the association, and is in general agreement with the purpose, basic beliefs, programs and ministries of the association.

Section 3. CONFLICT: If a member church is in conflict and requests help from the association, then the Membership Committee and/or the Director of Missions may meet with the church to counsel and work with them in an attempt to help resolve the problem(s).

Section 4. DISMISSAL: Any member church which fails to cooperate with the association is to be contacted by the Membership Committee at their discretion or upon direction of the messengers to ascertain the wishes and desires of the church relative to its continuance in the association. After counsel with the church, the committee may choose to make a recommendation that the church be removed from the membership of the association. Such a recommendation would have to be made at a quarterly meeting of the association, and a two-thirds majority vote of the messengers present would be needed for dismissal of the church from the association.

The committee is to give clear reason for its recommendation concerning action toward the member church. As soon as possible following the associational meeting, the committee is to send a letter to the church to communicate the action taken by the association.

Section 5. WITHDRAWALS: The association recognizes that any affiliated church has the right to withdraw its fellowship from the association. It is requested that the report of such action by a church be sent to the Membership Committee in an official letter from the church.

Upon receipt of the letter, the Membership Committee is to discuss the action with leaders of the church. At the next quarterly meeting of the association, the committee is to inform the messengers of the church action. The association is to take one of the following actions:

A. Accept the action of the church and immediately remove the church. The church is to be notified of the action by a letter from the association.

B. Delay acceptance of the church action until the next quarterly meeting and instruct the Membership Committee to ask the church to reconsider its action.

Section 6. NOTIFICATION: The association is to immediately inform the North Carolina Baptist State Convention when a church is accepted under watchcare or membership. In addition, the convention is to be informed if a church is dismissed from the association as a member.

Article VII: Organization and Leadership

Section 1. The association is organized into six levels of operation: Governing, Personnel, Coordinating, Administrative Services, Mission Performance Programs and Fellowship Groups.

A. GOVERNING

1. The ASSOCIATION-IN-SESSION consists of the duly elected messengers by member churches in attendance at each quarterly or called meeting of the association.
2. Churches of fifty (50) members or less are entitled to five (5) messengers. One (1) additional messenger is allowed for each additional fifty (50) church members or major fraction thereof provided no church has more than ten (10) messengers.
3. In addition to the total number of messengers to which each church is entitled, each pastor and each of the five associational officers are considered messengers by virtue of their positions provided that the person is a member of the church being represented.
4. Churches are to elect their messengers before October each year so that the messengers can serve the full associational year from October 1 through September 30. Messengers can serve consecutive years but must be elected annually by their church. Messengers are expected to attend all of the quarterly and called meetings of the association. The name, address, and telephone number of each messengers should be delivered by the church clerk to the associational clerk no later than October 7 each year to facilitate advance registration. This information can accompany the annual church letter.
5. The functions of the messengers are to receive current information and reports about the work of the association and groups with which it is related; transact the business of the association; and report on the meetings and activities of the association to the churches.
6. A person serving as a messenger from a church must be a member in good standing of that church.

B. PERSONNEL

1. Positions:
   a. The Director of Missions is the general leader of the association serving as the director of directors of all programs, ministries, and services of the association. In addition, the Director of Missions leads the association to explore new mission frontiers, and serves as a minister to the churches and church leaders.
   The Director of Missions is the chief executive officer of the association, the registered agent of the corporation (association), and is an ex-officio member of all associational committees, councils, and groups. The Director serves as director of the Associational Council
   Election to this office is upon recommendation of the Director of Missions Search Committee and by two-thirds majority vote of approval by the messengers at any quarterly meeting of the association. The time of service is indefinite and can be terminated by written notice to the Personnel Committee by the Director of Missions or by two-thirds majority vote of the messengers at any quarterly meeting of the association upon recommendation of the Personnel Committee.

b. The Associate Director of Missions serves the association by working under the supervision of the Director of Missions in general leadership, mission strategy, ministry to churches and church leaders and as a representative to the denomination and community.
Election to this office is upon recommendation of the Personnel Committee and by two-thirds majority vote of approval by the messengers at any quarterly meeting of the association. The time of service is indefinite and can be terminated by written notice to the Personnel Committee by the Associate Director of Missions or by two-thirds majority vote of the messengers at any quarterly meeting of the association upon recommendation of the Personnel Committee.

c. The Administrative Assistant serves primarily in a secretarial role. However, this individual assists the Director of Missions with daily administrative matters of the association. In addition, the person supervises the general operation of the Baptist Center by answering the telephone, greeting visitors and helping to meet their needs. The Administrative Assistant supervises office help along with the Director of Missions. This person also serves as the Associational Clerk and as secretary of the Associational Council.
The Administrative Assistant is enlisted and recommended to the association by the Personnel Committee. A two-thirds majority vote of approval by the messengers is necessary for employment. The time of service for the Administrative Assistant is indefinite and can be terminated by written notice to the Personnel Committee by the employee or by two-thirds majority vote of the messengers upon recommendation of the Personnel Committee.

d. The Financial Secretary serves as assistant to the Treasurer and helps the Administrative Assistant with office responsibilities. It is a part-time position.
The Financial Secretary is enlisted and recommended to the association by the Personnel Committee. A two-thirds majority vote of approval by the messengers is necessary for employment. The time of service for the Financial Secretary is indefinite and can be terminated by written notice to the Personnel Committee by the employee or by two-thirds majority vote of the messengers upon recommendation of the Personnel Committee.

e. A Summer Worker is to be hired as needed for approximately two weeks of work. This person, normally a student, does special projects as assigned by the Director of Missions or his designee.
The Summer Worker is enlisted and recommended to the association by the Personnel Committee. A two-thirds majority vote of approval by the messengers is necessary for employment. The association may hire more than one Summer Worker per year, if needed and money is available.

2. General:

a. Each paid employee is to be provided by the Personnel Committee with an up-to-date job description of his responsibilities.

b. The Director of Missions is the general supervisor of all paid employees of the association. However, the Director is to work closely with the committees and leaders who share supervision.

c. The Personnel Committee cannot recommend the Director of Missions, the Associate Director of Missions, the Administrative Assistant, or

the Financial Secretary to the association for termination of duties without proper notice and a clear explanation of such action given to the individual prior to the associational meeting at which time the recommendation for dismissal is to be made.

A closing financial arrangement is to be provided for an employee who has been dismissed by the association. The Personnel Committee is to determine a fair closing financial arrangement and to make it a part of the recommendation for dismissal to the association.

The Summer Worker and other temporary employees may be dismissed with clear explanation by the Personnel Committee without approval by the association. No closing financial arrangement is necessary.

C. COORDINATING

1. This level of operation is made up of the Administrative Services Council, the Associational Council and the Fellowship Council. The purpose of these councils is to coordinate the overall work of the association. The Associational Council serves as the primary coordinating council.

2. Coordinating Councils:
   a. The Administrative Services Council consists of the administrative services committee chairmen. The council meets only as needed to coordinate the overall work of the committees. The council director represents the committees as a member of the Associational Council.
   b. The Associational Council consists of the Mission Performance Programs Directors, the Administrative Services Council Director, the Fellowship Council Director, the Director of Missions, the Associate Director of Missions and the Administrative Assistant. The Director of Missions serves as the Council Director and the Administrative Assistant serves as secretary.

      The purpose of the council is to coordinate the overall program and calendar of the association. The council meets only as needed.
   c. The Fellowship Council consists of the head leaders of the associational fellowship groups. The council meets only as needed to discuss fellowship needs and to coordinate the activities of the fellowship groups. The council director represents the fellowship groups as a member of the Associational Council.

D. ADMINISTRATIVE SERVICES

1. This level of operation is made up of the committees, the Board of Directors, and the officers of the association. Their purpose is to carry out assigned work in order to help the association operate smoothly. There are eleven committees, the Board of Directors and five officers. Each committee chairman serves as a member of the Administrative Services Council.

   The six associational district members serving on the Board of Directors and all committee members are elected for three consecutive years of service. After the lapse of at least one year a person may be nominated for a position previously held. The length of service for the

officers is in accordance with their individual job descriptions.

2. Committees:
   a. The Associational Meetings Committee is responsible for planning and conducting the regular and called meetings of the associational messengers. The duties of this committee are to: (1) propose an order of business for each meeting of the associational messengers; (2) enlist all program personnel for the associational meetings; (3) publicize the order of business to the churches in advance of the meeting; (4) arrange for the facilities needed for each meeting; (5) arrange for and conduct proper registration of messengers and visitors at each meeting and to report registration as requested; and (6) recommend future meeting places to the associational messengers in the annual "Calendar of Activities" for the forthcoming year; the committee may ask the associational messengers to move a quarterly meeting to a date one week prior to or one week after a scheduled meeting to avoid conflict with a major denominational emphasis date. The committee consists of six members, each elected for a three-year term with the terms rotating, so that only two members are elected each year.
   b. The Communications Committee is responsible for communicating the programs, ministries, resolutions and services of the association to the churches and to the general public. Its duties are to: (1) develop and implement an annual Associational Emphasis Week promotion plan; (2) assist, as needed, with office-produced communications, such as: The Book of Reports and the Annual Minutes; (3) receive, review and recommend all proposed resolutions or public statements; (4) initiate resolutions or statements as needed; (5) develop promotional brochures or other literature that identifies the work of the association, and (6) assist, as requested by the association or associational leaders, in promoting or reporting the work and actions of the association through the secular media. The Communications Committee consists of six members, each elected for a three-year term with the terms rotating, so that only two members are elected each year.
   c. The External Relations Committee is responsible for establishing and maintaining proper relationships with groups outside the association. Its duties are to: (1) serve through individual representatives as a channel of communication between the association and various agencies, boards, foundations, and other groups affiliated with the North Carolina Baptist State Convention and the Southern Baptist Convention, and (2) communicate and work, as needed, with non-Baptist groups.

      The External Relations Committee consists of the associational representatives of the American Bible Society, the Annuity Board, the Baptist Children's Homes of North Carolina, the Baptist Retirement Homes of North Carolina, the Baptist World Alliance, the Biblical Recorder, Christian Higher Education, the Foreign Mission Board, the General Board of the Baptist State Convention of North Carolina (two representatives), the Home Mission Board, the North Carolina Baptist Foundation, and the North Carolina Baptist Hospital, each elected for a three-year term.

d. The Finance Committee assists the association in securing, administering and reporting its finances. Its duties are to: (1) develop and recommend an overall financial development plan; (2) develop and recommend an associational budget based on the plans of the association's various programs and ministries; (3) plan and direct the effort to seek giving commitments from the churches; (4) conduct studies and make recommendations concerning proposed expenditures not included in the budget; (5) review expenditures periodically in terms of budget allocations and recommend budget adjustments if needed; (6) develop and recommend financial policies and procedures, including provisions for auditing; and (7) administer the associational "Minister's Support Fund." The Finance Committee consistsof six elected members, each elected for a three-year term with terms rotating, so that only two members are elected each year.

e. The History Committee is to gather, preserve, and interpret historical records of the association's life and work. Its duties are to: (1) work with the associational clerk in gathering and preserving past associational records; (2) assist in the recording of present-day activities; (3) communicate and interpret the heritage of the association to associational leaders and member churches; (4) use historical facts and documents to challenge the association to accomplish its mission; (5) develop and recommend to the association policies and procedures regarding its historical materials; (6) encourage churches to gather and preserve their historical records and to write, communicate, and interpret their history. The History Committee consists of six members, each elected for a three-year term with the terms rotating, so that only two members are elected each year.

f. The Membership Committee is to assist the association in determining when churches are of like faith and order and can be properly accepted into the association according to the provisions made in the Constitution and Bylaws of the association. Also, this committee serves as a "church conflict" advisory body. In addition, this committee encourages active participation by inactive churches in the association. The duties are to: (1) recommend and implement approved guidelines as needed for receiving churches into the association and for dealing with troubled member or inactive churches in the association; (2) counsel with churches seeking admission into the association and with troubled or inactive member churches; (3) examine the credentials of churches seeking admission into the association (namely, their articles of faith or doctrinal positions, church covenant, polity -- including their constitution and bylaws -- and relationship to the denomination. The Membership Committee consists of six members, each elected for a three-year term with the terms rotating, so that only two members are elected each year.

g. The Nominating Committee leads in coordinating the selection of all association-elected leaders except paid personnel. Its duties are to: (1) select, interview, enlist, and recommend general associational officers, mission performance program directors, and committee chairmen and members; (2) coordinate the selection of

workers for all the association's organizations and committees; (3) approve workers before they are invited to work in program organizations; (4) distribute associational leadership according to priority needs; (5) assist associational program leaders in discovering and enlisting qualified persons to fill positions in their respective organizations; (6) present workers to the association; (7) nominate special committees as assigned by the association.

The Nominating Committee consists of six members, one from each of the six associational districts, each elected for a three-year term with the terms rotating, so that only two members are elected each year. The committee should give careful consideration that all nominees are selected fairly from all six districts of the association, and from all pastors, staff members, men and women of the churches. Each nominee must be a member in good standing in an associational church.

LEADERSHIP SELECTION

(1) All Mission Performance Program directors are to be formally presented by the Nominating Committee for vote by the messengers at the January meeting of the association. In order to give the messengers adequate time to consider the nominees for program directors, the Nominating Committee is to prepare a complete list of the names and positions and have copies distributed to the messengers by the second Thursday in January.

The individuals approved at the January meeting of the association immediately become the program directors-elect until October when their tenure of service officially begins. The program directors-elect would meet with the Associational Council only upon request; however, each program director-elect is expected to participate in the annual calendar planning meetings.

(2) Each program director-elect is to immediately start selecting individuals to serve on the respective program councils for the upcoming year. A complete list of the individuals selected to serve is to be presented to the Nominating Committee by March 31 by each program director-elect.

(3) Fellowship Groups may select their own leadership or ask the Nominating Committee to do the selection. Each group that chooses its own leadership for the upcoming associational year is to present a complete list of the individuals selected to serve to the Nominating Committee by March 31.

(4) The Board of Directors, officers, committee chairmen and members, leaders of the fellowship groups, and all previously unelected members of program councils are to be formally presented by the Nominating Committee for vote by the messengers at the April meeting of the association. In order to give the messengers adequate time to consider the nominees, the Nominating Committee is to prepare a complete list of the names and positions and have copies distrib-

uted to the messengers by the second Thursday of April. The individuals approved at the April meeting of the association are the leaders "elect" until October 1 when their tenure of service officially begins. Each leader has the privilege to plan and to train as necessary for the upcoming year. The leaders "elect" have no authority over the current year's work, except in a position currently held.

(5) If vacancies occur during the year the Nominating Committee is to enlist a person to fill each vacated position and to recommend the person to the association. The committee is to work with program directors and committee chairmen as needed in filling each vacancy.

h. The Personnel Committee is responsible for all paid employees of the association. Its duties are to: (1) recommend policies and procedures for the selection, supervision, and termination of associational personnel; (2) maintain up-to-date job descriptions in a manual for every paid position in the association; (3) recruit, interview, and recommend to the association new personnel, excluding the Director of Missions, in full cooperation with the appropriate supervisor; (4) develop and recommend salaries and benefits for employed personnel; (5) develop and recommend to the association policies and procedures regarding continuing education and development for the Director of Missions and other paid personnel. The Personnel Committee consists of six members, each elected for a three-year term with the terms rotating, so that only two members are elected each year. The chairman is a member of the Director of Missions Search Committee.

i. The Properties Committee assists the association in the administration of all properties in Buncombe and Caldwell Counties. Its duties are to: (1) inspect and keep inventory of all associational properties; (2) secure, supervise and terminate the services of persons responsible for the care of associational properties; (3) develop and initiate scheduled cleaning procedures; (4) develop and recommend a program of preventive maintenance; (5) develop and recommend policies and procedures for using facilities and equipment; (6) request and administer maintenance, furniture, and equipment budget; (7) develop and, with the Board of Directors, recommend an adequate insurance plan for the properties. The Properties Committee consists of six members, each elected for a three-year term with the terms rotating, so that only two members are elected each year.

This committee can spend up to $500.00 on one item without approval of the association. Items above that amount must have associational approval.

j. The Search Committee is designed to serve only as needed to secure a Director of Missions. Its duties are to: (1) meet as a committee for the first time within a month following election by the association; (2) choose from within the committee a chairman, vice-chairman and secretary during the first meeting; (3) study and follow carefully the Job Description for the Director of Missions; (4) seek comments and suggestions from the association concerning the expectations of the next Director of Missions;

(5) report regularly to the association on progress being made; (6) develop a list of prospects for the position; (7) narrow the list of candidates, thoroughly researching qualifications and references; (8) interview and observe most favorable candidate(s) in different settings; (9) unanimously present choice candidate to the association for approval; (10) assist newly elected Director of Missions during transition period; and (11) inform all other candidates by letter, as necessary, of the decision of the association, expressing appreciation to each person for their time and cooperation. The committee will consist of one pastor, one layman, one laywoman (all named by the Nominating Committee), plus the Moderator and Chairman of the Personnel Committee.

k. The Strategy Committee assists the association in determining its strategic objectives and in staying on course in achieving them. Its duties are to: (1) monitor the needs and opportunities of the churches and provide updated information to the churches and to the associational programs annually; (2) recommend modifications in the organizational structure to help fulfill associational objectives; (3) review the association's constitution and bylaws and recommend modifications as needed; (4) maintain up-to-date job descriptions in a manual for every volunteer position in the association excluding paid workers; (5) lead the association to conduct strategy planning about every five years. The Strategy Committee consists of six members, each elected for a three-year term with the terms rotating, so that only two members are elected each year.

3. Board of Directors:

a. The Board of Directors acts as the legal agent of the association. Its duties are to: (1) serve as legal representative of the association; (2) act as directed by the associational messengers in handling legal matters; (3) oversee the total insurance plan of the association; (4) hold in trust any property, money, endowment or other securities of the association; (5) exercise the power, under the instruction of the associational messengers, to hold, buy, sell, and convey property, both real and personal, and to sign all papers necessary for the purchase or conveyance; and to (6) act in behalf of the associational messengers, under unusual and extreme circumstances, giving a full report to the messengers as soon as possible to explain action taken.

The Board of Directors consists of eleven members. Serving are the five officers of the association, plus six other members, one from each of the six associational districts. The six associational district members are each elected for a three-year term with the terms rotating, so that only two members are elected each year. The Moderator serves as the presiding officer of the board. The Board of Directors meets annually in October and at other times as necessary.

b. Officers:

(1) The Moderator, also known as president, presides over the quarterly and called meetings of the associational messengers. As the presiding officer, the Moderator (1) opens the meetings punctually at the appointed time, enforces the rules, preserves the order, and exercises all the prerogatives of a presiding officer according to the principles of established parliamentary usage (Roberts Rules of Order, Revised); (2) appoints a parliamentarian, if desired, to serve at any or all meetings of the associational messengers during his term of office; the person appointed must be approved by the messengers-in-session; (3) serves as an ex-officio member of all committees, councils, and groups of the association; (4) calls the associational messengers together for special meetings to deal with extremely urgent matters that cannot wait until the next quarterly meeting (Before calling a special meeting to order, a notice of at least two weeks is to be given to the associational messengers with a clear explanation as to the purpose of the meeting. A quorum of fifty associational messengers must be present to conduct a special meeting.); (5) postpones and reschedules quarterly or called meetings of the associational messengers, in cooperation with the Director of Missions and the Associational Meetings Committee Chairman, in the event of inclement weather or other unforeseen crises; and (6) serves as a member of the Director of Missions Search Committee. The Moderator is elected for a one-year term and is eligible for election to a second consecutive term; however, after serving for two consecutive years, the individual could not be considered for Moderator for at least one year.

(2) It is the duty of the Vice-Moderator, also known as Vice-President, to discharge the duties of the Moderator in the absence or at the request of the Moderator. The Vice-Moderator is elected for a one-year term, and is eligible to a second consecutive term. However, after serving for two consecutive years, the individual could not be considered for Vice-Moderator for at least one year.

(3) The Clerk, also known as Secretary, records and keeps in permanent form all transactions of the association and makes this information available upon request. The Clerk's duties are to: (1) serve as recorder during the meetings of the association; (2) secure from the churches the annual Uniform Church Letter and process it according to recommended procedures; (3) edit the associational annual minutes; (4) work with the History Committee to preserve the official records of the association; (5) train and assist church clerks. The Administrative Assistant serves as the Clerk of the association.

(4) The Treasurer receives all of the funds contributed to the association and disburses them in accordance with the budget of the association or for which the funds were contributed. The Treasurer's duties are to: (1) serve as an ex-officio member of the Finance Committee; (2) work with the Finance Committee to recommend and establish fiscal policies; (3) maintain proper records of all monies received and disbursed; (4) provide printed

quarterly and annual reports to the association of all receipts and disbursements.

The Treasurer is elected annually and can succeed himself. The chairman of the Finance Committee is authorized to fulfill the duties of the treasurer in the event the treasurer is unable to do so.

(5) The Director of Missions is the chief executive officer of the association, also serving as the registered agent.

E. MISSION PERFORMANCE PROGRAMS

1. The work of the Mission Performance Programs of the association is carried out through councils. Each council member has definite responsibilities and the number of members on each council is determined by need. Council members are elected annually. The general director of each council serves as an ex-officio member of the Associational Council. Each council has meetings according to need. Each council consists of a program director and other leaders as needed to conduct the program.

2. Councils:
   a. The Brotherhood Council assists churches in educating and involving men and boys in missions.
   b. The Christian Life Council informs the churches of critical moral and social issues and leads in Christian action to meet those needs. The council seeks to develop good Christian citizenship and healthy human relations.
   c. The Discipleship Training Council assists the churches in starting, improving and expanding Christian discipleship through their Discipleship Training programs.
   d. The Evangelism Council assists churches in reaching people for Christ through evangelistic training and by bringing the churches together in corporate efforts of evangelism.
   e. The Family Ministry Council assists churches in developing family ministry programs. Special emphasis is placed on ministry activities for preschoolers, children, youth, adults and students. Training opportunities are provided for general leaders of these age groups.
   f. The Media/Library Council assists churches in the establishment, development and improvement of church media library services. In addition, the council is responsible for organizing and operating the associational Media Library in the Baptist Center.
   g. The Missions Development Council leads the churches to discover opportunities for associational, state, home and foreign missions and to assist the churches in doing mission projects individually and corporately. The council works closely with the Brotherhood, Sunday School and WMU Councils.
   h. The Music Ministry Council assists the churches through establishing, conducting, enlarging and improving their music ministries.
   i. The Pastoral Ministries Council assists the churches in the development of pastoral ministries, deacon ministry, vocational guidance and church administrative services. In addition, the council ministers to the distinctive needs of pastors, deacons, church staff persons, church councils, church officers and committee members and church vocation

volunteers. This council is responsible for interviewing candidates for ordination to the "Gospel Ministry" as requested by the churches.

j. The Prayer Council is responsible for promoting prayer in the churches, providing opportunities for prayer among the churches, and offering conferences and seminars on prayer.

k. The Recreation Council assists churches in providing recreation methods, materials, services, and experiences and is available to other associational organizations wishing to use recreation in accomplishing their particular tasks.

l. The Seminary Extension Council promotes and provides practical and theological education to ministers and laypersons on basic and college levels.

m. The Stewardship Council assists the churches in the development of individual and corporate stewardship.

n. The Sunday School Council assists and challenges churches to improve and enlarge all areas of their Sunday School through planning, training, administration activities, consultation, program interpretation, and cooperative projects.

o. The Woman's Missionary Union Council assists churches in promoting missions and in establishing, enlarging, and strengthening WMU work.

E. FELLOWSHIP GROUPS

1. The purpose of the Fellowship Groups is to provide a setting for particular groups to meet together for fellowship, dialogue, encouragement and mutual care. Hopefully, as the individual groups meet together the fellowship of the whole association can be strengthened. Each group determines its own leadership in cooperation with the Associational Nominating Committee, and plans its own activities in cooperation with the Associational Fellowship Council. The leader of each fellowship group is a member of the Fellowship Council.

2. Groups:

   a. The Bivocational Ministers' Fellowship Group is for all ordained pastors and other ministers who have a secular vocation in addition to their church vocation.

   b. The Church Secretaries' Fellowship Group includes all Caldwell Baptist church and associational secretaries.

   c. The Ministers' Conference Fellowship Group includes all pastors, bivocational pastors, church staff ministers, other ministers and retired ministers in the association.

   d. The Ministers and Wives' Quarterly Fellowship Group is for all Caldwell Baptist Ministers and their spouses.

   e. The Ministers Wives' Fellowship Group includes all the wives of active, deceased, or retired ministers in the association.

   f. The Music Leaders' Fellowship Group includes all paid and volunteer ministers of music, directors of music, organists, pianists, and other music leadership in the churches and the association. This group cooperates with the Music Ministry Council of the association.

g. The Retired Ministers' Fellowship Group includes all retired Southern Baptist ministers and their spouses living in the associational area.

h. The Youth Ministers' Fellowship Group consists of all paid and volunteer ministers of youth, youth directors and other youth leaders in the churches of the association. The Associational Youth Director of the Family Ministry Council serves as a member of this group.

Section 2. Every committee, council or fellowship group has the authority to appoint temporary sub-groups to carry out specific assignments as needed. The sub-group ceases to exist at the completion of the assignment. Permanent, but not temporary, sub-groups must be suggested to and approved by the Nominating Committee and then by the messengers of the association.

Section 3. Every associational committee and council is to choose a secretary to record the proceedings of each meeting.

Section 4. Associational leaders and representatives are responsible for presenting written and/or verbal reports to the association as requested.

Section 5. An up-to-date "Organizational Chart" is to be maintained to visibly reveal the overall associational operation.

Section 6. An "Operations Manual" is to be maintained by the Associational Staff in the Baptist Center, containing such items as: paid and volunteer job descriptions, administrative policies, the Articles of Incorporation and the Constitution and Bylaws. The appropriate groups within the associational organization are to assist the staff in keeping the manual up-to-date.

Section 7. Each ex-officio member serving on a council, committee or group is entitled to full voting rights.

Section 8. The General Board members of the Baptist State Convention from the Caldwell Association are to represent the association to the State Convention and vice-versa. The Board members are encouraged to report to the association about Board actions.

Article VIII: Printed Material

Section 1. A periodical newsletter known as the "Caldwell Baptist Caller" is published to communicate information about the work of and matters of interest to the association.

Section 2. The Annual Minutes are prepared to serve as a record of information about the association.

Section 3. An "Associational Directory" is prepared annually and updated quarterly to provide information on who are associational leaders, church leaders, and other persons of interest to the association and how to contact them.

Section 4. A "Calendar of Activities" is prepared annually to inform the churches of upcoming events in or related to the association.

Section 5. Reports to the association and promotional pieces about the work of the association are printed as needed.

Section 6. Each member church is expected to prepare and deliver to the associational clerk the annual "Uniform Church Letter" by October 7 each year.

Article IX: Amendments

These Bylaws may be amended by a two-thirds majority vote of the messengers present at any quarterly meeting of the association provided that the amendment was presented in written or typed form to the clerk and publicly stated to

the messengers by the moderator or his designee at the preceding quarterly meeting of the association. Typed copies of the amendment are to be furnished to the current messengers of the association for study at least two weeks prior to a vote on the amendment.

Constitution and Bylaws
Caldwell Baptist Association, Inc.

Amended: October 25, 1991
(Clerk's Report, Fall Quarterly (Annual) Meeting Proceedings, No. 9d)

Amended: July 23, 1992
(Clerk's Report, Summer Quarterly Meeting Proceedings, No. 8b)

Amended: October 23, 1992
(Clerk's Report, Fall Quarterly (Annual) Meeting Proceedings, No. 9)

GENERAL BOARD MEMBERS

Baptist State Convention of North Carolina
from
Caldwell Baptist Association, Inc.

Dr. Robert B. Evans, Jr.
47 Crestview Street
Granite Falls, N.C. 28630
Phone: 396-1922

Dr. David Smith
304 Main Street, N.W.
Lenoir, N.C. 28645
Phone: 758-8428

MISSIONARIES
from the
CALDWELL BAPTIST ASSOCIATION, INC.

AFRICA:

Mr. & Mrs. Walter Ford, P.O. Box 50599, ZA 15101 Ridgeway, Lusaka, Zambia (Union Grove Church) Birthdays 10/1 & 6/2

Rev. & Mrs. Tom Small, retired, 610 Swanson Drive, S.W., Lenoir, N.C. 28645; Phone: 728-7999 (FBC Hudson) Birthdays 5/12 & 5/5

Miss Stella Austin, retired, 405 Arrowood Street, S.E., Lenoir, N.C. 28645; Phone: 758-7604 (Kings Creek Church) Birthday 6/5

BRAZIL:

Mrs. Hilda Cowsert, retired, Hickory, N.C. 28601; Phone: (704)327-6568 (Concord Church) Birthday 10/14

Rev. & Mrs. J. Guy Key, La Iqreja Batista de Santos, Praca Jose Bonifacio 11-Centro, 11100 Santos, SP, Brazil, SA (Mrs. Key is Hild Cowsert's daughter)

Rev. & Mrs. Wayne Sorrels, Route 1, Box 406, Sylva, N.C. 28779; Phone: (704)586-5784 (Flemings Chapel Church) Birthdays 12/3 & 12/7

Rev. & Mrs. Craig Steele, Caixa Postal, 18.741, 04.699 Sao Paulo, SP Brazil (Lower Creek Church) Birthdays 2/11 & 9/2

ECUADOR:

Rev. & Mrs. Dennis Herman, 2332 Avenel Avenue, Roanoke, Virginia 24015: Phone (704)342-6127 (Union Grove Church) Birthdays 10/4 & 12/2

PHILIPPINES:

Mrs. Lin (Faye Turnmire) Fincannon, 756 Oakland Drive, Elkin, N.C. 28621; Phone:(919)835-3381 Birthday 4/11

Rev. & Mrs. Wayne Pennell, P.O. Box 20, Mati, 8200 Davao Oriental, Philippines (FBC Whitnel) Birthdays 3/23 & 7/10

GAZA: (Journeyman)

Mrs. David (Carolyn Hart) Sizemore, RN, served in Israel. Home address: 2600 Lake Street, Hemet, CA 92343 (Lower Creek Church) Birthday 3/6

JORDAN:

Rev. & Mrs. Roger Wall, 1218 West 4th Street, Winston-Salem, N.C. 27101 (Mt. Carmel Church) Birthdays 12/15 & 11/3

SERVING IN ANOTHER STATE:

Miss Maxine Bumgarner, WMU Director of West Virginia, 436 17th Street, Dunbar, West Virginia 25064 (Temple Hill Church) Birthday 10/28

HOME MISSION BOARD:

Miss Ella Keller, retired, 41 Crestview Street, Granite Falls, N.C. 28630; Phone: 396-4330 (FBC Granite Falls) Birthday 7/7

Mrs. George R. (Christine Hastings) Braidwood, P.O. Box 1319, Port-Au-Prince, Haiti (Calvary Church) Birthday 6/20

Miss Judy Bailey, P.O. Box 754, Wilson, Wyoming 83014 (North Catawba Church) Teaches and works with missionaries there. Birthday 1/25

DIRECTORS OF MISSIONS:

Rev. R. Dale Fisher, Caldwell Baptist Association, Inc., P.O. Box 1555, Lenoir, N.C. 28645; Phone 758-4081 (Mt. Zion Church) Birthday 4/4

Miss Elizabeth J. Campbell, retired, 516 Main Street, S.W., Lenoir, N.C. 28645; Phone: 754-9050 (FBC Lenoir) Birthday 1/22

Rev. Jake Phillips, retired, Covington Association, Andulusia, Alabama

Rev. J.W. Myers, retired, Route 3, Box 350, Granite Falls, N.C. 28630. Served the Cheoh and Tennessee River Association (Oak Grove Church)

Rev. Worth Braswell, deceased. Wife: Mrs. Lena Braswell, Route 1, Box 66-A, Hudson, N.C. 28638 (FBC Hudson)

Mrs. J.D. (Ruth Keller) Craig, served Caldwell Association for 3 years. 42 Link Drive, Granite Falls, N.C. 28630

ORGANIZATIONAL CHART
of the
CALDWELL BAPTIST ASSOCIATION, INC.

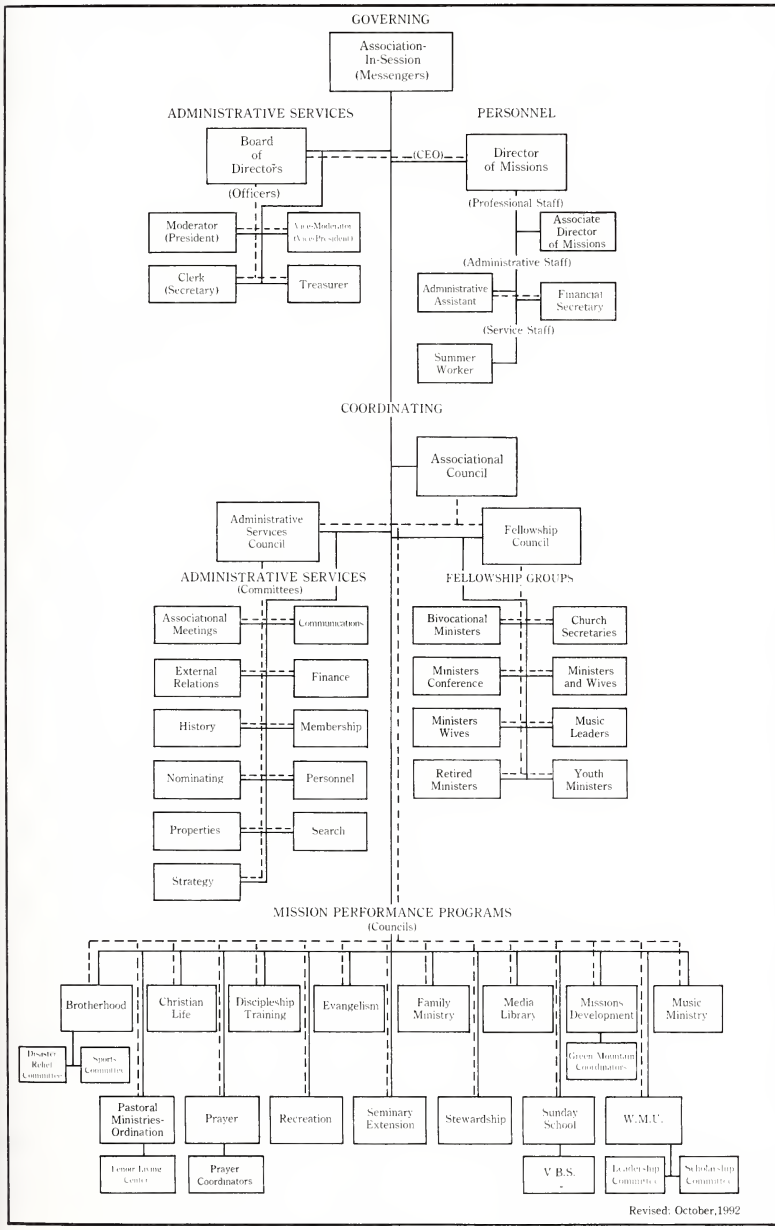

OTHER MINISTERS

Ministers Licensed 1991-92

Meadowbrook ..... Tommy James
501 Dogwood Street, N.E., Lenoir, N. C. 28645
Mountain Grove ..... Paul Puett
Route 2, Box 239-C, Hudson, N.C. 28638

Ministers Ordained 1991-92

Bethany ..... Paul Dula
114 Deerhaven Lane, Lenoir, N.C. 28645
Fellowship ..... Robert Welch
112 Tumbleweed Drive, Lenoir, N.C. 28645
Lakeview ..... Julian E. Greene
Route 1, Box 131-AA, Hudson, N.C. 28638
Mountain Grove ..... David Keever
P.O. Box 1037, Hudson, N.C. 28638
Michael Beshears
126 Greenway Street, Lenoir, N.C. 28645

Other Ordanied Ministers in the Churches

Calvary ..... Rev. Jim Price
P.O. Box 5611, Lenoir, N.C. 28645
Cedar Rock ..... Rev. Melvia Maltba
124 Echo Drive, Lenoir, N.C. 28645
Rev. Raymond Correll
1243 Cedar Rock Road, N.E., Lenoir, N. C. 28645
Clark's Chapel ..... Rev. Harold Beane
P.O. Box 261, 189 Cedar Avenue, Hudson, N.C. 28638
Concord ..... Rev. John Chester
115 Beall Street, N.W., Lenoir, N.C. 28638
Rev. Bobby Hollar
66 Woodlane Street, Granite Falls, N. C. 28630
Rev. Keith Starnes
402 Dudley Shoals Road, Granite Falls, N.C. 28630
Crest View ..... Rev. Terry Barnes
409 Walnut Place, N.E., Lenoir, N.C. 28645
Dudley Shoals ..... Rev. Ted Starnes
Route 6, Box 1332, Hickory, N.C. 28601
Granite Falls ..... FirstRev. Audley Frazier
2 Providence Street, Granite Falls, N.C. 28630
Harris Chapel ..... Rev. Jim Privette
127 Pleasant Hill Road, Lenoir, N. C. 28645
Rev. T.J. Moody
P.O. Box 1541, Lenoir, N. C. 28645
Hudson First ..... Rev. Rowe Teague
614 Central Street, Hudson, N.C. 28638

Indian Hills ..... Rev. Doug Blevins
P.O. Box 5651, Lenoir, N.C. 28645
Lakeview ..... Rev. Robert Brown
202 Floral Drive, Lenoir, N.C. 28645
Lenoir First ..... Rev. Fred D. Barnes
101 Piccadilly Lane, Lenoir, N.C. 28645
Rev. Edwin D. Price
418 Norwood Street, S.W., Lenoir, N.C. 28645
Rev. David K. Rowan
1000 Bramblewood Court, N.E., Lenoir, N.C. 28645
Rev. Phillip King
919 Plantation Drive, N.E., Lenoir, N.C. 28645
Rev. Tommie s. Davis
1917 Forest Hills Park Place, Lenoir, N.C. 28645
Lower Creek ..... Rev. Lawrence Robertson
1021 Randolph Circle, Lenoir, N.C. 28645
Meadowbrook ..... Rev. Tony L. Johnson
Route 1, Box 448, Lenoir, N.C. 28645
Rev. David Lynn Keever
Route 1, Box 468-F, Lenoir, N.C. 28645
Rev. Don Loss
186 Wildwood Road, Lenoir, N.C. 28645
Mulvale ..... Rev. Gene S. Clarke
5506 Beacon Hills, Lenoir, N.C. 28645
Union Grove ..... Rev. Rex Brown
Route 2, Box 347, Granite Falls, N.C. 28630
Yadkin ..... Rev. Gary James
103 Tranquil Hills, Lenoir, N.C. 28645

Retired Ordained Ministers

Calvary ..... Rev. Darrell McGuire
706-B Taylorsville Road, Lenoir, N.C. 28645
Central ..... Rev. J.H. Crisp
1037 Connelly Springs Road, Lenoir, N.C. 28645
Clark's Chapel ..... Rev. Paul Wilson
325 Clark's Chapel Road, Lenoir, N.C. 28645
Rev. McLendon H. Jamison
Route 11, Box 410-J, Morganton, N.C. 28655
Rev. Ralph Staton
Route 3, Box 78-A, Lenoir, N.C. 28645
Friendship ..... Rev. Howard Barnes
Route 2, Box 448-B, Granite Falls, N.C. 28630
Granite Falls First ..... Rev. Grant Miller
P.O. Box 154, Granite Falls, N.C. 28630
Indian Hills ..... Rev. Stanley Townsend
103 Spencer Heights, Lenoir, N.C. 28645
Kings Creek ..... Rev. L. Ray Davis
Route 1, Box 451, Lenoir, N.C. 28645
Lakeview ..... Rev. Grady Matheson
257 Union Grove Road, Lenoir, N.C. 28645

Lower Creek ..... Rev. Frank Colburn
802 Pennell Street, N.E., Lenoir, N.C. 28645
Rev. Henry Stough
732 Circle Drive, N.E., Lenoir, N.C. 28645
Meadowbrook ..... Rev. Clifton Tuttle
124 Wayside Circle, N.E., Lenoir, N.C. 28645
Miller Hill ..... Rev. J.W. Crouse
110 Spencer Heights, Lenoir, N.C. 28645
North Catawba ..... Rev. Walter Vaughan
5574 Meadowbrook Terrace, S.E., Hickory, N.C. 28601
Oak Grove ..... Rev. J.W. Myers
Route 3, Box 350, Granite Falls, N.C. 28630
Piney Grove ..... Rev. Ira Greene
Route 5, Box 316, Lenoir, N.C. 28645
Union ..... Rev. William Lamb
304 Woodsway Street, N.W., Lenoir, N.C. 28645
Whitnel First ..... Rev. Roy Burnette
1718 Walt Arney Road, S.W., Lenoir, N.C. 28645
Rev. A.J. Singley
268-D North Fairview Drive, Lenoir, N.C. 28645

STATISTICAL TABLES

Table A — Church Membership and Other Information

TABLE A CHURCH MEMBERSHIP AND OTHER INFORMATION — YEAR ENDING September 30 1992 (Month & Day)

Association: Caldwell

Director of Associational Missions: R. Dale Fisher

City: Lenoir — State: North Carolina — Zip: 28645

	PASTORS & ADDRESSES (INCLUDE ZIP CODE)	County	1 Pastor Y/N	2 Year pastor came	3 Year organized as a church	4 Location Code (1 thru 0)	5 Racial/ethnic group (1 thru 6)	6 Two Sunday services Y/N	7 Baptisms under 6 yrs. of age	8 Baptisms 6-8 yrs. of age	9 Baptisms 9-11 yrs. of age	10 Baptisms 12-17 yrs. of age	11 Baptisms 18-29 yrs. of age	12 Baptisms 30-59 yrs. of age	13 Baptisms 60 yrs. & over	14 Total Baptisms	15 Other additions (by letter, statement, etc.)	16 Members lost (by letter, death, statement, etc.)	17 Present resident members	18 Present non-resident members	19 Grand total present members
Baton	Roger Parker, Rt. 2, Box 514-C, Hudson, N. C. 28638	Caldwell	Y	1991	1950	1	5	Y	0	0	0	3	0	0	0	3	17	15	246	32	278
Bethany	Paul Dula, 114 Deerhaven Lane, Lenoir, N. C. 28645	Caldwell	Y	1992	1898	1	5	N	0	0	0	0	0	0	0	0	0	4	56	46	102
Blairs Fork	Gary Gragg, Rt. 8, Box 277-A, Lenoir, N. C. 28645	Caldwell	Y	1992	1891	1	5	Y	0	0	0	0	0	0	0	0	0	0	169	0	169
Blue Ridge	Richard Caddis, 691 Central Ave., Hudson, N. C. 28638	Caldwell	Y	1992	1991	4	5	Y	0	5	2	0	3	2	0	12	102	6	108	0	108
Buffalo Cove	Tom Small, 610 Swanson Dr., SW, Lenoir, N. C. 28645	Caldwell	Y	1992	1851	1	5	N	0	0	0	0	0	0	0	0	2	5	78	55	133
Cajah's Mountain	No Letter Received																				
Calvary	Bill Dyson, 327 Sharon Ave., NW, Lenoir, N. C. 28645	Caldwell	Y	1975	1945	7	5	Y	1	1	0	1	0	2	0	5	8	4	349	5	354
Cedar Rock	Jim Robbins, 945 Miller's Creek Rd., Lenoir, N. C. 28645	Caldwell	Y	1985	1942	1	5	Y	0	0	3	3	2	7	0	15	0	145	94	4	98
Center Grove	Dan Redding, Rt. 3, Box 826, Hudson, N. C. 28638	Caldwell	Y	1989	1912	1	5	Y	0	1	0	0	4	0	0	5	6	11	400	17	417
Central	John Jernigan, Sr., 1505 Canterbury Pl., Lenoir, N. C. 28645	Caldwell	Y	1992	1938	7	5	Y	0	1	0	0	2	0	0	3	9	61	492	95	587
Clark's Chapel	Jack Sprinkle, 345 Clark's Chapel Rd., Lenoir, N. C. 28645	Caldwell	Y	1985	1900	1	5	Y	0	0	0	0	0	2	0	2	4	11	180	174	354
Clearview	Jerry Woodie, CB-61-14, Ridge St., Hudson, N. C. 28638	Caldwell	Y	1984	1955	1	5	Y	0	0	7	14	15	12	0	48	14	48	264	0	264
Clover	W.H. McNeill, 180 Clover Church Rd., Granite Falls, NC 28630	Caldwell	Y	1987	1942	4	5	Y	0	3	2	5	1	3	0	14	7	12	449	23	472
College Avenue	Curtis Tutterrow, P.O. Box 592, Lenoir, N. C. 28645	Caldwell	Y	1987	1910	5	5	Y	0	1	3	0	0	0	0	4	11	32	811	473	1284
Concord	Paul Childers, 12 Leisure Lane, Granite Falls, N. C. 28630	Caldwell	Y	1985	1908	3	5	Y	0	0	2	1	2	0	0	5	20	20	510	149	659
Conway's Chapel		Caldwell	N		1905	1	5	Y	0	0	0	0	0	0	0	0	15	2	77	13	90
Crest View	Keith Shorter, 211 Robinwood Circle, NE, Lenoir, N. C. 28645	Caldewll	Y	1986	1934	1	5	Y	0	2	3	1	0	2	0	8	20	98	445	17	462
Dry Ponds	Rick Crouse, 14 Mayfield Dr., Granite Falls, NC 28630	Caldwell	Y	1990	1976	3	5	Y	0	0	1	2	5	1	0	9	15	13	318	10	328
Dudley Shoals	Donald Ingle, Rt. 1, Box 212, Granite Falls, NC 28630	Caldwell	Y	1972	1861	1	5	Y	0	8	8	13	3	9	0	41	5	22	615	90	705
Edgemont	Richard Cline, 1819 Waycross St., Lenoir, N. C. 28645	Caldwell	Y	1990	1915	1	5	Y	0	0	0	0	0	0	0	0	0	0	14	29	43
Fellowship	James Hamby, 468 Fir St., C-44-5, Hudson, N. C. 28638	Caldwell	Y	1981	1981	4	5	Y	0	4	3	1	6	8	0	22	8	22	254	19	273
Flemings Chapel	David Payne, Rt. 6, Box 296, Lenoir, N. C. 28645	Caldwell	Y	1989	1869	1	5	Y	0	0	1	4	2	6	0	13	10	22	431	86	517
Friendship		Caldwell	N		1982	1	5	Y	2	0	4	2	1	2	2	13	27	22	481	0	481
Globe	No Letter Received																				
Grandin	Ed Price, 418 Norwood St., SW, Lenoir, N. C. 28645	Caldwell	Y	1988	1914	1	5	N	0	0	0	2	0	0	0	2	6	1	24	18	42

Association: Caldwell

(Month & Day)

Director of Associational Missions: R. Dale Fisher

City: Lenoir | State: North Carolina | Zip: 28645

	PASTORS & ADDRESSES (INCLUDE ZIP CODE)	County	Pastor Y/N	Year pastor came	Year organized as a church	Location Code (1 thru 0)	Racial/ethnic group (1 thru 6)	Two Sunday services Y/N	Baptisms under 6 yrs. of age	Baptisms 6-8 yrs. of age	Baptisms 9-11 yrs. of age	Baptisms 12-17 yrs. of age	Baptisms 18-29 yrs. of age	Baptisms 30-59 yrs. of age	Baptisms 60 yrs. & over	Total Baptisms	Other additions (by letter, statement, etc.)	Members lost (by letter, death, statement, etc.)	Present resident members	Present nonresident members	Grand total present members
Grandview Park	William Rogers, 2406 Morganton Blvd., Lenoir, N. C. 28645	Caldwell	Y	1989	1930	5	5	Y	0	0	1	0	0	0	0	1	6	43	60	17	77
Granite Falls First	Robert Evans, Jr., 47 Crestview St., Granite Falls, NC 28630	Caldwell	Y	1975	1890	3	5	Y	0	0	0	0	3	0	0	3	3	7	545	143	688
Green Rock	No Letter Received																				
Green Valley	Julian Greene, Rt. 1, Box 131-AA, Hudson, N. C. 28638	Caldwell	Y	1991	1888	1	5	Y	0	1	2	1	0	0	0	4	9	0	105	1	106
Harris Chapel	J. Lynn Parsons, Rt. 2, Box 393, Hudson, N. C. 28638	Caldwell	Y	1991	1912	4	5	Y	0	7	7	5	2	5	0	26	19	71	825	4	829
Harrisburg	Ted Williams, 740 Harrisburg Dr., SW, Lenoir, N. C. 28645	Caldwell	Y	1980	1979	7	5	Y	0	0	0	0	4	2	0	6	12	9	221	16	237
Hartland		Caldwell	N		1938	1	5	Y	0	1	1	0	0	0	0	2	0	8	318	9	327
Hibriten	Douglas Cox, 1105 Applegate Ct., Lenoir, N. C. 28645	Caldwell	Y	1974	1951	1	5	Y	0	0	1	2	0	0	0	3	6	6	436	0	436
Hudson First	Billy Rivers, 109 Optimist Ave., CB-59-2, Hudson, NC 28638	Caldwell	Y	1982	1831	1	5	Y	0	2	0	6	1	0	0	9	9	29	697	253	950
Indian Hills	Dale Matheson, P. O. Box 2580, Lenoir, N. C. 28645	Caldwell	Y	1989	1989	1	5	Y	0	2	4	5	3	22	7	43	32	10	113	1	114
Johns River	No Letter Received																				
Kings Creek	Bob Lowman, Jr., Rt. 1, Box 444, Lenoir, N. C. 28645	Caldwell	Y	1989	1779	1	5	Y	0	0	1	2	1	2	0	6	10	23	309	81	390
Lakeview	Howard Hawkins, 2618 Hogan St., SW, Lenoir, N. C. 28645	Caldwell	Y	1978	1959	3	5	Y	0	0	0	2	0	0	0	2	4	14	202	130	332
Lenoir First	David Smith, P. O. Box 636, Lenoir, N. C. 28645	Caldwell	Y	1989	1889	5	5	Y	0	0	3	4	3	3	1	14	22	26	526	230	756
Liberty	No Letter Received																				
Livingston Memorial	F. Edward Greene, 202 Wendell St., Lenoir, N. C. 28645	Caldwell	Y	1992	1956	1	5	Y	0	0	0	0	0	0	0	0	7	5	87	85	172
Lower Creek	Joel Sellers, 633 Lower Creek Dr., NE, Lenoir, N. C. 28645	Caldwell	Y	1984	1826	6	5	Y	0	3	9	2	3	0	1	18	14	31	601	197	798
Meadowbrook	Gary Hayes, 938 Meadowlane Dr., Lenoir, N. C. 28645	Caldwell	Y	1990	1965	6	5	Y	0	2	0	1	2	8	0	13	21	23	557	10	567
Miller Hill	Garland Higgins, 122 Corola Hills, Lenoir, N. C. 28645	Caldwell	Y	1986	1935	6	5	Y	0	1	3	3	1	0	0	8	16	2	358	34	392
Mountain Grove	H. Clifton Black, Rt. 2, Box 263-A, Granite Falls, NC 28630	Caldwell	Y	1986	1884	1	5	Y	2	20	22	22	29	19	1	115	148	54	1335	175	1510
Mountain View	J.B. Crouse, 2513 Central Dr., Lenoir, N. C. 28645	Caldwell	Y	1990	1948	1	5	Y	0	0	2	0	0	1	0	3	2	1	47	8	55
Mt. Carmel	Floyd Bumgarner, Rt. 3, Box 860, Hudson, N. C. 28638	Caldwell	Y	1992	1970	1	5	Y	0	0	0	0	0	0	0	0	5	0	98	0	98
Mt. Zion	Glenn Walker, Rt. 3, Box 345, Hudson, N. C. 28638	Caldwell	Y	1986	1889	3	5	Y	0	0	5	2	3	7	1	18	18	23	672	275	947
Mulberry	Bennett Helton, Rt. 3, Box 527, Hudson, N. C. 28638	Caldwell	Y	1982	1853	1	5	Y	0	0	0	1	0	0	0	1	2	4	86	23	109
Mulvale	Paul White, Jr., Rt. 10, Box 409, Lenoir, N. C. 28645	Caldwell	Y	1987	1941	1	5	Y	0	0	0	0	0	0	3	3	2	4	127	75	202
	TOTALS																				
	PREVIOUS YEAR TOTALS																				

BSSB - 1297 (Rev. 1-92)

TABLE A CHURCH MEMBERSHIP AND OTHER INFORMATION YEAR ENDING September 30, 1992 (Month & Day)

Association: Caldwell

Director of Associational Missions: R. Dale Fisher

City: Lenoir State: North Carolina Zip: 28645

	PASTORS & ADDRESSES (INCLUDE ZIP CODE)	County	1 Pastor Y/N	2 Year pastor came	3 Year organized as a church	4 Location Code (1 thru 0)	5 Racial/ethnic group (1 thru 6)	6 Two Sunday services Y/N	7 Baptisms under 6 yrs. of age	8 Baptisms 6-8 yrs. of age	9 Baptisms 9-11 yrs. of age	10 Baptisms 12-17 yrs. of age	11 Baptisms 18-29 yrs. of age	12 Baptisms 30-59 yrs. of age	13 Baptisms 60 yrs. & over	14 Total Baptisms	15 Other additions (by letter, statement, etc.)	16 Members lost (by letter, death, statement, etc.)	17 Present resident members	18 Present nonresident members	19 Grand total present members
Nelson's Chapel	Leland Green, Rt. 8, Box A-214, Lenoir, N. C. 28645	Caldwell	Y	1992	1905	1	5	Y	0	0	1	2	0	0	0	3	2	9	122	34	156
New Life	No Letter Received																				
North Catawba	John Barnhardt, Rt. 3, Box 282, Lenoir, N. C. 28645	Caldwell	Y	1988	1795	1	5	Y	0	0	2	0	3	0	0	5	9	12	437	122	559
Oak Grove	Wayne White, Rt. 3, Box 407, Granite Falls, NC 28630	Caldwell	Y	1983	1938	1	5	Y	0	2	2	4	1	5	0	14	4	7	212	154	366
Open Door	Allen Younce, Rt. 2, Box 21-A5, Hudson, N. C. 28638	Caldwell	Y	1990	1990	3	5	N	0	0	1	1	2	0	0	4	1	4	18	0	18
Piney Grove	Gilbert Larew, 229 Piney Grove Circle, Lenoir, N. C. 28645	Caldwell	Y	1987	1869	1	5	N	0	0	0	3	0	0	0	3	0	3	140	86	226
Pisgah	No Letter Received																				
Poovey's Chapel	H. Dean Harrold, Rt. 1, Box 313, Hudson, N. C. 28638	Caldwell	Y	1976	1932	1	5	Y	0	0	1	0	0	0	0	1	2	6	306	0	306
Poovey's Grove	Roger Mercer, Rt. 3, Box 159, Granite Falls, NC 28630	Caldwell	Y	1984	1899	1	5	Y	0	1	2	3	2	0	0	8	10	6	165	25	190
Rhodhiss First	Robert Wiggins, P.O. Box 116, Rhodhiss, N. C. 28667	Caldwell	Y	1990	1906	3	5	Y	0	0	0	2	3	1	0	6	0	14	300	366	666
Rocky Springs	Joseph Barrett, 109 Peachtree Place, Lenoir, N. C. 28645	Caldwell	Y	1985	1845	2	5	Y	0	2	2	0	4	0	0	8	5	3	136	20	156
Rufus	Keith Cline, 362 Eastover Circle, NE, Lenoir, N.C. 28645	Caldwell	Y	1986	1940	1	5	N	0	0	0	0	2	0	0	2	0	0	39	24	63
Setzer Creek	Kenneth Mashburn, Rt. 10, Box 752, Lenoir, N. C. 28645	Caldwell	Y	1991	1948	1	5	Y	0	0	1	2	2	2	0	7	14	11	247	100	347
Sunrise	Edward Warren, 2179 Drum Lane, Granite Falls, NC 28630	Caldwell	Y	1967	1965	3		Y	0	0	0	0	5	0	0	5	4	31	415	5	420
Temple Hill		Caldwell	N		1946	1	5	Y	0	0	3	0	1	1	0	5	4	28	753	0	753
Union	Richard Martin, Jr., Rt. 2, Box 330, Lenoir, N. C. 28645	Caldwell	Y	1991	1814	1	5	Y	0	0	0	8	0	2	0	10	8	57	232	59	291
Union Grove	Jerome Cash, 250 Union Grove Rd., Lenoir, N. C. 28645	Caldwell	Y	1992	1899	3	5	Y	0	0	0	3	2	4	1	10	16	30	570	89	659
West Lenoir	James Lockee, 209 Abington Rd., Lenoir, N. C. 28645	Caldwell	Y	1970	1942	6		Y	0	0	7	0	0	0	0	7	11	8	918	0	918
Whitnel First	Dwight Rice, 1221 Connelly Springs Rd., Lenoir, NC 28645	Caldwell	Y	1991	1910	7	5	Y	0	3	1	1	3	4	0	12	13	32	729	67	796
Yadkin	Robert Livingston, P.O. Box 37, Patterson, N.C. 28661	Caldwell	Y	1986	1791	2	5	Y	0	1	1	3	0	0	0	5	12	14	410	100	510
Yadkin Valley	Bobby Pritchard, 1216 Cottrell Hill Rd., Lenoir, N. C. 28645	Caldwell	Y	1982	1934	4	5	Y	0	0	0	0	2	1	0	3	6	4	86	0	86
Zacks Fork	Wayne Borders, P.O. Box 1048, Lenoir, N. C. 28645	Caldwell	Y	1971	1951	2		Y	0	0	0	8	6	2	0	16	3	6	343	0	343
									5	74	124	150	139	147	17	656	797	1254	21768	4373	26141

Caldwell

State: North Carolina

Associational Sunday School Director: Keith Shorter

Address	City	State	Zip
908 Blowing Rock Rd.	Lenoir	North Carolina	28645

CHURCHES	SUNDAY SCHOOL DIRECTORS & ADDRESSES (INCLUDE ZIP CODE)	Cradle Roll enrollment (Birth to 2 years)	Preschool enrollment (Birth through 5 years)	Children enrollment (6-11 years or grades 1-6)	Youth enrollment (12-17 years or grades 7-12)	Young Adult enrollment (18-24 years or H.S. graduation through 24 years)	Young Adult enrollment (25-34 years)	Adult enrollment (35-64 years)	Senior Adult enrollment (65 and over)	College Students enrollment	Special Education enrollment	Adults Away enrollment	Homebound enrollment	General officers enrollment	Other ongoing Bible study	Enrollment of mission(s) of church	Total ongoing Sunday School enrollment	Average weekly Sunday School attendance	Church V.B.S. enrollment	Backyard Bible Club enrollment	No. of ethnic S.S. members
Baton	Brooks Barber, Rt. 2, Box 410-B, Granite Falls, NC 28630	0	8	13	18	12	6	47	11	1	0	0	0	5	0	0	121	86	117	0	0
Bethany		0	0	3	5	0	0	11	1	1	0	0	0	2	0	0	23	0	0	0	0
Blairs Fork		3	8	4	10	1	0	18	0	0	0	0	1	7	0	0	52	40	92	0	0
Blue Ridge	Byron Annas, 1724 Acorn Ave., Hudson, N. C. 28638	3	27	30	20	10	13	28	15	3	0	0	0	2	0	0	151	66	101	0	0
Buffalo Cove	Ralph Smith, Rt. 5, Box 417-B, Lenoir, N. C. 28645	0	5	6	11	0	8	7	12	0	0	0	0	2	0	0	51	35	47	0	0
Cajah's Mountain	No Letter Received																				
Calvary	Mike Nelson, 211-A Elizabeth St., NW, Lenoir, N. C. 28645	0	23	29	33	10	23	90	8	3	0	0	0	5	0	0	224	148	74	0	0
Cedar Rock	Keith Greene, P. O. Box 1161, Lenoir, N. C. 28645	0	7	3	12	0	7	21	12	2	0	0	0	1	0	0	65	48	46	0	2
Center Grove	Mrs. Roger Cox, Rt. 1, Box 599-C, Hudson, N. C. 28638	0	22	26	16	18	7	77	31	0	0	0	0	5	0	0	202	134	130	0	0
Central	Alan Craig, 113 South Haven Dr., Lenoir, N. C. 28645	3	9	22	8	0	0	89	17	0	0	0	0	7	0	0	155	113	93	0	0
Clark's Chapel	Ted Sanders, 323 Clark's Chapel Rd., Lenoir, N. C. 28645	0	19	12	10	16	13	31	19	0	0	0	0	3	0	0	123	95	73	0	0
Clearview	J.D. Eckard, Pine Mt. Rd., Hudson, N. C. 28638	0	5	70	30	12	30	33	34	0	0	0	0	5	0	0	219	148	0	0	0
Clover	Allen Bolick, P.O. Box 370, Granite Falls, N. C. 28630	0	23	47	40	14	33	102	37	6	0	4	0	4	0	0	310	130	185	60	0
College Avenue	Joe Pritchard, 717 Pennell St., NE, Lenoir, N. C. 28645	0	33	43	32	33	28	215	109	38	5	0	60	7	8	0	611	200	157	0	5
Concord	Wade Yount, Jr., 8 Clearview St., Granite Falls, NC 28630	0	44	55	48	42	139	56	111	9	0	0	0	9	0	0	513	202	160	0	0
Conway's Chapel	Todd Crump, Rt. 7, Box 245, Morganton, N. C. 28655	0	0	4	4	8	2	23	5	0	0	0	0	5	0	0	51	35	0	0	0
Crest View	Rick Bene, 805 Foxwood Court, Lenoir, N. C. 28645	0	45	61	77	20	52	139	25	7	0	0	0	5	0	0	431	181	217	0	0
Dry Ponds	Blake Yost, Rt. 2, Jett Dr., Granite Falls, N. C. 28630	9	28	34	30	14	43	54	21	7	0	0	0	3	0	5	248	159	115	0	1
Dudley Shoals	David Reid, Rt. 2, Box 420-C, Lenoir, N. C. 28645	0	81	70	65	28	142	215	60	8	0	0	9	11	5	0	694	328	222	0	0
Edgemont		0	0	0	2	0	0	4	4	0	0	0	0	1	0	0	11	16	0	0	0
Fellowship	Frank Reid, Rt. 1, Box 89, Hudson, N. C. 28638	1	33	32	19	30	42	76	22	6	0	0	0	4	0	0	265	129	138	0	0
Flemings Chapel		0	48	34	47	13	23	40	42	3	0	20	9	7	0	0	286	206	201	0	0
Friendship	Kevin Spears, Rt. 2, Box 456-A, Hudson, N. C. 28638	0	67	70	39	54	51	160	18	2	0	0	0	10	12	0	483	164	210	0	0
Globe	No Letter Received																				
Grandin	Cecil Bowlin, 214 Whitnel Place, Lenoir, N. C. 28645	1	0	6	8	5	8	10	2	0	0	0	0	7	0	0	47	22	0	0	0
TOTALS																					
PREVIOUS YEAR TOTALS																					

BSSB-1297 (Rev. 1-92)

TABLE B SUNDAY SCHOOL YEAR ENDING September 30, 1992 (Month & Day)

Association: Caldwell

State: North Carolina

Associational Sunday School Director: Keith Shorter

Address: 908 Blowing Rock Rd. City: Lenoir State: North Carolina Zip: 28645

CHURCHES	SUNDAY SCHOOL DIRECTORS & ADDRESSES (INCLUDE ZIP CODE)	53 Cradle Roll enrollment (Birth to 2 years)	54 Preschool enrollment (Birth through 5 years)	55 Children enrollment (6-11 years or grades 1-6)	56 Youth enrollment (12-17 years or grades 7-12)	57 Young Adult enrollment (18-24 years or H.S. graduation through 24 years)	58 Young Adult enrollment (25-34 years)	59 Adult enrollment (35-64 years)	60 Senior Adult enrollment (65 and over)	61 College Students enrollment	62 Special Education enrollment	63 Adults Away enrollment	64 Homebound enrollment	65 General officers enrollment	66 Other ongoing Bible study	67 Enrollment of mission(s) of church	68 Total ongoing Sunday School enrollment	69 Average weekly Sunday School attendance	70 Church V.B.S. enrollment	71 Backyard Bible Club enrollment	72 No. of ethnic S.S. members
Grandview Park	Mike Woods, 124 Spencer Heights, Lenoir, N. C. 28645	0	6	5	4	0	16	5	5	1	0	0	27	4	0	0	73	68	47	0	0
Granite Falls First	Audley Frazier, 2 Providence St., Granite Falls, N. C. 28630	23	11	9	24	43	49	91	40	30	0	0	10	3	20	0	353	158	115	0	0
Green Rock	No Letter Received																				
Green Valley	Julian Greene, Rt. 1, Box 131-AA, Hudson, N. C. 28638	0	5	7	10	0	4	11	3	0	0	0	0	1	0	0	41	30	57	0	0
Harris Chapel	Jack Jenkins, Rt. 2, Box 430-H, Granite Falls, N. C. 28630	13	64	172	134	95	88	168	112	0	0	0	5	6	0	0	857	260	277	0	0
Harrisburg	David Greene, 118 Sharon Place, Hudson, N. C. 28638	0	12	17	11	11	23	19	0	0	0	0	0	3	0	0	96	65	117	0	0
Hartland	Brathel Poarch, Rt. 7, Box 176, Morganton, N. C. 28655	0	10	12	13	15	10	31	18	0	0	0	0	4	0	0	113	80	73	0	0
Hibriten	Herman Mann, 1261 Oaklawn St., Lenoir, N. C. 28645	0	10	19	13	21	19	18	17	0	0	0	0	4	0	0	121	93	79	0	0
Hudson First	Neal Triplett, P.O. Box 2488, Lenoir, N. C. 28645	0	55	56	55	55	82	168	90	0	0	10	36	8	0	0	615	292	149	0	0
Indian Hills	Barry Vandiver, 103 Catcus Ct., Lenoir, N. C. 28645	1	2	10	8	0	0	19	7	0	0	0	0	5	0	0	52	28	80	0	0
Johns River	No Letter Received																				
Kings Creek	Steve Hedrick, Rt. 1, Box 429-B, Lenoir, N. C. 28645	1	29	34	30	39	25	29	46	5	0	0	9	4	0	0	251	120	115	0	0
Lakeview	Lester Perry, 310 Cypress St., C-50-9, Hudson, N. C. 28638	0	21	14	5	6	34	50	13	2	0	0	0	3	0	0	148	61	63	0	0
Lenoir First	Carroll Laxton, 308 Taubrook Pl, NW, Lenoir, N. C. 28645	0	30	42	31	16	14	112	102	21	0	0	0	5	0	0	373	193	52	135	0
Liberty	No Letter Received																				
Livingston Memorial	Mack Foust, Rt. 1, Box 252, Boomer, N. C. 28606	0	5	3	3	0	6	22	7	1	0	0	0	3	0	0	50	33	45	0	0
Lower Creek	Sammie Edmisten, 115 Lower Creek Dr., NE, Lenoir, N. C. 28645	0	44	71	56	17	38	169	108	17	4	27	11	4	10	0	576	296	171	42	0
Meadowbrook	Floyd Proffitt, 211 Hampton Hts., Lenoir, N. C. 28645	11	42	54	37	0	50	105	25	5	0	0	7	6	6	0	357	207	180	15	0
Miller Hill	Jim Craig, 307 Fairway Acres, Lenoir, N. C. 28645	0	13	17	10	0	15	43	46	9	0	0	2	6	0	0	173	98	122	0	0
Mountain Grove	Jerry Willis, 10 Hidden Lakes Dr., Granite Falls, N.C. 28630	85	4	68	133	146	219	519	99	0	0	60	21	16	0	0	1370	0	206	98	0
Mountain View	Joan Crouse, 2513 Central Dr., Lenoir, N. C. 28645	0	3	4	10	0	0	43	3	0	0	0	0	3	0	0	36	24	33	0	0
Mt. Carmel	Dennis Mullinax, Rt. 3, Box 984, Hudson, N. C. 28638	2	5	14	11	10	0	26	0	1	0	0	1	2	0	0	72	40	60	0	0
Mt. Zion	Auray Lail, P.O. Box 621, Hudson, N. C. 28638	0	76	99	87	102	53	197	88	7	0	0	11	10	0	0	730	287	205	72	0
Mulberry	Gene Swanson, 321 Tranquil Hills, Lenoir, N. C. 28645	0	9	6	7	0	12	30	14	3	0	0	0	2	0	0	87	71	80	0	0
Mulvale	Richard Melton, Rt. 10, Box 362, Lenoir, N. C. 28645	0	4	11	12	5	19	19	3	3	0	0	0	2	0	0	78	52	58	0	0

Caldwell

State: North Carolina

Associational Sunday School Director: Keith Shorter

Address: 908 Blowing Rock Rd. City: Lenoir State: North Carolina Zip: 28645

CHURCHES	SUNDAY SCHOOL DIRECTORS & ADDRESSES (INCLUDE ZIP CODE)	Cradle Roll enrollment (Birth to 2 years)	Preschool enrollment (Birth through 5 years)	Children enrollment (6-11 years or grades 1-6)	Youth enrollment (12-17 years or grades 7-12)	Young Adult enrollment (18-24 years or H.S. graduation through 24 years)	Young Adult enrollment (25-34 years)	Adult enrollment (35-64 years)	Senior Adult enrollment (65 and over)	College Students enrollment	Special Education enrollment	Adults Away enrollment	Homebound enrollment	General officers enrollment	Other ongoing Bible study	Enrollment of mission(s) of church	Total ongoing Sunday School enrollment	Average weekly Sunday School attendance	Church V.B.S. enrollment	Backyard Bible Club enrollment	No. of ethnic S.S. members
Nelson's Chapel	J.C. Bradshaw, P. O. Box 64, Patterson, N. C. 28661	0	7	5	10	3	0	16	15	0	0	0	0	3	0	0	59	35	62	0	0
New Life	No Letter Received																				
North Catawba	April Welch, Rt. 3, Box 287-A, Lenoir, N. C. 28645	0	38	40	30	28	32	65	25	5	0	0	19	7	0	0	289	157	223	40	0
Oak Grove	Danny Reid, Rt. 3, Box 319, Granite Falls, N. C. 28630	0	18	20	6	7	29	30	20	0	0	0	0	5	0	0	135	88	97	0	0
Open Door		0	0	3	3	3	0	7	0	0	0	0	0	2	0	0	18	18	0	0	0
Piney Grove	J.E. Coffey, 133-A Piney Grove Circle, Lenoir, N. C. 28645	0	4	8	13	12	12	24	21	4	0	0	0	4	0	0	102	73	52	0	0
Pisgah	No Letter Received																				
Poovey's Chapel	Mickey Bunton, Rt. 2, Sunset Dr., Hudson, N. C. 28638	4	10	15	17	15	14	55	20	0	0	0	3	4	0	0	157	107	60	0	0
Poovey's Grove	Oscar Mise, 412 Mise Rd., Granite Falls, N. C. 28630	3	4	19	15	10	10	67	6	3	0	0	13	6	0	0	156	100	65	0	0
Rhodhiss First	Jerry Herman, 8 Finn St., Granite Falls, N. C. 28630	0	17	25	27	14	24	29	14	0	0	0	0	6	0	0	156	104	87	27	0
Rocky Springs	James Hayes, Rt. 7, Box 352, Lenoir, N. C. 28645	0	11	12	18	7	5	25	14	2	0	0	0	12	0	0	106	56	100	0	0
Rufus	Elmer Guinn, 110-A Plymouth Rd., SE, Lenoir, N. C. 28645	0	3	0	2	0	4	5	9	1	0	0	0	7	0	0	31	15	0	0	0
Setzer Creek	Jerome Moretz, Rt. 8, Box 385-A, Lenoir, N. C. 28645	0	21	17	16	34	28	30	20	2	0	0	3	6	0	0	177	114	77	0	0
Sunrise	Burl Smith, Rt. 3, Hudson, N. C. 28638	0	18	44	25	15	26	58	61	0	0	0	0	4	0	0	251	137	156	0	0
Temple Hill	Bill Correll, Rt. 7, Box 559, Hickory, N. C. 28601	2	5	32	19	20	20	8	20	3	0	4	0	5	0	25	163	120	132	0	0
Union	C. Hoyt Reid, Rt. 2, Box 308, Lenoir, N. C. 28645	0	12	17	33	10	18	31	26	7	0	0	0	5	0	0	159	89	120	0	0
Union Grove	Gerald Long, Rt. 3, Box 258, Lenoir, N. C. 28645	0	24	33	22	23	33	86	23	0	0	0	0	6	0	0	250	165	171	0	0
West Lenoir	Joe Cook, 922 Ridgecrest Pl., NE, Lenoir, N. C. 28645	0	38	14	56	25	31	201	30	9	0	0	0	7	0	0	411	282	129	0	0
Whitnel First	Jerry Arrowood, 202 Magnolia St., Hudson, N. C. 28638	0	37	44	28	18	73	134	21	7	35	0	5	10	0	0	412	220	143	0	3
Yadkin	Lydia Bryant, P.O. Box 312, Patterson, N. C. 28661	0	27	35	44	11	41	118	36	8	0	0	17	6	0	0	343	175	162	16	0
Yadkin Valley	Willard Greene, Rt. 5, Box 108, Lenoir, N. C. 28645	0	0	8	8	10	10	23	10	0	0	0	0	0	0	0	69	40	75	0	0
Zacks Fork	Bobby Brooks, P.O. Box 1048, Lenoir, N. C. 28645	0	10	15	18	11	12	30	23	0	0	0	0	5	0	0	124	100	160	0	0
	TOTALS	165	1299	1824	1704	1216	1868	4452	1876	252	44	125	279	331	61	30	15526	7436	6833	505	11
	PREVIOUS YEAR TOTALS																				

BSSB - 1297 (Rev 1-92)

Table C — Discipleship Training

TABLE C DISCIPLESHIP TRAINING — YEAR ENDING September 30, 1992 (Month & Day)

Association: Caldwell

State: North Carolina

Associational Discipleship Training Director

Address | City | State | Zip

CHURCHES	DISCIPLESHIP TRAINING DIRECTORS & ADDRESSES (INCLUDE ZIP CODE)	73 Preschool enrollment (5 years and under—not in school)	74 Children enrollment (6-11 years or grades 1-6)	75 Youth enrollment (12-17 years or grades 7-12)	76 Adult enrollment (18 and over)	77 General officers enrollment	78 New Church Member Training	79 Baptist Doctrine Study	80 Disciple/Youth and Disciple/Life	81 Equipping Center	82 LIFE	83 Leader Training and other Discipleship Training	84 Enrollment of mission(s) of church	85 Total Discipleship Training enrollment/participation	86 Average weekly Discipleship Training attendance
Baton	Jerry Holman, Rt. 2, Box 451-C, Granite Falls, N. C. 28630	2	11	16	42	3	0	0	7	0	0	0	13	94	36
Bethany		0	0	0	0	0	0	0	0	0	0	0	0	0	0
Blairs Fork		0	0	0	0	0	0	0	0	0	0	0	0	0	0
Blue Ridge		0	0	0	0	0	0	0	0	0	0	0	0	0	0
Buffalo Cove		0	0	0	0	0	0	0	0	0	0	0	0	0	0
Cajah's Mountain	No Letter Received														
Calvary		0	0	0	0	0	0	0	0	0	0	0	0	0	0
Cedar Rock		0	0	0	0	0	0	0	0	0	0	0	0	0	0
Center Grove	David Phillips, P.O. Box 223, Granite Falls, N. C. 28630	8	0	14	44	3	0	40	45	0	20	2	0	182	38
Central		0	0	0	0	0	0	0	0	0	0	0	0	0	0
Clark's Chapel	Polly Crump, Rt. 11, Box 396, Lenoir, N. C. 28645	3	5	7	37	4	2	0	8	0	0	3	0	71	35
Clearview		15	60	15	0	28	0	0	0	0	0	0	0	118	95
Clover	Sandra Brown, 249 Holly St., CB-83-1, Hudson, N. C. 28638	13	12	8	38	2	17	11	9	6	0	0	0	116	70
College Avenue	Bernard Harlow, 327 Connelly Springs Rd., SW, Lenoir, NC 28645	0	15	0	35	5	0	25	7	0	0	0	0	87	22
Concord	John Chester, 115 Beall St., NW, Lenoir, N. C. 28645	10	17	38	49	4	0	0	0	0	0	8	0	126	64
Conways Chapel		0	0	0	0	0	0	0	0	0	0	0	0	0	0
Crest View	Steven Starnes, 104 North Wood St., Morganton, N.C. 28655	12	19	35	116	11	0	45	0	27	0	0	0	265	75
Dry Ponds	Wilson Annas, 1600 Dry Ponds Rd., Granite Falls, N.C. 28630	15	20	30	87	14	28	60	40	54	0	35	18	398	74
Dudley Shoals	Jim Kirby, P.O. Box 253, Granite Falls, N. C. 23630	10	27	33	120	9	0	0	0	0	0	0	0	205	129
Edgemont		0	0	0	0	0	0	0	0	0	0	0	0	0	0
Fellowship		0	0	0	0	0	0	0	0	0	0	0	0	0	0
Flemings Chapel		3	15	31	18	2	0	0	0	0	0	0	0	69	26
Friendship	Karen Hoyle, 24 Kingswood Est., Lenoir, N. C. 23645	27	27	28	104	4	0	0	4	0	0	14	0	208	60
Globe	No Letter Received														
Grandin		0	0	0	0	0	0	0	0	0	0	0	0	0	0

Association: Caldwell (Month & Day)

State: North Carolina

Associational Discipleship Training Director

Address | City | State | Zip

CHURCHES	DISCIPLESHIP TRAINING DIRECTORS & ADDRESSES (INCLUDE ZIP CODE)	Preschool enrollment (5 years and under—not in school)	Children enrollment (6-11 years or grades 1-6)	Youth enrollment (12-17 years or grades 7-12)	Adult enrollment (18 and over)	General officers enrollment	New Church Member Training	Baptist Doctrine Study	DiscipleYouth and DiscipleLife	Equipping Center	LIFE	Leader Training and other Discipleship Training	Enrollment of mission(s) of church	Total Discipleship Training enrollment/participation	Average weekly Discipleship Training attendance
Grandview Park		0	0	0	0	0	0	0	0	0	0	0	0	0	0
Granite Falls First		6	12	45	20	9	7	27	32	8	0	42	18	226	56
Green Rock	No Letter Received														
Green Valley		0	0	0	0	0	0	0	0	0	0	0	0	0	0
Harris Chapel	Dan Tolbert, 27 Hidden Lakes Dr., Granite Falls, N. C. 28630	5	16	28	40	4	0	0	0	0	0	0	0	93	93
Harrisburg		0	15	18	20	2	0	0	0	0	0	0	0	55	50
Hartland	Betty Weaver, Rt. 7, Piney Rd., Lenoir, N. C. 28645	0	2	3	33	4	0	36	0	0	0	0	7	85	21
Hibriten		0	0	0	0	0	0	0	0	0	0	0	0	0	0
Hudson First	Steve Holsclaw, 180 Rocky Rd., Granite Falls, N. C. 28630	9	18	38	44	6	0	0	0	0	0	4	0	119	77
Indian Hills		0	0	0	0	0	0	0	0	0	0	0	0	0	0
Johns River	No Letter Received														
Kings Creek	Roger Goble, Rt. 1, Box 404-G, Lenoir, N. C. 28645	12	19	20	7	4	6	0	12	26	6	0	0	112	49
Lakeview	Joseph Crisp, P.O. Box 2634, Lenoir, N. C. 28645	7	6	8	40	3	0	0	0	0	0	0	0	64	9
Lenoir First		10	25	6	55	14	0	0	6	0	0	1	0	117	95
Liberty	No Letter Received														
Livingston Memorial		0	0	0	0	0	0	0	0	0	0	0	0	0	0
Lower Creek	Sharon McCrary, Rt. 1, Box 450-C, Lenoir, N. C. 28645	18	34	30	0	3	0	12	0	20	13	33	0	163	41
Meadowbrook	Tommy Davidson, 143 Clark's Chapel Rd., Lenoir, N. C. 28645	21	25	21	59	4	0	4	0	0	0	0	0	134	84
Miller Hill		4	3	6	35	1	6	0	0	0	0	0	0	55	38
Mountain Grove	Sharon Johnson, 112 Shannon Dr., Lenoir, N. C. 28645	15	26	32	60	7	0	0	0	2	0	0	0	142	75
Mountain View		0	0	0	0	0	0	0	0	0	0	0	0	0	0
Mt. Carmel		0	0	0	0	0	0	0	0	0	0	0	0	0	0
Mt. Zion	Floyd Annas, P.O. Drawer 620, Granite Falls, N. C. 28630	17	20	41	50	3	0	0	34	77	30	7	0	279	76
Mulberry		0	0	0	0	0	0	0	0	0	0	0	0	0	0
Mulvale		0	0	0	0	0	0	0	0	0	0	0	0	0	0
	TOTALS														
	PREVIOUS YEAR TOTALS														

BSSB - 1297 (Rev 1-92)

TABLE C DISCIPLESHIP TRAINING — YEAR ENDING September 30, 1992 (Month & Day)

Association: Caldwell

State: North Carolina

Associational Discipleship Training Director

Address | City | State | Zip

CHURCHES	DISCIPLESHIP TRAINING DIRECTORS & ADDRESSES (INCLUDE ZIP CODE)	73 Preschool enrollment (3 years and under—not in school)	74 Children enrollment (6-11 years or grades 1-6)	75 Youth enrollment (12-17 years or grades 7-12)	76 Adult enrollment (18 and over)	77 General officers enrollment	78 New Church Member Training	79 Baptist Doctrine Study	80 DiscipleYouth and DiscipleLife	81 Equipping Center	82 LIFE	83 Leader Training and other Discipleship Training	84 Enrollment of mission(s) of church	85 Total Discipleship Training enrollment/participation	86 Average weekly Discipleship Training attendance
Nelson's Chapel		0	0	0	0	0	0	0	0	0	0	0	0	0	0
New Life	No Letter Received														
North Catawba	Linda Smith, Rt. 2, Box 375, Granite Falls, N. C. 28630	10	13	15	45	4	0	0	0	0	0	0	0	87	53
Oak Grove	Patsy Reid, 1 Fairview Hills Dr., Granite Falls, N.C. 28630	0	0	5	10	3	0	0	0	0	0	0	0	30	22
Open Door		0	0	0	0	0	0	0	0	0	0	0	0	0	0
Piney Grove		0	0	0	0	0	0	0	15	0	0	0	0	15	12
Pisgah	No Letter Received														
Poovey's Chapel		0	0	0	0	0	0	0	0	0	0	0	0	0	0
Poovey's Grove	Eric Austin, Box 72, Granite Falls, N. C. 28630	3	0	12	15	4	0	0	18	19	0	0	0	75	38
Rhodhiss First	Sheila Laney, 10 Vale St., Granite Falls, N. C. 28630	3	11	22	19	2	0	0	0	0	0	0	0	57	30
Rocky Springs		0	0	0	0	0	0	0	0	0	0	0	0	0	0
Rufus		0	0	0	0	0	0	0	0	0	0	0	0	0	0
Setzer Creek	Horace Moretz, Rt. 8, Box 385, Lenoir, N. C. 28645	3	4	7	24	3	0	0	0	0	0	0	0	41	25
Sunrise		0	0	0	0	0	0	0	0	0	0	0	0	0	0
Temple Hill	Richard Hayes, 1828 18th St., NE Hickory, N. C. 28601	0	18	16	26	4	0	0	0	0	0	0	7	73	53
Union	Darlene Smith, Rt. 2, Box 639, Lenoir, N. C. 28645	6	10	24	46	3	0	0	0	0	0	0	0	89	47
Union Grove	Wayne Mullinax, Rt. 2, Box 354-A3, Granite Falls, N. C. 28630	9	13	12	28	2	0	0	0	0	0	0	0	64	35
West Lenoir		0	0	0	0	0	0	0	0	0	0	0	0	0	0
Whitnel First	Jerry Setzer, 160 Misty Morn Dr., Lenoir, N. C. 28645	10	18	16	53	5	0	0	13	0	0	5	0	123	65
Yadkin	Monteen German, P.O. Box 254, Patterson, N. C. 28661	2	0	27	10	2	0	0	0	0	0	0	0	44	38
Yadkin Valley		0	0	0	0	0	0	0	0	0	0	0	0	0	0
Zacks Fork		0	0	0	0	0	0	0	0	0	0	0	0	0	0
TOTALS		302	557	707	1429	185	66	260	250	239	69	154	63	4281	1906

BSSB - 1297 (Rev. 1-92)

Caldwell

State: North Carolina

Associational Music Director: Karla Lowman

Address: Rt. 1, Box 444 | City: Lenoir | State: North Carolina | Zip: 28645

CHURCHES	MUSIC DIRECTORS & ADDRESSES (INCLUDES ZIP CODE)	Preschool enrollment	Younger children's enrollment (6-8 years)	Older children's enrollment (9-11 years)	Youth enrollment (12-17 years)	Adult enrollment (18 and over)	Handbell ringers enrollment	Vocal ensembles enrollment	Instrumental ensembles enrollment	General music leaders enrollment	Enrollment of Mission(s) of church	Total ongoing Music Ministry enrollment	Average weekly Music Ministry attendance
Baton	Martha Annas, Rt. 2, Box 466, Hudson, N. C. 28638	0	3	13	0	25	0	9	0	4	0	54	27
Bethany		0	0	0	0	0	0	6	0	2	0	8	5
Blairs Fork		0	0	0	0	0	0	0	0	0	0	0	0
Blue Ridge	Harold Joplin, 4354 Chantilly Dr., Granite Falls, N. C. 28630	0	7	13	9	25	0	13	0	7	0	74	65
Buffalo Cove	Darlene Townsend, Rt. 5, Box 421, Lenoir, N. C. 28645	0	0	0	2	13	0	0	0	3	0	18	12
Cajah's Mountain	No Letter Received												
Calvary	Bobby James, P.O. Box 5606, Lenoir, N. C. 28645	0	0	0	0	60	0	0	0	6	0	66	45
Cedar Rock	Charles Bradshaw, 710 Sheralee Rd., Lenoir, N. C. 28645	0	0	0	5	20	0	2	2	3	3	35	22
Center Grove	Paul Self, 1110 Piedmont Dr., NW, Lenoir, N. C. 28645	8	2	12	12	27	0	0	0	7	0	68	46
Central	Edgar Lineberger, 1052-2 Cedar Hills Ct., Lenoir, N. C. 28645	6	8	2	0	20	0	0	0	3	0	39	30
Clark's Chapel	L. Parks Underdown, 1348 Fairview Dr., Lenoir, N. C. 28645	0	0	0	4	26	0	10	0	6	0	46	12
Clearview	Floyd Garnes, 125 Mayfield Rd., Lenoir, N. C. 28645	0	8	14	6	46	0	28	9	2	0	113	45
Clover	Sheila Klutz, P.O. Box 408, Granite Falls, N. C. 28630	14	10	5	12	35	0	25	5	8	0	114	75
College Avenue	David Whipple, Jr., 1031 Cedar Hill Ct.,SE, Lenoir, N. C. 28645	9	8	10	6	68	15	0	0	7	0	123	85
Concord	Terry Crouse, 8 Meandering Way, Granite Falls, N. C. 28630	0	15	12	42	66	0	17	19	8	0	179	130
Conways Chapel	Richard Deal, Rt. 7, Box 244, Morganton, N. C. 28655	0	0	1	2	15	0	4	0	2	0	24	21
Crest View	Steve Robbins, Rt. 5, Box 512, Lenoir, N. C. 28645	12	4	13	20	45	0	19	0	9	0	122	78
Dry Ponds	Stanley Edwards, 2810 Dry Ponds Rd., Granite Falls, N. C. 28630	12	12	12	20	28	0	8	7	5	0	104	75
Dudley Shoals	Trina Ferrell, 703 Dudley Shoals Rd., Granite Falls, N. C. 28630	0	12	12	20	45	0	10	0	5	0	104	50
Edgemont		0	0	0	0	0	0	0	0	0	0	0	0
Fellowship	Barry Laws, Rt. 1, Box 220A-1, Hudson, N. C. 28638	6	4	6	10	25	0	0	0	4	0	55	40
Flemings Chapel	Gary Gragg, 107 Corolla Hills, Lenoir, N. C. 28645	3	4	5	24	40	0	0	0	3	0	79	30
Friendship	John Riley, 103 Southside Terrace, Lenoir, N. C. 28645	12	9	9	15	48	0	5	10	5	0	113	74
Globe	No Letter Received												
Grandin	Lennis Eller, Rt. 1, Box 551, Lenoir, N. C. 28645	0	0	0	0	0	0	0	0	0	0	0	0
	TOTALS												
	PREVIOUS YEAR TOTALS												

BSSB - 1297 (Rev. 1-92)

TABLE D MUSIC MINISTRY YEAR ENDING September 30, 1992 (Month & Day)

Association: Caldwell

State: North Carolina

Associational Music Director: Karla Lowman

Address: Rt. 1, Box 444 City: Lenoir State: North Carolina Zip: 28645

CHURCHES	MUSIC DIRECTORS & ADDRESSES (INCLUDES ZIP CODE)	87 Preschool enrollment	88 Younger children's enrollment (6-8 years)	89 Older children's enrollment (9-11 years)	90 Youth enrollment (12-17 years)	91 Adult enrollment (18 and over)	92 Handbell ringers enrollment	93 Vocal ensembles enrollment	94 Instrumental ensembles enrollment	95 General music leaders enrollment	96 Enrollment of Mission(s) of church	97 Total ongoing Music Ministry enrollment	98 Average weekly Music Ministry attendance
Grandview Park	Jack Holden, West Lenoir Dr., Lenoir, N. C. 28645	5	[illegible]	5	[illegible]	15	0	0	0	0	0	25	10
Granite Falls First	Pam Johnston, Rt. 5, Box 1310, Hickory, N. C. 28601	7	11	11	40	41	12	4	1	4	0	131	45
Green Rock	No Letter Received												
Green Valley	Marie Kirby, HCR-1, Box 79-A, Collettsville, N. C. 28611	5	[illegible]	[illegible]	7	21	0	0	0	2	0	43	0
Harris Chapel	Allen Norrod, CB-50-12, 318 Cypress St., Hudson, N. C. 28638	5	8	11	18	28	0	8	0	5	0	83	60
Harrisburg	Dwayne Andrews, Rt. 1, Box 359, Boomer, N. C. 28606	0	0	0	[illegible]	25	0	8	5	3	0	41	0
Hartland	Barry Mock, Rt. 6, Box 392, Lenoir, N. C. 28645	0	1	1	1	22	0	4	0	4	0	36	22
Hibriten	Russell Dula, 704-B Taylorsville Rd., Lenoir, N. C. 28645	0	0	0	3	0	0	15	0	3	0	63	40
Hudson First	Don Almond, Rt. 1, Box 221-E, Hudson, N. C. 28638	0	12	11	32	43	13	10	0	10	0	134	102
Indian Hills	Patsy Holloway, 9 Forest Hills Ct., Granite Falls, N. C. 28630	0	2	0	[illegible]	30	0	8	2	2	40	88	20
Johns River	No Letter Received												
Kings Creek	Karla Lowman, Rt. 1, Box 444, Lenoir, N. C. 28645	8	3	6	11	38	0	0	0	8	0	79	58
Lakeview	Sandra Houck, 6306 Sunset St., Hudson, N. C. 28638	0	0	0	3	20	0	4	0	2	0	29	10
Lenoir First	Thomas Hinton, 505 Norwood St., SW, Lenoir, N. C. 28645	15	16	11	16	38	12	4	4	2	0	118	84
Liberty	No Letter Received												
Livingston Memorial	C. Mack Foust, Rt. 1, Box 252, Boomer, N. C. 28606	0	1	6	2	7	0	0	0	2	0	17	12
Lower Creek	Gilbert Blackburn, 236 Tremont Park, SE, Lenoir, N. C. 28645	10	18	14	20	40	11	10	0	4	0	127	82
Meadowbrook	Floyd Proffitt, 211 Hampton Hts., Lenoir, N. C. 28645	10	10	5	0	28	0	2	3	3	0	61	40
Miller Hill	Bill Triplett, 907 Olive Ave., SW, Lenoir, N. C. 28645	0	5	0	1	28	0	8	0	5	0	42	28
Mountain Grove	Randy McCall, Rt. 2, Box 263-A, Granite Falls, N. C. 28630	11	3	17	21	67	0	8	1	9	0	143	0
Mountain View	Douglas Clark, Rt. 10, Box 256, Lenoir, N. C. 28645	0	5	0	3	0	0	0	0	0	0	14	10
Mt. Carmel	Lloyd Bumgarner, Rt. 1, Box 494, Hudson, N. C. 28638	0	3	0	3	20	2	2	0	2	0	29	18
Mt. Zion	Phillip Duncan, Rt. 3, Box 258, Hudson, N. C. 28638.	21	15	10	32	40	10	15	0	12	0	162	85
Mulberry	Charles Thompson, Rt. 8, Box 215-A, Lenoir, N. C. 28645	0	3	6	1	12	0	4	6	3	0	31	20
Mulvale	Nancy White, Rt. 10, Box 409, Lenoir, N. C. 28645	0	0	0	1	22	0	0	0	3	0	26	12
	TOTALS												

Association: Caldwell (Month & Day)

State: North Carolina

Associational Music Director: Karla Lowman

Address: Rt. 1, Box 444 City: Lenoir State: North Carolina Zip: 28645

CHURCHES	MUSIC DIRECTORS & ADDRESSES (INCLUDES ZIP CODE)	Preschool enrollment	Younger children's enrollment (6-8 years)	Older children's enrollment (9-11 years)	Youth enrollment (12-17 years)	Adult enrollment (18 and over)	Handbell ringers enrollment	Vocal ensembles enrollment	Instrumental ensembles enrollment	General music leaders enrollment	Enrollment of Mission(s) of church	Total ongoing Music Ministry enrollment	Average weekly Music Ministry attendance
Nelson's Chapel	Carmen Sudderth, Rt. 8, Box 219, Lenoir, N. C. 28645	0	0	0	0	14	0	0	0	3	0	17	15
New Life	No Letter Received												
North Catawba	L. Brooks Walker, Rt. 3, Box 307, Lenoir, N. C. 28645	11	2	14	10	39	13	11	8	4	2	114	35
Oak Grove	Gene Collins, Rt. 7, Box 735, Taylorsville, N. C. 28681	2	4	4	0	20	0	0	0	5	0	35	28
Open Door		0	0	0	0	0	0	1	2	0	0	3	0
Piney Grove	Roger Dula, Rt. 5, Box 242, Lenoir, N. C. 28645	0	0	0	4	15	0	0	2	4	0	25	12
Pisgah	No Letter Received												
Poovey's Chapel	Leslie Ford, 117 Terra Firma Dr., Lenoir, N. C. 28645	4	5	3	12	30	0	5	0	4	0	63	55
Poovey's Grove	Mike Moore, 352 Calico Rd., Lenoir, N. C. 28645	3	1	2	8	25	0	4	4	2	0	49	30
Rhodhiss First	Ken Sain, Rt. 2, Box 276, Vale, N. C. 28168	0	4	5	24	19	0	0	0	6	0	58	15
Rocky Springs	Ricky Greene, Rt. 5, Box 758, Lenoir, N. C. 28645	3	3	4	4	12	0	7	0	4	0	37	12
Rufus		0	0	0	0	0	0	0	0	0	0	0	0
Setzer Creek	Edgar Haas, Rt. 1, Box 142, Hudson, N. C. 28638	0	0	0	1	49	0	20	6	8	0	84	45
Sunrise	Bill Shores, 505 Lincoln Lane, Hudson, N. C. 28638	0	0	0	0	0	0	0	0	0	0	0	0
Temple Hill		0	0	0	0	40	0	0	6	2	0	48	30
Union	Rodney Smith, 2310 Central Dr., SW, Lenoir, N. C. 28645	0	6	0	24	30	0	0	0	6	0	66	40
Union Grove	Ray Hall, 261 Union Grove Rd., Lenoir, N. C. 28645	7	6	10	12	36	0	10	0	7	0	88	65
West Lenoir	Curtis Harrington, 207 Fairview Dr., SW, Lenoir, N. C. 28645	6	8	0	0	75	0	27	3	11	0	130	95
Whitnel First	Marshall Johnson, Rt. 2, Box 307-F, Granite Falls, N. C. 28630	1	6	3	15	35	0	0	0	7	0	67	25
Yadkin	Sherrill German, P. O. Box 254, Patterson, N. C. 28661	0	11	8	15	28	12	6	0	4	0	84	66
Yadkin Valley	Edward Cheek, Rt. 10, Box 621, Lenoir, N. C. 28645	0	0	0	0	23	0	7	6	4	0	40	0
Zacks Fork	Brenda Borders, P.O. Box 1048, Lenoir, N. C. 28645	4	9	4	11	40	0	12	0	4	0	84	70
	TOTALS	220	297	311	624	1792	100	380	111	272	45	4152	2363
	PREVIOUS YEAR TOTALS												

BSSB - 1297 (Rev 1-92)

Table E — Woman's Missionary Union

TABLE E WOMAN'S MISSIONARY UNION — YEAR ENDING September 30, 1992 (Month & Day)

Association: Caldwell

State: North Carolina

Associational WMU Director: Alma Helton

Address: Rt. 5, Box 1450 — City: Hickory — State: North Carolina — Zip: 28601

CHURCHES	WMU DIRECTORS & ADDRESSES (INCLUDES ZIP CODE)	99 Mission Friends (5 years and under—not in school)	100 Girls in action (6-11 years or grades 1-6)	101 Acteens (12-17 years or grades 7-12)	102 Baptist Young Women (18-34 years or H.S. graduation through 34 years)	103 Baptist Women (35 and over)	104 Mission(s) of church	105 Total number of organizations	106 Mission Friends (5 years and under—not in school)	107 Girls in Action (6-11 years or grades 1-6)	108 Acteens (12-17 years or grades 7-12)	109 Baptist Young Women (18-34 years or H.S. graduation through 34 years)	110 Baptist Women (35 and over)	111 WMU officers	112 Mission(s) of church	113 Total ongoing WMU enrollment
		Number of Organizations							Enrollment							
Baton	Sue Keever, Rt. 2, Box 260-A, Granite Falls, N. C. 28630	1	1	1	1	4	0	8	6	10	3	8	37	2	0	66
Bethany		0	0	0	0	0	0	0	0	0	0	0	0	1	0	1
Blairs Fork		0	0	0	0	0	0	0	0	0	0	0	0	0	0	0
Blue Ridge	Sylvia Calloway, Rt. 2, Box 563, Hudson, N. C. 28638	1	1	1	0	1	0	4	14	10	4	0	16	4	0	48
Buffalo Cove	Darlene Townsend, Rt. 5, Box 421, Lenoir, N. C. 28645	1	1	1	0	0	0	3	7	5	4	0	0	5	0	21
Cajah's Mountain	No Letter Received															
Calvary		0	0	0	0	0	0	0	0	0	0	0	0	0	0	0
Cedar Rock		0	0	0	0	0	0	0	0	0	0	0	0	0	0	0
Center Grove	Mrs. Melvin Lail, Rt. 1, Box 480, Hudson, N. C. 28638	1	2	1	1	1	0	6	8	18	7	11	30	2	0	76
Central	Nancy Hines, 108 Dove St., Lenoir, N. C. 28645	0	0	0	0	2	0	2	0	0	0	0	14	3	0	17
Clark's Chapel	Elsie Dean Angley, 104 Berry Dr., Lenoir, N. C. 28645	0	1	1	0	1	0	3	0	3	3	0	14	1	0	21
Clearview		0	0	0	0	0	0	0	0	0	0	0	0	0	0	0
Clover	Mary Suddreth, 449 Lacy Rd., Granite Falls, N. C. 28630	2	2	2	2	1	0	9	30	24	18	39	33	10	0	154
College Avenue	Carole Wilson, 806 British Woods Dr., Apt. 25, Lenoir, NC 28645	1	1	1	1	6	0	10	7	12	6	15	86	10	0	136
Concord	Kaye Pope, 5 Greenwood Terrace, Granite Falls, N. C. 28630	1	1	1	1	2	0	6	6	8	15	27	24	1	0	81
Conways Chapel		0	0	0	0	0	0	0	0	0	0	0	0	0	0	0
Crest View	Pauline Bentley, 117 Creekside Dr., Lenoir, N. C. 28645	1	2	1	1	1	0	6	20	15	14	18	16	11	0	94
Dry Ponds	Louise Bowman, 4876 Helton Rd., Granite Falls, N. C. 28630	2	2	1	1	2	0	8	10	12	12	15	35	2	0	86
Dudley Shoals	Luda Richards, Rt. 3, Box 468, Granite Falls, N. C. 28630	4	6	2	2	2	0	16	35	32	24	43	62	12	0	208
Edgemont		0	0	0	0	0	0	0	0	0	0	0	0	0	0	0
Fellowship	Martha Thompson, 575 Boxwood St., C-90-11, Hudson, N.C. 28630	1	1	0	0	1	0	3	15	12	0	0	20	5	0	52
Flemings Chapel	Laura Hardee, Rt. 6, Lenoir, N. C. 28645	1	2	2	1	2	0	8	12	34	15	8	29	2	0	100
Friendship	Becky Brown, Rt. 2, Box 347, Granite Falls, N. C. 28630	2	2	1	1	1	0	7	8	12	9	14	12	1	0	56
Globe	No Letter Received															
Grandin		0	0	0	0	0	0	0	0	0	0	0	0	0	0	0
TOTALS																

BSSB - 1297 (Rev. 1-92)

TABLE E WOMAN'S MISSIONARY UNION

Caldwell

State: North Carolina

Associational WMU Director: Alma Helton

Address: Rt. 5, Box 1450 | City: Hickory | State: North Carolina | Zip: 28601

CHURCHES	WMU DIRECTORS & ADDRESSES (INCLUDES ZIP CODE)	Number of Organizations: Mission Friends (5 years and under—not in school)	Girls in action (6-11 years or grades 1-6)	Acteens (12-17 years or grades 7-12)	Baptist Young Women (18-34 years or H.S. graduation through 34 years)	Baptist Women (35 and over)	Mission(s) of church	Total number of organizations	Enrollment: Mission Friends (5 years and under—not in school	Girls in Action (6-11 years or grades 1-6)	Acteens (12-17 years or grades 7-12)	Baptist Young Women (18-34 years or H.S. graduation through 34 years)	Baptist Women (35 and over)	WMU officers	Mission(s) of church	Total ongoing WMU enrollment
Grandview Park	Faye Watson, 2303 Morganton Blvd., Lenoir, N. C. 28645	0	1	0	0	1	0	2	0	6	0	0	8	4	0	18
Granite Falls First	Veran Brookshire, Rt. 3, Box 421, Granite Falls, N. C. 28630	1	1	1	1	1	0	5	18	9	11	3	5	1	0	47
Green Rock	No Letter Received															
Green Valley	Sandra Coffey, P.O. Box 100, Collettsville, N. C. 28611	0	0	0	0	1	0	1	0	0	0	0	3	1	0	4
Harris Chapel	Maxine Parsons, Rt. 4, Box 322, Granite Falls, N. C. 28630	1	2	1	1	1	0	6	11	17	12	20	16	5	0	81
Harrisburg		0	0	0	0	0	0	0	0	0	0	0	0	0	0	0
Hartland	Shirley Sides, Rt. 7, Box 214, Morganton, N. C. 28655	1	2	1	1	1	0	6	8	11	5	5	14	3	0	46
Hibriten	Wanda Laws, 191 Huntington Dr., Hudson, N. C. 28638	0	0	0	0	1	0	1	0	0	0	0	14	2	0	16
Hudson First	Mrs. Thomas Land, Sr., 323 Walt Arney Rd., Lenoir, N. C. 28645	2	2	1	1	4	0	10	15	18	16	2	69	7	0	127
Indian Hills		0	0	0	0	0	0	0	0	0	0	0	0	0	0	0
Johns River	No Letter Received															
Kings Creek	Frances Clark, Rt. 1, Box 446, Lenoir, N. C. 28645	1	1	1	1	3	0	7	8	15	10	6	33	1	0	73
Lakeview	Mrs. Billy Gragg, 242 Power Circle, C-64-14, Hudson, N. C. 28638	1	1	1	1	1	0	5	5	4	4	4	11	3	0	31
Lenoir First	Mrs. Howard Miller, 405 Cedar Rock Dr., Lenoir, N. C. 28645	0	0	0	0	1	0	1	0	0	0	0	77	7	0	84
Liberty	No Letter Received															
Livingston Memorial	Joan Kirby, Rt. 1, Box 242-A, Boomer, N. C. 28606	0	0	0	0	1	0	1	0	0	0	0	6	2	0	8
Lower Creek	Anita Broach, 119 Shady Oak Terrace, Hudson, N. C. 28638	1	1	0	0	1	0	3	12	15	0	0	62	8	0	97
Meadowbrook	Lillian Turnmire, 1415 Meadowlane Dr., NW, Lenoir, N. C. 28645	3	1	1	1	2	0	8	16	16	7	16	45	1	0	101
Miller Hill	Barbara Watson, 112 Tut Hill Dr., Lenoir, N. C. 28645	1	1	1	0	2	0	5	4	3	4	0	24	8	0	43
Mountain Grove	Felicia Hamby, 102 Robbins Dr., Lenoir, N. C. 28645	1	2	0	1	1	0	5	15	32	0	15	8	1	0	71
Mountain View	Minnie Braswell, Rt. 10, Box 180, Lenoir, N. C. 28645	0	0	1	0	1	0	2	0	0	3	0	7	0	0	10
Mt. Carmel	Sue Bumgarner, Rt. 1, Hudson, N. C. 28638	1	0	0	1	1	0	3	3	0	0	5	15	3	0	26
Mt. Zion	Kim Davis, 1621 Lafayette Ave., Hudson, N. C. 28638	2	2	2	2	2	0	10	40	30	21	23	39	14	0	167
Mulberry		0	0	0	0	0	0	0	0	0	0	0	0	0	0	0
Mulvale		0	0	0	0	0	0	0	0	0	0	0	0	0	0	0
	TOTALS															
	PREVIOUS YEAR TOTALS															

BSSB - 1297 (Rev. 1-92)

TABLE E WOMAN'S MISSIONARY UNION YEAR ENDING September 30, 1992 (Month & Day)

Association: Caldwell

State: North Carolina

Associational WMU Director: Alma Helton

Address: Rt. 5, Box 1450 City: Hickory State: North Carolina Zip: 28601

CHURCHES	WMU DIRECTORS & ADDRESSES (INCLUDES ZIP CODE)	99	100	101	102	103	104	105	106	107	108	109	110	111	112	113
		Number of Organizations							Enrollment							
		Mission Friends (5 years and under—not in school)	Girls in action (6-11 years or grades 1-6)	Acteens (12-17 years or grades 7-12)	Baptist Young Women (18-34 years or H.S. graduation through 34 years)	Baptist Women (35 and over)	Mission(s) of church	Total number of organizations	Mission Friends (5 years and under—not in school)	Girls in Action (6-11 years or grades 1-6)	Acteens (12-17 years or grades 7-12)	Baptist Young Women (18-34 years or H.S. graduation through 34 years)	Baptist Women (35 and over)	WMU officers	Mission(s) of church	Total ongoing WMU enrollment
Nelson's Chapel	Ann Green, Rt. 8, Box A214, Lenoir, N. C. 28645	0	1	1	0	0	0	2	0	6	0	0	0	1	0	7
New Life	No Letter Received															
North Catawba	Sue Jessen, Rt. 3, Box 297, Lenoir, N. C. 28645	1	1	1	1	1	0	5	7	12	8	12	40	6	0	85
Oak Grove	Kathy Reid, Rt. 3, Box 319, Granite Falls, N. C. 28630	1	1	1	0	1	0	4	4	9	1	0	12	6	0	32
Open Door		0	0	0	0	0	0	0	0	0	0	0	0	0	0	0
Piney Grove	Shirley Dula, Rt. 5, Box 278, Lenoir, N. C. 28645	0	1	1	0	1	0	3	0	5	7	0	7	1	0	20
Pisgah	No Letter Received															
Poovey's Chapel	Coleen Coffey, Rt. 1, Box 248, Hudson, N. C. 28638	1	1	1	1	2	0	6	7	12	8	13	20	6	0	66
Poovey's Grove	Pearl Hawkins, Rt. 3, Box 144, Granite Falls, N. C. 28630	1	1	1	1	1	0	5	3	4	6	12	10	1	0	36
Rhodhiss First		1	1	1	0	1	0	4	4	6	13	0	8	4	0	35
Rocky Springs		0	0	0	0	0	0	0	0	0	0	0	0	0	0	0
Rufus		0	0	0	0	0	0	0	0	0	0	0	0	0	0	0
Setzer Creek	Grace Gentry, Rt. 1, Box 122, Guildwood Pl., Hudson, N.C. 28638	1	1	1	0	1	0	4	5	5	5	0	20	3	0	38
Sunrise		0	0	0	0	0	0	0	0	0	0	0	0	0	0	0
Temple Hill	Linda Reid, Rt. 2, Box 406, Granite Falls, N. C. 28630	3	2	1	1	1	0	8	16	17	10	10	18	5	0	76
Union	Leslie Smith, 109 Tanglewood Dr., Lenoir, N. C. 28645	1	1	1	1	1	0	5	2	10	13	0	26	3	0	54
Union Grove	Linda Carroll, 133 Bushville Dr., Lenoir, N. C. 28645	1	1	1	1	1	0	5	18	8	8	12	16	7	0	69
West Lenoir		0	0	0	0	0	0	0	0	0	0	0	0	0	0	0
Whitnel First	Elizabeth Price, 514 West View St., Lenoir, N. C. 28645	2	2	1	1	1	0	7	23	26	6	8	62	13	0	138
Yadkin	Dene Eller, 1115 Brockmore Dr., Lenoir, N. C. 28645	1	1	1	0	4	0	7	6	10	8	0	45	13	0	82
Yadkin Valley		0	0	0	0	0	0	0	0	0	0	0	0	0	0	0
Zacks Fork	Faye Vannoy, P.O. Box 1048, Lenoir, N. C. 28645	0	1	1	0	1	0	3	0	6	6	0	8	4	0	24
		42	58	41	30	73	0	248	428	519	326	364	1176	216	0	3029

TABLE 5 BROTHERHOOD (Month & Day)

Caldwell

State: North Carolina

Associational Brotherhood Director: Earl Woods

Address: 3890 US Hwy. #321-A City: Hudson State: North Carolina Zip: 28638

CHURCHES	BROTHERHOOD DIRECTORS & ADDRESSES (INCLUDES ZIP CODE)	Lads (6-8 years or grades 1-3)	Crusaders (9-11 years or grades 4-6)	Pioneers (12-14 years or grades 7-9)	High school Baptist Young Men enrollment	Baptist Young Men enrollment	Baptist Men enrollment	Missions Projects Participation	Ongoing Mission Action Groups Participation	Enrollment of mission(s) of church	Total ongoing Brotherhood enrollment
Baton	Lewis Annas, Rt. 2, Box 466, Hudson, N. C. 28638	0	3	3	0	0	12	1	0	0	19
Bethany		0	0	0	0	0	6	0	0	0	6
Blairs Fork		0	0	0	0	0	0	0	0	0	0
Blue Ridge		3	2	6	0	0	0	0	0	0	11
Buffalo Cove	Eddie Goble, Rt. 5, Box 504, Lenoir, N. C. 28645	0	0	1	0	1	1	0	0	0	3
Cajah's Mountain	No Letter Received										
Calvary		0	0	0	0	0	0	0	0	0	0
Cedar Rock		0	0	0	0	0	0	0	0	0	0
Center Grove	Roger Cox, Rt. 1, Box 599-C, Hudson, N. C. 28638	2	5	6	12	0	13	4	0	12	54
Central	Elliott Spohn, 1304 Forest Hill Park, Lenoir, N. C. 28645	0	0	0	0	0	0	0	0	0	0
Clark's Chapel		0	0	0	0	0	0	0	0	0	0
Clearview		0	0	0	0	0	0	0	0	0	0
Clover	Kevin Herrick, 805 Hampton Place, SW, Lenoir, N. C. 28645	3	13	3	5	3	10	0	0	0	37
College Avenue	Barry Haigler, 373 Birch Circle, Hudson, N. C. 28638	7	0	0	0	2	35	3	0	0	47
Concord	Larry Gilbert, P.O. Box 380, Rhodhiss, N. C. 28667	0	0	0	0	0	0	0	0	0	0
Conways Chapel		0	0	0	0	0	0	0	0	0	0
Crest View		0	0	0	3	20	0	0	0	0	23
Dry Ponds	Troy Wilson, 202 Emerald Drive, Hudson, N. C. 28638	4	2	6	11	0	25	16	0	0	64
Dudley Shoals	Dwight Woods, Rt. 1, Box 225-B, Granite Falls, N. C. 28630	8	6	14	0	5	21	10	0	0	64
Edgemont		0	0	0	0	0	0	0	0	0	0
Fellowship	John McCarson, 575 Circle Dr., C-20-06, Hudson, N. C. 28638	3	2	2	0	0	10	10	1	10	38
Flemings Chapel	Danny Kincaid, 305 Calico Rd., Lenoir, N. C. 28645	2	5	5	3	0	9	0	0	0	24
Friendship	Hobert Gilbert, 136 Pleasant Hill Rd., Lenoir, N. C. 23645	8	4	11	0	0	0	0	0	0	23
Globe	No Letter Received										
Grandin		0	0	0	0	0	0	0	0	0	0
	TOTALS										
	PREVIOUS YEAR TOTALS										

BSSB - 1297 (Rev 1-92)

TABLE F BROTHERHOOD YEAR ENDING September 30, 1992 (Month & Day)

Association: Caldwell

State: North Carolina

Associational Brotherhood Director: Earl Woods

Address: 3890 US Hwy. #321-A City: Hudson State: North Carolina Zip: 28638

CHURCHES	BROTHERHOOD DIRECTORS & ADDRESSES (INCLUDES ZIP CODE)	114 Lads (6-8 years or grades 1-3)	115 Crusaders (9-11 years or grades 4-6)	116 Pioneers (12-14 years or grades 7-9)	117 High school Baptist Young Men enrollment	118 Baptist Young Men enrollment	119 Baptist Men enrollment	120 Missions Projects Participation	121 Ongoing Mission Action Groups Participation	122 Enrollment of mission(s) of church	123 Total ongoing Brotherhood enrollment
Grandview Park		0	0	0	0	0	0	0	0	0	0
Granite Falls First	Edgar Starnes, P.O. Box 425, Granite Falls, N. C. 28630	6	7	8	10	9	25	2	1	0	68
Green Rock	No Letter Received										
Green Valley		0	0	0	0	0	0	0	0	0	0
Harris Chapel	Terry Clark, 830-A Connelly Springs Rd., Lenoir, N. C. 28645	0	0	0	0	0	15	15	15	0	45
Harrisburg		0	0	0	0	0	0	0	0	0	0
Hartland	Ed Eller, Rt. 6, Box 485, Lenoir, N. C. 28645	2	4	3	0	0	9	0	9	0	27
Hibriten		0	0	0	0	0	0	0	0	0	0
Hudson First		4	9	8	8	0	31	0	0	0	60
Indian Hills	Harvey Greene, Rt. 1, Box 72, Hudson, N. C. 28638	0	0	0	0	0	10	0	0	28	38
Johns River	No Letter Received										
Kings Creek	Ken Smith, 711 Lower Creek Dr., NE, Lenoir, N. C. 28645	9	3	0	0	5	15	20	0	0	52
Lakeview	Lester Perry, 310 Cypress St., C-50-9, Hudson, N. C. 28638	0	3	0	2	0	10	0	0	0	15
Lenoir First	Bruce Cannon, 115 Tut Hill Dr., Lenoir, N. C. 28645	0	0	0	0	0	35	6	0	0	41
Liberty	No Letter Received										
Livingston Memorial		0	0	0	0	0	0	0	0	0	0
Lower Creek		15	12	0	0	0	0	0	0	0	27
Meadowbrook	Jack Wilson, Rt. 5, Box 918, Lenoir, N. C. 28645	12	3	4	6	8	36	0	7	0	76
Miller Hill	Gary Parsons, 109 Tut Hill Drive, Lenoir, N. C. 28645	0	0	0	0	0	20	0	0	20	40
Mountain Grove	Tom Brookshire, P.O. Box 178, Hudson, N. C. 28638	0	0	0	0	0	0	0	0	0	0
Mountain View	Clyde Whittington, Rt. 10, Box 296, Lenoir, N. C. 28645	0	0	0	0	0	0	0	0	0	0
Mt. Carmel	Edward Jones, Rt. 3, Hudson, N. C. 28638	0	0	0	0	0	0	0	0	0	0
Mt. Zion	Dale Fisher, P. O. Box 445, Hudson, N. C. 28638	10	15	10	0	0	25	10	21	0	91
Mulberry		0	0	0	0	0	0	0	0	0	0
Mulvale		0	0	0	0	0	0	0	0	0	0

State: North Carolina

Associational Brotherhood Director: Earl Woods

Address: 3890 US Hwy. #321-A | City: Hudson | State: North Carolina | Zip: 28638

CHURCHES	BROTHERHOOD DIRECTORS & ADDRESSES (INCLUDES ZIP CODE)	Lads (6-8 years or grades 1-3)	Crusaders (9-11 years or grades 4-6)	Pioneers (12-14 years or grades 7-9)	High school Baptist Young Men enrollment	Baptist Young Men enrollment	Baptist Men enrollment	Missions Projects Participation	Ongoing Mission Action Groups Participation	Enrollment of mission(s) of church	Total ongoing Brotherhood enrollment
Nelsons Chapel		0	0	5	0	0	0	0	0	0	5
New Life	No Letter Received										
North Catawba		4	6	5	3	3	8	0	0	0	29
Oak Grove	James Reid, 1 Fairview Hills Dr., Granite Falls, N. C. 28630	2	4	3	0	0	8	2	0	0	19
Open Door		0	0	0	0	0	0	0	0	0	0
Piney Grove		0	0	0	0	0	4	0	0	0	4
Pisgah	No Letter Received										
Poovey's Chapel	Alfred Harris, P.O. Box 752, Hudson, N. C. 28638	0	0	0	0	0	18	0	0	0	18
Poovey's Grove		4	4	3	0	8	15	0	8	0	42
Rhodhiss First	Don Norman, Rt. 4, Box 256-41H, Vale, N. C. 28168	5	0	5	0	0	10	0	0	0	20
Rocky Springs		0	0	0	0	0	0	0	0	0	0
Rufus		0	0	0	0	0	0	0	0	0	0
Setzer Creek	Randy Bentley, 615 College Ave., SW, Lenoir, N. C. 28645	0	0	0	0	9	16	0	0	0	25
Sunrise		0	0	0	0	0	0	0	0	0	0
Temple Hill	Jimmy Starnes, 5 Pleasant Gardens, Taylorsville, N. C. 28681	7	12	4	0	0	6	0	0	0	29
Union	Larry Teeters, Rt. 2, Box 318, Lenoir, N. C. 28645	4	0	7	11	0	15	16	10	0	63
Union Grove	Gene Holmes, Rt. 1, Box 117, Fairwood Dr., Hudson, N. C. 28638	13	4	7	2	0	15	0	0	0	41
West Lenoir		0	0	0	0	0	0	0	0	0	0
Whitnel First	Junior Nelson, 29 Kingswood Estates, Lenoir, N. C. 28645	9	3	4	0	0	12	6	0	0	34
Yadkin	Claude Griffin, Jr., 124 Hillwood Dr., Lenoir, N. C. 28645	6	0	0	0	0	25	20	3	0	54
Yadkin Valley		0	0	0	0	0	0	0	0	0	0
Zacks Fork	Bobby Brooks, P.O. Box 1048, Lenoir, N. C. 28645	3	4	8	2	0	8	0	0	0	25
	TOTALS	155	135	141	78	73	533	141	75	70	1401
	PREVIOUS YEAR TOTALS										

BSSB - 1297 (Rev. 1-92)

Table G — Total Receipts, Local Expenditures & Stewardship

TABLE G TOTAL RECEIPTS, LOCAL EXPENDITURES & STEWARDSHIP YEAR ENDING September 30, 1992 (Month & Day)

Association: Caldwell

State: North Carolina

Associational Treasurer: Jack Spainhour

Address: P.O. Box 177 City: Lenoir State: North Carolina Zip: 28645

CHURCHES	TREASURERS & ADDRESSES (INCLUDES ZIP CODE)	124 Undesignated gifts, offerings, etc.	125 Designated Gifts, Offerings, etc.	126 Total tithes, all offerings, and special gifts	127 All other receipts	128 Total Receipts	129 Money borrowed during the year	130 Church staff salaries	131 Money paid out on new construction during the year	132 Debt retirement during	133 Church literature	134 All other local expenditures	135 Total local expenditures
Baton	Annie Hall, Rt. 3, Box 88, Lenoir, N. C. 28645	110047	45422	155469	804	156273	0	35422	0	0	5485	75098	116005
Bethany	Roy Adkins, Rt. 10, Box 694, Lenoir, N. C. 28645	18789	2575	21364	0	21364	0	8410	4613	0	318	1869	15210
Blairs Fork	Barbara Winbarger, 107 Hillwood St., Lenoir, N. C. 28645	4583	300	4883	2400	7283	0	0	0	0	748	1012	1760
Blue Ridge	Susan Simmons, 347 Walt Arney Rd., Lenoir, N. C. 28645	90917	2477	93394	0	93394	11000	32753	0	11498	2062	13318	59631
Buffalo Cove	Cathy Hawkins, Rt. 5, Box 445, Lenoir, N. C. 28645	24369	4957	29326	368	29694	0	9690	0	0	1351	7466	18507
Cajah's Mountain	No Letter Received												
Calvary	Bobby James, P.O. Box 5606, Lenoir, N. C. 28645	145329	0	145329	6976	152305	0	34806	0	0	2079	100526	137411
Cedar Rock	Louise Correll, Twin Meadow Acres, Hudson, N. C. 28638	25146	919	26065	10929	36994	0	10080	16813	4200	585	13883	45561
Center Grove	Mrs. Richard Keener, Rt. 3, Box 785, Hudson, N. C. 28638	131990	28342	160332	894	161226	0	42437	0	19664	8906	36149	107156
Central	Alan Craig, 113 South Haven Dr., Lenoir, N. C. 28645	147136	14611	161747	7299	169046	0	57073	0	36206	4546	33597	131422
Clark's Chapel	Robert Marshall, 212 Friendly Park, Lenoir, N. C. 28645	82170	9278	91448	626	92074	0	30465	0	0	2357	31795	64617
Clearview		0	0	0	0	0	0	0	0	0	0	0	0
Clover	Debbie Ward, Rt. 12, Box 315, Hickory, N. C. 28602	131371	54111	185482	4888	190370	0	52000	8000	0	5100	24886	89986
College Avenue	Vaughan Summerlin, P.O. Box 201, Lenoir, N. C. 28645	266652	27565	294217	8096	302313	0	104836	0	0	8109	48123	161068
Concord	Bryan Stames, Rt. 3, Box 656-D, Granite Falls, N. C. 28630	247480	13745	261225	150	261375	0	94330	0	12468	7006	38847	152651
Conways Chapel	Becky Shaw, 118-D Spencer Heights, Lenoir, N. C. 28645	16765	1041	17806	0	17806	0	8925	0	0	253	7474	16652
Crest View	Jake Watson, 807 Powell Rd., N.E., Lenoir, N. C. 28645	115393	17296	132689	0	132689	0	42222	36434	3511	6220	49412	137799
Dry Ponds	Mark Townsend, Rt. 2, Box 475-B, Hudson, N. C. 28638	134709	56403	191112	0	191112	0	54281	0	53155	9091	30336	146863
Dudley Shoals	Debbie Shook, Rt. 1, Box 22, Taylorsville, N. C. 28681	285191	130821	416012	1528	417540	302000	86319	346591	47977	11350	116943	609180
Edgemont	Virginia Pyatte, Star Route Box 173-A, Lenoir, N.C. 28645	0	0	0	0	0	0	3075	0	0	91	797	3963
Fellowship	Lydia Hamby, Rt. 1, Box 61, Hudson, N. C. 28638	126986	15766	142752	950	143702	0	46721	0	27375	2386	22550	99032
Flemings Chapel	Hilda Houck, P.O. Box 9, Lenoir, N. C. 28645	127734	24915	152649	1099	153748	13500	38232	46407	8263	6546	54390	153838
Friendship	Rachael Haggist, 182 Legion Rd, Apt. #4, Hudson, N. C. 28638	188589	43998	232587	1902	234489	0	59755	0	58158	7335	101087	226335
Globe	No Letter Received												
Grandin	Wilma Bowlin, 214 Whitnel Place, Lenoir, N. C. 28645	14019	190	14209	0	14209	0	7700	10731	0	393	1325	20149

TABLE G TOTAL RECEIPTS, LOCAL EXPENDITURES & STEWARDSHIP YEAR ENDING September 30, 1992 (Month & Day)

Association: Caldwell

State: North Carolina

Associational Treasurer: Jack Spainhour

Address: P.O. Box 177 City: Lenoir State: North Carolina Zip: 28645

CHURCHES	TREASURERS & ADDRESSES (INCLUDES ZIP CODE)	124 Undesignated gifts, offerings, etc.	125 Designated Gifts, Offerings, etc.	126 Total tithes, all offerings, and special gifts	127 All other receipts	128 Total Receipts	129 Money borrowed during the year	130 Church staff salaries	131 Money paid out on new construction during the year	132 Debt retirement during	133 Church literature	134 All other local expenditures	135 Total local expenditures
Grandview Park	Betty Johnson, 117 Melview St., Lenoir, N. C. 28645	21950	603	22553	2400	24953	0	9130	0	4981	1044	9410	24565
Granite Falls First	Betty Witherspoon, 35 Meandering Way, Granite Falls, N. C.28630	230206	135797	366003	3600	369603	70000	129233	0	3250	6500	16351	155334
Green Rock	No Letter Received												
Green Valley	Helen Philyaw, HCR-1, Box 84, Collettsville, N. C. 28611	8041	1162	9203	120	9323	0	3515	0	0	436	1699	5650
Harris Chapel	Paul Miller, Rt. 2, Box 432 , Hudson, N. C. 28638	178094	14484	192578	5248	197826	0	51167	0	0	4225	40796	96188
Harrisburg	Frances Price, 708 Lynhaven St., SW, Lenoir, N. C. 28645	56701	12135	68836	2863	71699	0	29535	0	0	822	30357	60714
Hartland	Betty Rose Miller, Rt. 7, Box 206, Morganton, N. C. 28655	84558	10204	94762	0	94762	0	20400	0	0	4120	39384	63904
Hibriten	Jean Mann, 1261 Oaklawn St., Lenoir, N. C. 28645	127936	1934	129870	1404	131274	0	48350	0	0	1686	36244	86280
Hudson First	Douglas Annas, 109 Dove St., Lenoir, N. C. 28645	318762	92453	411215	1083	412298	0	122138	0	20000	9454	75016	226608
Indian Hills	Paul Phillips, 539 Circle Dr., Hudson, N. C. 28638	26074	8871	34945	0	34945	0	12050	0	6025	1293	8040	27408
Johns River	No Letter Received												
Kings Creek	Sue Laws, Rt. 1, Box 395, Lenoir, N. C. 28645	120792	41270	162062	0	162062	0	38511	0	0	7567	81219	127297
Lakeview	Carol Gragg, 403 Shasta Lane, SW, Lenoir, N. C. 28645	57892	2950	60842	4659	65501	0	33287	0	2826	2574	14760	53447
Lenoir First	Jack Spainhour, P.O. Box 177, Lenoir, N. C. 28645	318920	59274	378194	57085	435279	0	181593	0	0	6000	230291	417884
Liberty	No Letter Received												
Livingston Memorial	Janet Walker, Rt. 1, Box 258, Boomer, N. C. 28606	23541	974	24515	5865	30380	0	9360	0	0	873	8822	19055
Lower Creek	Lawrence Hayes, 932 Hibriten Dr., SE, Lenoir, N. C. 28645	96829	202762	299591	6775	306366	0	181658	0	0	10550	97238	289446
Meadowbrook	Howard Moore, Rt. 10, Box 744, Lenoir, N. C. 28645	148062	67299	215361	0	215361	60000	76925	0	61983	11042	18816	168766
Miller Hill	Sue Smith, 1214 Overlook Dr., Lenoir, N. C. 28645	96499	2791	99290	380	99670	0	32980	0	0	2753	54985	90718
Mountain Grove	Janet Chester, Rt. 2, Box 280, Granite Falls, N. C. 28630	506613	167375	673988	0	673988	1050000	127995	0	0	9472	0	137467
Mountain View	Douglas Clark, Rt. 10, Box 256, Lenoir, N. C. 28645	14813	912	15725	0	15725	0	3948	0	0	500	4448	8896
Mt. Carmel	Tula Bumgarner, Rt. 3, Hudson, N. C. 28638	13615	1388	15003	2000	17003	0	2560	0	0	863	5761	9184
Mt. Zion	Janie Miller, Rt. 2, Box 273, Hudson, N. C. 28638	285681	94062	379743	2518	382261	0	65679	0	63437	18800	133761	281677
Mulberry	Collene Triplett, Rt. 10, Box 750, Lenoir, N. C. 28645	77978	4986	82964	206	83170	0	18515	9531	0	1604	15834	45484
Mulvale	Cynthia Bolick, Rt. 7, Box 629-A, Lenoir, N. C. 28645	78458	954	79412	546	79958	0	25902	0	14790	1516	6565	48773
	TOTALS												
	PREVIOUS YEAR TOTALS												

BSSB - 1297 (Rev 1-92)

TABLE G TOTAL RECEIPTS, LOCAL EXPENDITURES & STEWARDSHIP YEAR ENDING September 30, 1992 (Month & Day)

Association: Caldwell

State: North Carolina

Associational Treasurer: Jack Spainhour

Address: P.O. Box 177 City: Lenoir State: North Carolina Zip: 28645

CHURCHES	TREASURERS & ADDRESSES (INCLUDES ZIP CODE)	124 Undesignated gifts, offerings, etc.	125 Designated Gifts, Offerings, etc.	126 Total tithes, all offerings, and special gifts	127 All other receipts	128 Total Receipts	129 Money borrowed during the year	130 Church staff salaries	131 Money paid out on new construction during the year	132 Debt retirement during	133 Church literature	134 All other local expenditures	135 Total local expenditures
Nelson's Chapel	Fred King, Rt. 8, Box 212, Lenoir, N. C. 28645	31114	3006	34120	0	34120	0	13275	0	0	1600	14650	29525
New Life	No Letter Received												
North Catawba	Carl Pless, 216 Union Grove Rd., Lenoir, N. C. 28645	137797	9907	147704	0	147704	0	75663	0	0	7918	42690	126271
Oak Grove	Danny Reid, Rt. 3, Box 319, Granite Falls, N. C. 28630	87416	6682	94098	0	94098	0	22290	0	9996	6320	38148	76754
Open Door	Eugene Townsend, P. O. Box 164, Lenoir, N. C. 28645	7000	500	7500	0	7500	0	3600	0	0	196	2674	6470
Piney Grove	Virginia Roberson, 2121 Wendwood Dr., Lenoir, N. C. 28645	42286	17399	59685	380	60065	0	20492	0	16302	2735	16445	55974
Pisgah	No Letter Received												
Poovey's Chapel	Barbara McCall, Rt. 1, Box 115, Hudson, N. C. 28638	87823	5338	93161	5389	98550	0	30443	0	0	3725	51934	86102
Poovey's Grove	Gene Fulbright, 1166 11th St. Circle, Hickory, N.C. 28601	74913	9776	84689	1046	85735	0	35973	0	0	6561	18890	61424
Rhodhiss First	Jerry Herman, 8 Finn St., Granite Falls, N. C. 28630	79498	20158	99656	0	99656	0	45214	0	1867	2940	16298	66319
Rocky Springs	Pat Suddreth, Rt. 10, Box 351, Lenoir, N. C. 28645	42238	7967	50205	753	50958	0	17160	0	0	1282	5825	24267
Rufus	Mrs. W. Buster Greene, Rt. 8, Box 373, Lenoir, N. C. 28645	9070	0	9070	0	9070	0	6000	0	0	225	2500	8725
Setzer Creek	Dianne Moretz, Rt. 8, Box 385-A, Lenoir, N. C. 28645	108892	16843	125735	0	125735	0	20615	0	42000	4012	12191	78818
Sunrise	Floyd Crouch, 179 Cedar Ave., Hudson, N. C. 28638	126626	0	126626	0	126626	0	28350	9693	25651	2035	14585	80314
Temple Hill	Debbie Yount, Rt. 1, Box 502, Granite Falls, N. C. 28630	125777	4578	130355	1777	132132	0	41041	0	0	6277	27457	74775
Union	Blanche Reid, Rt. 2, Box 316, Lenoir, N. C. 28645	88140	13261	101401	0	101401	12000	42086	20333	5516	4557	25382	97874
Union Grove	Dale Watson, 352 Union Grove Rd., Lenoir, N. C. 28645	159600	23419	183019	3745	186764	0	39128	0	0	7984	25718	72830
West Lenoir	Hilda Cook, 922 Ridgecrest Dr., Lenoir, N. C. 28615	343423	22388	365811	10131	375942	0	81309	82578	0	3432	113607	280926
Whitnel First	Marshall Johnson, Rt. 2, Box 307-F, Granite Falls, N. C. 28630	237147	17932	255079	0	255079	0	69855	0	0	9233	28679	107767
Yadkin	Bill Isaacs, 130 Hillwood Drive, Lenoir, N. C. 28645	162355	87882	250237	675	250912	0	71121	0	106935	8250	52960	239266
Yadkin Valley	Paul & Betty Lovins, Rt. 8, Box 239, Lenoir, N. C. 28645	0	250	250	0	250	0	2600	0	0	0	0	2600
Zacks Fork	Teana Coffey, P.O. Box 1048, Lenoir, N. C. 28645	86476	3036	89512	0	89512	0	17460	0	0	2573	9149	29182

TABLE II MISSION EXPENDITURES

Caldwell

State: North Carolina

Associational Clerk: Ann Hatton

Address: P.O. Box 1555 | City: Lenoir | State: North Carolina | Zip: 28645

CHURCHES	CHURCH CLERKS & ADDRESSES (INCLUDES ZIP CODE)	Money paid out on new construction during the year	All other church sponsored mission expenditures	Total church sponsored mission expenditures	Cooperative Program	Associational missions program	State missions	SB Home Missions (incl. Annie Armstrong Easter offering)	SB Foreign Missions (incl. Lottie Moon Christmas offering)	SB Christian education (schools, etc.)	SB Children's homes (cash plus goods)	SB Hospitals	SB Homes for the aged	All other Bible Society, Temperance League, etc.)	Total other mission cause expenditures	Grand Total Mission expenditures
Baton	Kathryn Cloer, 239 Hudson Cajah Mtn. Rd., Hudson, NC 28638	0	0	0	15670	3344	1632	2503	11108	0	1570	380	254	2234	23025	38695
Bethany	Patricia Keene, Rt. 8, Box 255, Lenoir, N. C. 28645	0	0	0	0	0	0	0	700	0	300	0	0	0	1000	1000
Blairs Fork	Pat White, 1225 Old North Rd., Lenoir, N. C. 28645	0	1860	1860	0	0	0	0	0	0	0	0	0	0	0	1860
Blue Ridge	Sherry Davis, 103 Prairie Ct., Lenoir, N. C. 28645	0	0	0	0	0	0	0	0	0	0	0	0	0	0	0
Buffalo Cove	Lena Bumgarner, Rt. 5, Box 422, Lenoir, N. C. 28645	0	0	0	1385	727	146	756	659	0	374	0	0	2453	5115	6500
Cajah's Mountain	No Letter Received															
Calvary	Janie Penley, 627 Fairway Acres, Lenoir, N. C. 28645	0	24598	24598	420	500	480	900	1500	0	1500	1300	1100	0	7280	32298
Cedar Rock	Linda Greene, P.O. Box 1161, Lenoir, N. C. 28645	0	0	0	2055	908	0	260	500	0	0	0	0	0	1668	3723
Center Grove	Mrs. Melvin Lail, Rt. 1, Box 480, Hudson, N. C. 28638	0	0	0	9853	1598	0	3538	5419	0	0	0	0	978	11533	21386
Central	Louise Taylor, 406 Woodridge Dr., SE, Lenoir, N. C. 28645	0	0	0	9265	3971	0	1535	3309	0	0	0	0	3390	12205	21470
Clark's Chapel	Toye Clark, Rt. 3, Box 32, Lenoir, N. C. 28645	0	0	0	14498	4822	95	733	2535	0	502	0	0	0	8687	23185
Clearview		0	0	0	0	0	0	0	0	0	0	0	0	0	0	0
Clover	Carole Church, 39 Forest Avenue, Granite Falls, N. C. 28630	0	0	0	33971	2746	2055	3061	4215	0	863	462	453	1580	15435	49406
College Avenue	Janet Branch, 127 Maehill Place, Lenoir, N. C. 28645	0	0	0	36000	4200	200	1047	8364	0	790	16	0	7187	21804	57804
Concord	Pam Graham, 1812 Fifth Ave., NW, Hickory, N. C. 28601	0	0	0	20604	4334	0	2035	7920	0	0	0	0	5622	19911	40515
Conways Chapel	Becky Shaw, 118-D Spencer Heights, Lenoir, N. C. 28645	0	0	0	0	0	0	0	25	0	25	25	0	1495	1570	1570
Crest View	Cynthia Alley, Rt. 5, Box 34-AA, Lenoir, N. C. 28645	0	0	0	8727	2630	955	1164	2287	0	0	0	0	1777	8813	17540
Dry Ponds	Linda Edwards, Rt. 2, Box 514-E, Hudson, N. C. 28638	0	0	0	16165	5420	85	1079	2878	0	77	0	25	1405	10969	27134
Dudley Shoals	Linda Story, 2932 Countryside Dr., Granite Falls, NC 28630	0	3810	3810	71568	14973	1211	3399	7392	0	1264	371	388	7686	36684	112062
Edgemont	Dwayne Pyatte, Star Route,Box 173-A, Lenoir, N. C. 28645	0	0	0	0	0	225	300	1327	0	75	0	75	0	2002	2002
Fellowship	Kathryn Bean, 219 Olde Well Rd., Hudson, N. C. 28638	0	0	0	6349	3300	227	2817	6166	0	645	200	200	3490	17045	23394
Flemings Chapel	Elizabeth Caldwell, Redcliff Dr., Lenoir, N. C. 28645	0	0	0	8700	2500	400	5420	8070	0	0	0	0	6463	22853	31553
Friendship	Deborah Maltba, 107 Magnolia Lane, Hudson, N. C. 28638	0	0	0	17841	3754	206	1307	3930	0	0	0	0	3127	12324	30165
Globe	No Letter Received															
Grandin	Rebecca Pennell, Rt. 1, Box 510-L, Lenoir, N. C. 28645	0	0	0	200	100	68	110	100	0	32	30	0	1345	1785	1985
	TOTALS															
	PREVIOUS YEAR TOTALS															

BSSB - 1297 (Rev 1-92)

TABLE H MISSION EXPENDITURES YEAR ENDING September 30, 1992 (Month & Day)

Association: Caldwell

State: North Carolina

Associational Clerk: Ann Hatton

Address: P.O. Box 1555 City: Lenoir State: North Carolina Zip: 28645

CHURCHES	CHURCH CLERKS & ADDRESSES (INCLUDES ZIP CODE)	136 CHURCH SPONSORED MISSIONS: Money paid out on new construction dring the year	137 All other church sponsored mission expenditures	138 Total church sponsored mission expendiures	139 Cooperative Program	140 OTHER MISSION CAUSE EXPENDITURES: Associational missions program	141 State missions	142 SB Home Missions (incl. Annie Armstrong Easter offering)	143 SB Foreign Missions (incl. Lottie Moon Christmas offering)	144 SB Christian education (schools, etc.)	145 SB Children's homes (cash plus goods)	146 SB Hospitals	147 SB Homes for the aged	148 All other (Bible Society, Temperance League, etc.)	149 Total other mission cause expenditures	150 Grand Total Mission expenditures
Grandview Park	Amarylis Hall, 210 Calico Rd., Lenoir, N. C. 28645	0	0	0	150	160	156	220	1032	0	165	175	200	106	2214	2364
Granite Falls First	Gail Kirby, 9 Valley Street, Granite Falls, N. C. 28630	0	0	0	19643	2000	435	2214	5978	0	100	28	267	0	11022	30665
Green Rock	No Letter Received															
Green Valley	Marie Kirby, HCR-1, Box 79-A, Collettsville, N.C. 28611	0	0	0	0	138	0	144	34	0	0	0	0	0	316	316
Harris Chapel	Rosanne Annas, Rt. 2, Box 466-A, Hudson, N. C. 28638	0	0	0	0	446	0	1551	3718	0	2157	0	0	15945	23817	23817
Harrisburg	Frances Price, 708 Lynhaven St., SW, Lenoir, N. C. 28645	0	0	0	1720	880	0	603	1032	0	0	0	0	1400	3915	5635
Hartland	Genise Mock, Rt. 6, Box 392, Lenoir, N. C. 28645	0	0	0	13602	3428	555	1342	2700	0	754	306	252	6218	15555	29157
Hibriten	Novella Benfield, 166 Walker Circle, Lenoir, N. C. 28645	0	0	0	0	0	0	0	0	0	4000	0	0	10652	14652	14652
Hudson First	Mrs. H.S. Benfield, Jr., P.O. Box 165, Hudson, N.C. 28638	0	0	0	28501	8000	1312	7674	13763	1832	1083	300	300	13845	48109	76610
Indian Hills	Diane Bradley, 121 Hibriten Drive, SW, Lenoir, N. C. 28645	0	0	0	0	0	0	1611	0	0	0	0	0	0	1611	1611
Johns River	No Letter Received															
Kings Creek	Ruby Icenhour, Rt. 1, Box 450-B, Lenoir, N. C. 28645	0	0	0	17000	2100	465	1912	4861	0	244	0	0	12038	21620	38620
Lakeview	Malinda Perry, 310 Cypress St., C-50-9, Hudson, NC 28638	0	0	0	5370	1739	100	759	1400	0	87	30	0	1174	5289	10659
Lenoir First	Floyd Colvard, 102 Afton Dr., Lenoir, N. C. 28645	0	0	0	32200	7000	2275	7910	13466	4000	6761	165	50	25862	67489	99689
Liberty	No Letter Received															
Livingston Memorial	Pearline Hatton, Rt. 1, Box 220, Boomer, N. C. 28606	0	0	0	2083	521	0	210	209	0	0	0	0	2750	3690	5773
Lower Creek	Marjorie Conley, 925 Hawthorne Dr., NE, Lenoir, N. C. 28645	0	0	0	53200	7600	4444	9944	30464	0	1481	741	741	12767	68182	121382
Meadowbrook	Mary Lib Presnell, P.O. Box 187, Lenoir, N. C. 28645	0	0	0	19429	3189	2243	1440	3750	0	637	7	0	6295	17561	36990
Miller Hill	Bea Pope, 512 Wentworth Circle, NW, Lenoir, N. C. 28645	0	0	0	10149	1978	301	1013	3000	0	32	0	0	2208	8532	18681
Mountain Grove	Linda Church, 251 Legion Rd., Hudson, N. C. 28638	0	0	0	45158	6565	952	2172	5312	0	0	0	0	3174	18175	63333
Mountain View	Jennifer Coffey, Rt. 10, Box 239-0, Lenoir, N. C. 28645	0	0	0	367	335	85	147	519	0	162	107	0	502	1857	2224
Mt. Carmel	Wanda Bumgarner, Rt. 3, Box 860, Hudson, N. C. 28638	0	0	0	1419	570	0	500	888	0	0	0	0	980	2938	4357
Mt. Zion	Sheilia Fox, 1436 May Road, Granite Falls, N. C. 28630	0	0	0	42731	21840	1524	3842	9953	0	308	25	26	4766	42284	85015
Mulberry	Collene Triplett, Rt. 10, Box 750, Lenoir, N. C. 28645	0	0	0	238	300	0	0	4285	0	200	200	0	6017	11002	11240
Mulvale	Nina Pritchard, Rt. 7, Box 234, Lenoir, N. C. 28645	0	0	0	6000	1620	900	900	1123	0	500	500	500	0	6043	12043
	TOTALS															

BSSB - 1297 (Rev. 1-92)

TABLE H MISSION EXPENDITURES Caldwell YEAR ENDING

State: North Carolina

Associational Clerk: Ann Hatton

Address: P.O. Box 1555 City: Lenoir State: North Carolina Zip: 28645

CHURCHES	CHURCH CLERKS & ADDRESSES (INCLUDES ZIP CODE)	CHURCH OR GROUPED MISSIONS: Money paid out on new construction dring the year	All other church sponsored mission expenditures	Total church sponsored mission expenditures	Cooperative Program	OTHER MISSION CAUSE EXPENDITURES: Associational missions program	State missions	SB Home Missions (incl. Annie Armstrong Easter offering)	SB Foreign Missions (incl. Lottie Moon Christmas offering)	SB Christian education (schools, etc.)	SB Children's homes (cash plus goods)	SB Hospitals	SB Homes for the aged	All other (Bible Society, Temperance League, etc.)	Total other mission cause expenditures	Grand Total Mission expenditures
Nelson's Chapel	Norma Cozort, Rt. 8, Box 207, Lenoir, N. C. 28645	0	0	0	2131	350	0	496	710	0	0	0	0	0	1556	3687
New Life	No Letter Received															
North Catawba	Merle Chapman, Rt. 3, Box 342, Lenoir, N. C. 28645	0	0	0	12800	1704	463	1217	4518	0	776	202	255	2509	11644	24444
Oak Grove	Ray Reid, Rt. 3, Box 317, Granite Falls, N. C. 28630	0	0	0	11339	1200	276	1000	3955	200	28	24	24	600	7307	18646
Open Door	Lucille McGarr, 276 N. Fairview Dr., Lenoir, N. C. 28645	0	0	0	0	0	0	0	0	0	0	0	0	0	0	0
Piney Grove	Lorraine Minton, Rt. 5, Box 284, Lenoir, N. C. 28645	0	0	0	4457	600	0	76	454	0	0	0	0	384	1514	5971
Pisgah	No Letter Received															
Poovey's Chapel	Corinne Hatley, Rt. 1, Box 316, Hudson, N. C. 28638	0	0	0	8783	929	200	1118	2219	0	426	420	376	3320	9008	17791
Poovey's Grove	Oscar Mise, 412 Mise Place, Granite Falls, N. C. 28630	0	0	0	5641	685	337	1519	4162	0	0	0	0	0	6703	12344
Rhodhiss First	Sheila Laney, 10 Vale Street, Granite Falls, N. C. 28630	0	0	0	10341	2282	0	572	2324	0	0	0	0	230	5408	15749
Rocky Springs	Wilma Williams, Rt. 7, Box 804-AA, Lenoir, N. C. 28645	3000	0	3000	904	904	0	217	350	0	0	0	0	1424	2895	6799
Rufus	James Bradshaw, Rt. 8, Box 377, Lenoir, N. C. 28645	0	0	0	0	0	0	125	200	0	0	0	0	325	650	650
Setzer Creek	Dorothy Ruppard, Rt. 5, Box 725, Lenoir, N. C. 28645	0	0	0	9600	1800	125	2535	6616	200	553	80	153	0	12062	21662
Sunrise	Irene Harris, 4416 Sawmills Sch. Rd.,Granite Falls,NC 28630	0	0	0	12521	1200	0	300	1496	0	300	0	0	7400	10696	23217
Temple Hill	Bernice Marley, 5063 Ike Circle, Granite Falls, NC 28630	0	0	0	12465	2551	516	3637	4258	700	294	209	255	7330	19750	32215
Union	Shirley Teeters, Rt. 2, Box 318, Lenoir, N. C. 28645	0	0	0	11656	3525	276	1045	3145	72	447	30	25	4029	12594	24250
Union Grove	Mrs. L.J. Ford, Rt. 1, Box 345-A, Hudson, N. C. 28638	0	0	0	15960	3000	0	7863	8652	0	600	60	25	3866	24066	40026
West Lenoir	Betty Holman, 489 Pinehurst Acres, Lenoir, N. C. 28645	0	0	0	0	0	0	0	0	0	2531	0	0	43214	45745	45745
Whitnel First	Judy Helton, P.O. Box 825, Lenoir, N. C. 28645	0	0	0	63298	8205	641	2768	7774	161	161	161	161	18646	38678	101976
Yadkin	Ann Norris, Rt. 10, Box 669, Lenoir, N. C. 28645	0	0	0	12660	2418	1101	2299	10309	0	639	50	40	14491	31347	44007
Yadkin Valley	Bertha Greene, Rt. 5, Box 108, Lenoir, N. C. 28645	0	0	0	0	0	0	125	125	0	0	0	0	0	250	250
Zacks Fork	Bruce Lovins, P.O. Box 1048, Lenoir, N. C. 28645	0	0	0	408	0	0	725	1903	0	0	0	0	0	2628	3036
	TOTALS	3000	30268	33268	767195	161589	27667	105709	249061	7165	33443	6604	6145	284699	882082	1682545
	PREVIOUS YEAR TOTALS															

BSSB - 1297 (Rev 1-92)

Table I — Special Information

Association: Caldwell
State: North Carolina
YEAR ENDING Sept. 30, 1992 (Month & Day)

TABLE I SPECIAL INFORMATION	20	21	22	23	24	25	26	27	28	29	30	31	32	33	34	35	36	37	38	39	40	41	42	43	44	45	46	47	48	49	50	51	52
																								Does church have, observe, plan, use, etc ?									
CHURCHES	No. members received from non-Baptist Churches	No. members lost to non-Baptist Churches	Number of tithers	Cooperative Program goal as percent of undesignated receipts	Associational missions goals as percent of undesignated receipts	Value of pastor's home	Value of church property	Total church debt at end of this associational year	N=none G=GGF F=Forward Program T=Tithers Commitment D=Other	Budget Y/N	No. church-type missions started during the year	No. church-type missions discontinued during the year	No. church-type missions (not primary sponsor)	No. new Sunday School members	($) Lottie Moon Offering	($) Annie Armstrong Offering	No. of staff bivocational	N=none TV=TV R=radio B=both	No. in Sunday School but not church member	College students baptized	Sunday morning worship attendance	Sunday evening worship attendance	No. of missions volunteers	N=none C=children's Y=youth (Bible drill)	RA's GA's meet together	Single Adult Day	Computer	RA Week	Weekly workers' meeting	Community ministries	History Committee	Computer in library work	State paper in budget
Baton	0	0	0	15.0	3.0	92950	888600	0	1	Y	0	0	0	16	11108	2503	1	N	1	0	103	42	1	B	N	N	N	N	N	Y	Y	N	Y
Bethany	0	0	0	0	0	0	0	0	1	N	0	0	0	0	600	0	0	N	1	0	29	0	0	N	N	N	N	N	N	Y	N	N	N
Blairs Fork	0	0	10	0	0	0	7500	0	1	N	0	0	0	3	0	0	0	N	0	0	20	20	0	N	N	N	N	N	N	N	N	N	N
Blue Ridge	0	0	0	0	1.0	0	0	0	1	Y	0	0	0	77	0	0	2	N	0	0	110	55	0	N	N	N	N	N	N	Y	Y	N	N
Buffalo Cove	0	1	15	5.0	3.0	0	180300	0	5	Y	0	0	0	2	659	756	2	N	2	0	40	0	0	N	N	N	N	N	N	N	N	N	N
Cajah's Mountain	No Letter Received																																
Calvary	0	0	120	0	.5	140000	925000	0	5	Y	0	0	0	8	1500	0	0	N	0	0	325	200	0	N	N	N	N	N	N	N	N	N	N
Cedar Rock	1	1	25	9.0	3.0	0	346000	33807	4	Y	0	0	0	17	500	260	1	N	4	0	80	35	0	Y	N	N	Y	N	N	N	Y	N	N
Center Grove	0	0	80	9.0	1.5	90000	934000	105898	4	Y	0	0	0	12	5419	3538	1	N	10	0	157	60	0	N	N	N	N	Y	N	Y	N	N	N
Central	0	8	0	4.0	1.0	0	2020550	31000	2	Y	0	0	0	41	3309	1535	0	N	4	1	162	76	3	N	N	N	Y	N	N	Y	Y	N	Y
Clark's Chapel	0	0	36	18.0	6.0	70000	488000	0	1	Y	0	0	0	10	2535	733	0	N	7	0	123	56	0	B	N	N	N	N	N	Y	Y	N	N
Clearview	0	0	0	0	0	0	0	0	1	N	0	1	11	20	0	0	0	N	12	0	135	121	0	N	N	N	Y	N	N	Y	N	N	N
Clover	2	0	70	25.0	2.5	112600	1152600	0	1	Y	0	0	0	18	4215	3061	0	N	25	0	150	82	0	N	N	N	N	Y	N	Y	N	N	Y
College Avenue	0	4	170	12.0	1.2	0	3632956	0	5	Y	0	0	0	13	7992	1047	0	R	2	0	183	47	0	C	N	N	Y	N	Y	Y	N	N	Y
Concord	1	1	65	14.0	3.5	0	1285000	56983	1	Y	0	0	0	0	7920	2035	0	R	0	0	275	200	0	C	N	N	Y	N	N	Y	Y	N	N
Conways Chapel	3	0	3	0	0	0	110111	0	1	N	0	0	0	13	25	0	0	N	3	0	32	17	0	N	N	N	N	N	N	Y	N	N	N
Crest View	7	1	48	8.5	2.5	75000	525000	3511	1	Y	0	0	0	10	2287	1164	0	N	0	0	226	135	22	C	N	N	Y	N	N	Y	N	N	N
Dry Ponds	0	3	130	12.0	4.0	0	500000	80834	5	Y	0	0	0	16	2117	1079	0	R	10	2	150	100		B	Y	Y	Y	Y	N	Y	N	N	Y
Dudley Shoals	7	1	130	25.0	5.2	70000	1410000	349511	1	Y	0	0	1	64	7392	3399	3	N	45	0	322	152	41	N	N	N	Y	Y	N	Y	Y	N	Y
Edgemont	0	0	8	0	0	0	0	0	1	N	0	0	5	0	0	0	0	N	0	0	10	16	0	N	N	N	N	N	N	N	N	N	N
Fellowship	0	0	65	5.0	3.0	0	335000	160000	5	Y	0	0	0	32	6165	2816	1	N	16	0	160	95	0	N	Y	N	Y	N	N	Y	Y	N	N
Flemings Chapel	1	1	50	14.7	5.2	75000	1060000	18500	5	Y	0	0	0	0	8070	5420	1	N	3	0	275	75	0	N	N	N	N	N	N	N	Y	N	N
Friendship	3	2	198	10.0	2.0	0	1292000	273270	1	Y	0	0	0	26	3930	1307	0	N	40	0	182	60	19	Y	Y	Y	N	N	Y	Y	Y	N	N
Globe	No Letter Received																																
Grandin	0	0	8	5.0	5.0	0	52000	0	1	Y	0	0	0	15	0	0	7	N	6	0	12	0	0	N	N	N	N	N	N	N	N	N	N
TOTALS																																	

Association: Caldwell

State: North Carolina

YEAR ENDING Sept. 30, 1992 (Month & Day)

CHURCHES	No. members received from non-Baptist Churches	No. members lost to non-Baptist Churches	Number of tithers	Cooperative Program goal as percent of undesignated receipts	Associational missions goals as percent of undesignated receipts	Value of pastor's home	Value of church property	Total church debt at end of the associational year	N=none G-GG F-Forward Program T-Tithers Commitment O-Other	Budget Y/N	No. church-type missions started during the year	No. church-type missions currently operating	No. church-type missions (not primary sponsor)	No. new Sunday School members	($) Lottie Moon Offering	($) Annie Armstrong Offering	No. of staff bivocational	N-none TV-TV Fr-radio B-both	No. in Sunday School but not church member	College students baptized	Sunday morning worship attendance	Sunday evening worship attendance	No. of missions volunteers	Does church have, observe, plan, use, etc.? N=none C=children's Y=youth (Bible still)	RA's GA's meet together	Single Adult Day	Computer	RA Week	Weekly workers' meeting	Community ministries	History Committee	Computer in library work	State paper in budget
Grandview Park	1	0	0	0	0	65000	300000	21478	1	Y	0	0	6	3	1032	220	0	N	4	0	40	25	0	N	Y	N	N	N	N	Y	Y	N	N
Granite Falls First	1	3	100	10.0	1.5	100000	1000000	60000	1	Y	0	0	0	6	5978	2214	4	R	25	2	250	80	0	N	N	N	Y	Y	Y	Y	Y	N	N
Green Rock	No Letter Received																																	
Green Valley	0	0	4	0	0	0	75000	0	1	N	0	1	0	6	34	144	1	N	0	0	33	12	0	N	N	N	N	N	N	N	N	N	N
Harris Chapel	0	0	100	0	.2	50000	2369100	0	1	Y	0	1	13	40	3718	1551	0	N	65	0	260	102	0	N	N	N	Y	N	Y	N	Y	N	N
Harrisburg	0	0	25	6.0	3.0	0	175000	0	3	Y	0	0	0	12	1032	577	0	N	0	0	90	60	0	N	N	N	N	N	N	Y	Y	N	N
Hartland	0	0	35	16.0	4.0	83000	715000	0	1	Y	0	0	2	0	2700	1342	0	N	0	0	95	56	8	N	N	Y	N	Y	N	Y	Y	N	Y
Hibriten	0	0	96	0	0	140000	280000	0	1	N	0	0	0	21	0	0	3	N	0	0	150	130	0	N	N	N	Y	N	N	N	N	N	N
Hudson First	1	0	250	15.0	2.3	150000	2264271	175000	5	Y	0	0	0	33	13101	3501	0	N	10	0	185	100	44	N	N	Y	Y	N	Y	Y	N	N	N
Indian Hills	5	0	0	6.0	4.0	0	80000	7999	5	Y	0	0	0	4	0	0	5	N	3	3	58	20	0	N	N	N	N	N	N	Y	N	N	N
Johns River	No Letter Received																																	
Kings Creek	0	5	79	11.0	2.0	115000	993700	0	1	Y	0	0	0	28	4861	1912	1	N	10	0	125	51	14	N	N	Y	Y	Y	N	Y	Y	N	N
Lakeview	0	2	34	11.0	3.0	0	300000	0	1	Y	0	0	0	9	1400	759	2	N	1	0	81	36	0	N	N	N	N	N	N	Y	N	N	N
Lenoir First	2	2	73	10.0	2.1	0	3386500	0	5	Y	0	0	0	34	13466	7910	0	R	10	0	300	0	27	N	N	N	Y	N	N	Y	Y	N	Y
Liberty	No Letter Received																																	
Livingston Memorial	0	0	18	8.0	2.0	100000	265000	0	1	N	0	0	0	7	209	210	2	N	3	0	47	21	0	N	N	N	N	N	N	Y	Y	N	N
Lower Creek	0	4	81	12.0	2.0	0	1200000	0	5	Y	0	0	0	58	30464	9944	0	R	40	1	270	155	27	N	N	N	Y	Y	Y	Y	N	N	Y
Meadowbrook	0	0	150	12.0	2.0	40000	1500000	355000	1	Y	0	0	0	55	3357	1440	0	N	15	1	172	87	28	N	N	N	Y	N	N	Y	Y	N	Y
Miller Hill	0	0	75	10.0	2.0	0	575000	0	5	Y	0	0	0	8	3000	1013	0	N	0	0	103	65	0	N	N	N	Y	N	N	Y	Y	N	Y
Mountain Grove	0	0	0	12.0	2.0	0	1397600	1050000	1	Y	0	0	0	0	5312	2172	0	N	0	0	825	460	0	N	Y	N	Y	N	N	N	Y	N	N
Mountain View	0	0	8	3.0	0	0	82500	0	5	Y	0	0	0	8	519	147	0	N	5	0	20	12	2	N	Y	N	N	N	N	Y	N	N	N
Mt. Carmel	0	0	6	10.0	4.0	0	105000	0	5	N	0	0	0	5	888	500	0	N	10	0	43	0	0	N	N	N	N	N	N	N	N	N	N
Mt. Zion	1	1	125	16.0	4.0	122900	1076800	80031	5	Y	0	0	0	41	9553	3842	0	N	90	0	275	122	46	C	N	N	Y	Y	Y	N	N	Y
Mulberry	1	0	0	0	0	0	200000	0	1	Y	0	0	0	6	1194	0	0	N	0	0	72	53	0	N	N	N	N	N	N	N	N	N	N
Mulvale	0	0	30	8.0	2.0	85000	488000	7000	4	Y	0	0	0	6	1123	900	4	N	4	0	59	55	0	N	N	N	N	N	N	Y	N	N	N
TOTALS																																		
PREVIOUS YEAR TOTALS																																		

TABLE I SPECIAL INFORMATION

Association: Caldwell

State: North Carolina

YEAR ENDING Sept. 30, 1992 (Month & Day)

CHURCHES	20 No. members received from non-Baptist Churches	21 No. members lost to non-Baptist Churches	22 Number of tithers	23 Cooperative Program goal as percent of undesignated receipts	24 Associational missions goals as percent of undesignated receipts	25 Value of pastor's home	26 Value of church property	27 Total church debt at end of this associational year	28 N-none G-GG F-Forward Program T-Tithers Commitment O-Other	29 Budget Y/N	30 No. church-type missions started during the year	31 No. church-type missions currently operating	32 No. church-type missions (not primary sponsor)	33 No. new Sunday School members	34 ($) Lottie Moon Offering	35 ($) Annie Armstrong Offering	36 No. of staff bivocational	37 N-none TV-TV R-radio B-both	38 No. in Sunday School but not church member	39 College students baptized	40 Sunday morning worship attendance	41 Sunday evening worship attendance	42 No. of missions volunteers	43 N-none C-children's Y-youth (blue chip)	44 RA's GA's meet together	45 Single Adult Day	46 Computer	47 RA Week	48 Weekly workers' meeting	49 Community ministries	50 History Committee	51 Computer in library work	52 Share paper in budget
																									Does church have, observe, plan, use, etc ?								
Nelson's Chapel	0	0	32	7.0	3.0	86000	134000	0	5	Y	0	0	0	8	555	481	0	N	0	0	45	34	0	N	Y	N	N	N	N	Y	Y	N	N
New Life	No Letter Received																																
North Catawba	2	1	75	10.0	1.0	78000	1260000	0	5	Y	0	0	1	9	4518	1217	2	N	6	0	168	63	1	N	N	N	N	Y	N	Y	N	N	Y
Oak Grove	0	3	45	15.0	1.5	75000	800000	66860	1	Y	0	0	0	12	3955	1000	1	N	15	0	0	0	1	N	N	N	N	N	N	N	N	N	Y
Open Door	0	0	18	0	4.0	0	0	0	5	Y	0	0	0	7	0	0	0	N	0	0	18	14	0	N	N	N	N	N	N	N	N	N	Y
Piney Grove	0	2	12	10.0	1.4	100000	500000	0	1	Y	0	0	0	0	454	76	0	N	3	0	175	0	0	N	N	N	N	N	N	Y	N	N	N
Pisgah	No Letter Received																																
Poovey's Chapel	0	0	0	10.0	1.0	77200	642200	0	1	N	0	0	0	0	2219	1118	0	N	0	0	0	0	0	N	N	N	N	N	N	N	N	N	N
Poovey's Grove	3	0	125	8.0	1.0	100000	600000	0	4	Y	0	0	0	10	4162	1519	6	N	4	0	108	38	2	N	Y	N	N	N	N	N	Y	N	N
Rhodhiss First	0	2	20	10.0	3.0	75000	975000	0	1	Y	0	0	0	10	2324	572	3	N	22	0	97	60	25	N	N	N	N	N	N	N	N	N	Y
Rocky Springs	0	0	19	2.0	2.0	0	0	0	1	Y	0	0	0	10	350	217	2	N	6	0	65	40	0	N	N	N	Y	N	N	Y	N	N	N
Rufus	0	0	2	0	0	0	75000	0	1	N	0	0	0	3	200	125	0	N	0	0	24	0	0	N	N	N	N	N	N	N	N	N	N
Setzer Creek	0	0	56	12.0	5.0	55000	770122	133255	5	Y	0	0	0	14	6616	2535	1	N	5	0	97	50	1	N	N	N	N	N	Y	Y	N	N	N
Sunrise	0	0	0	10.0	0	0	425000	18418	1	Y	0	0	0	11	1496	300	0	N	0	0	0	0	0	N	N	N	Y	N	N	Y	N	N	Y
Temple Hill	0	0	104	10.0	2.0	70000	950000	0	4	N	0	0	0	7	1258	1237	0	N	0	0	200	100	7	N	N	N	N	Y	N	Y	Y	N	Y
Union	1	0	45	13.0	4.0	85000	600000	7171	5	Y	0	0	0	29	3145	1045	2	N	10	0	105	47	2	N	N	N	N	Y	N	Y	Y	N	Y
Union Grove	1	2	135	10.0	2.0	114000	1126941	0	1	Y	0	0	0	16	8652	4663	3	N	34	0	300	150	1	N	N	N	Y	Y	N	Y	N	N	N
West Lenoir	0	0	218	0	0	0	1750800	0	1	N	0	0	0	19	0	0	0	N	0	0	0	0	0	N	N	N	Y	N	N	N	N	N	N
Whitnel First	0	1	135	27.0	3.5	160000	860000	0	1	Y	0	0	0	17	7774	2768	0	N	3	0	296	125	10	C	N	Y	Y	Y	Y	Y	N	N	Y
Yadkin	1	1	0	8.0	1.5	110000	1602000	215912	1	Y	0	0	0	20	7109	2299	0	N	28	0	170	78	19	N	N	N	Y	N	N	Y	N	N	N
Yadkin Valley	0	0	0	0	0	0	0	0	1	Y	0	0	1	0	125	125	0	N	0	0	55	20	0	N	N	N	N	N	Y	N	N	N	N
Zacks Fork	0	0	100	0	0	0	0	0	4	Y	0	0	0	3	13	725	0	N	0	0	0	0	0	N	N	N	Y	Y	N	Y	N	N	Y
TOTALS	45	52	3661			2961650	50044151	3311438			0	3	40	1008	233609	92973	61		622	10	8737	4165	351										

DISTRICTS

1—COLLETTESVILLE
Conways Chapel
Edgemont
Globe
Green Valley
Johns River
Mountain View
Mulberry
Mulvale
Rocky Springs
Rufus

2—PATTERSON
Bethany
Buffalo Cove
Crest View
Green Rock
Indian Hills
Nelsons Chapel
Piney Grove
Setzers Creek
Yadkin
Yadkin Valley

3—LENOIR NORTH
Blairs Fork
Calvary
Cedar Rock
Grandin
Kings Creek
Lenoir First
Liberty
Livingston Memorial
Lower Creek
Open Door
Union
Zacks Fork

4—LENOIR SOUTH
Central
College Avenue
Flemings Chapel
Grandview Park
Harrisburg
Hartland
Hibriten
Meadowbrook
Miller Hill
New Life
Pisgah
West Lenoir
Whitnel First

5—HUDSON
Baton
Blue Ridge
Cajah's Mountain
Clark's Chapel
Clearview
Fellowship
Friendship
Harris Chapel
Hudson First
Lakeview
Mountain Grove
North Catawba
Poovey's Chapel
Union Grove

6—GRANITE FALLS
Center Grove
Clover
Concord
Dry Ponds
Dudley Shoals
Granite Falls First
Mount Carmel
Mount Zion
Oak Grove
Poovey's Grove
Rhodhiss First
Sunrise
Temple Hill

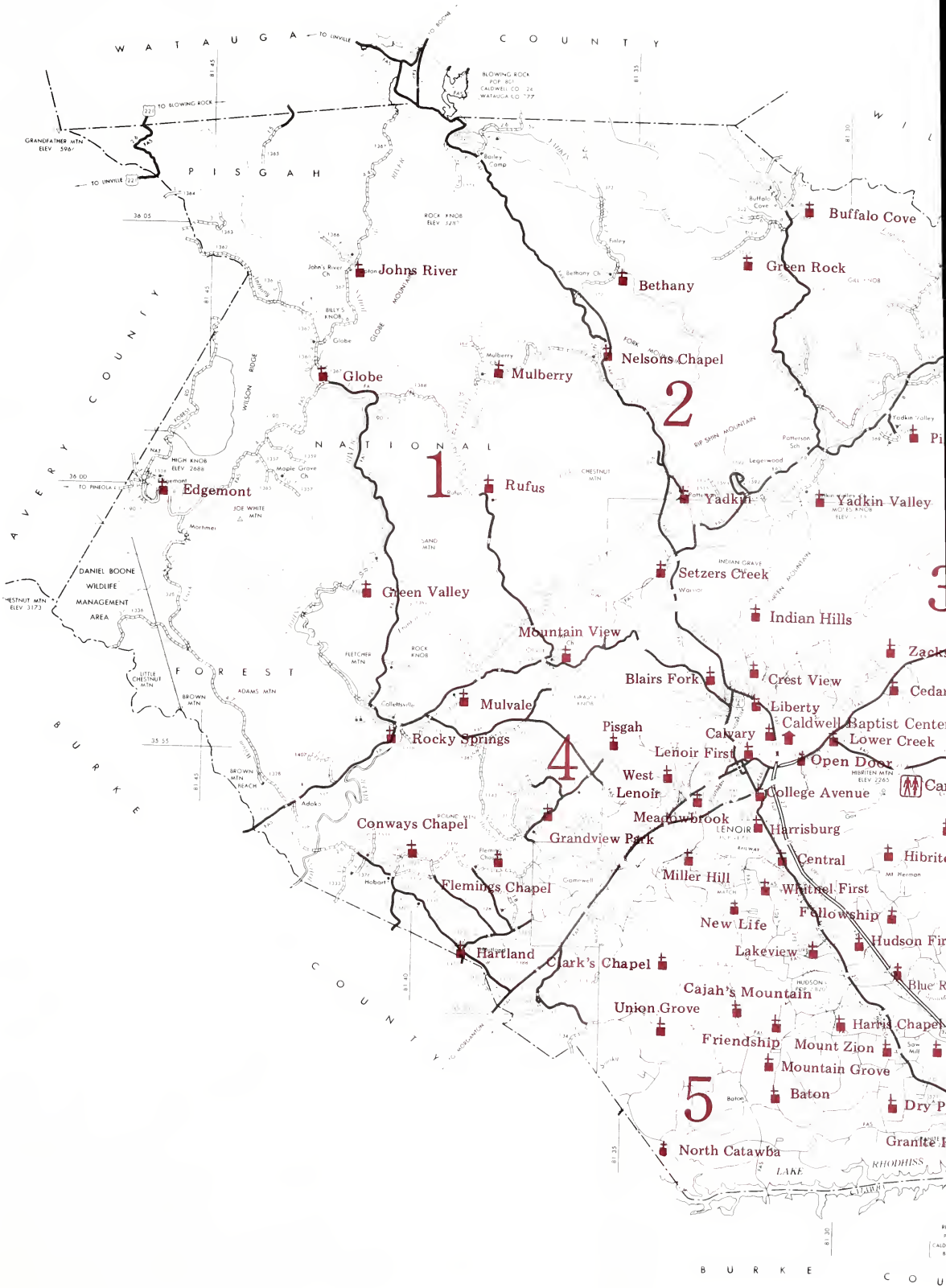

Caldwell Baptist Association, Inc.
P.O. Box 1555
Lenoir, North Carolina 28645

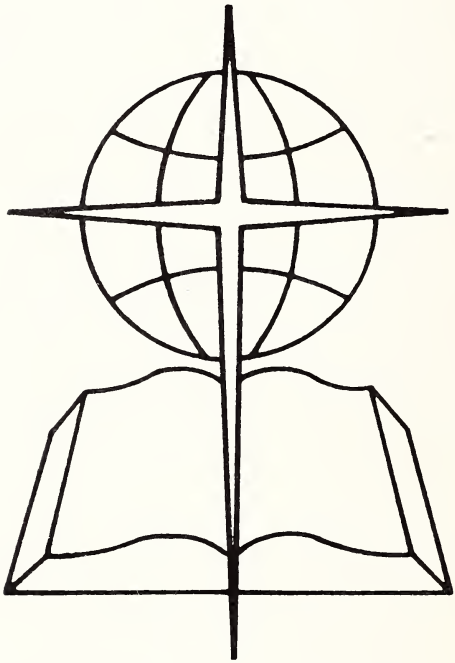

Caldwell Baptist Center
208 NuWay Circle
Lenoir, North Carolina
(704) 758-4081

1993
ANNUAL MINUTES

CALDWELL BAPTIST ASSOCIATION
INCORPORATED

Caldwell County
North Carolina

1993 Meetings of the Messengers
CALDWELL BAPTIST ASSOCIATION INCORPORATED

WINTER QUARTERLY MEETING

January 28, 1993
Clark's Chapel Baptist Church
Lenoir, North Carolina

Theme: "Missions Involves Praying"

Rev. Joel Sellers, Moderator — Ann Hatton, Clerk

SPRING QUARTERLY MEETING

April 22, 1993
Baton Baptist Church
Granite Falls, North Carolina

Theme: "Missions Involves Giving"

Rev. Joel Sellers, Moderator — Darlene Townsend, Acting Clerk

SUMMER QUARTERLY MEETING

July 22, 1993
New Life Baptist Church
Lenoir, North Carolina

Theme: "Missions Involves Going"

Rev. Joel Sellers, Moderator — Ann Hatton, Clerk

FALL QUARTERLY MEETING
109TH ANNUAL MEETING

October 28, 1993
First Baptist Church of Whitnel
Lenoir, North Carolina

October 29, 1993
Center Grove Baptist Church
Hudson, North Carolina

Theme: "Here's Hope: A Reason to Celebrate"

Rev. Robert Livingston, Moderator — Ann Hatton, Clerk

1993 ANNUAL MINUTES

TABLE OF CONTENTS

Annual Reports 6
Administrative Services Council 6
American Bible Society 6
Annuity Board 7
Associational Council 8
Associational Meetings Committee 9
Baptist Children's Home of North Carolina, Inc. 9
Baptist Foundation of North Carolina 11
Baptist Hospital of North Carolina 12
Baptist Retirement Homes of North Carolina 13
Baptist World Alliance 15
Biblical Recorder 15
Board of Directors 17
Brotherhood Council 17
Christian Higher Education 22
Christian Life Council 24
Clerk 24
Winter Quarterly Mtg. Location, Program & Proceedings . . . 24
Spring Quarterly Mtg. Location, Program & Proceedings . . . 33
Summer Quarterly Mtg. Location, Program & Proceedings . . 40
(Fall)Annual Mtg. Locations, Program & Proceedings 52
Communications Committee 61
Director of Missions 61
Discipleship Training Council 64
Evangelism Council 64
External Relations Committee 65
Family Ministry Council 65
Fellowship Council 66
Finance Committee 67
1993-94 Ministry Budget 67
Foreign Mission Board 70
General Board of the Baptist State Convention 71
Historical Events 72
Historical Tables 73
Annual Meetings (1885-1988) 73
Quarterly Meetings (1989-1993) 77
History Committee 77
Home Mission Board 80

Media Library Council 81
Members Deceased 82
Membership Committee 87
Minister's Conference Fellowship Group 88
Ministers Wives' Fellowship Group 89
Missions Development Council 89
Music Ministry Council 99
Nominating Committee - Associational Leadership 100
Administrative Services 100
Board of Directors 100
Officers 101
Committees 101
Coordinating Councils 106
Fellowship Groups 109
Mission Performance Program Councils 111
Pastoral Ministries Council 123
Personnel Committee 124
Prayer Council 125
Properties Committee 125
Recreation Council 127
Retired Ministers Fellowship Group 127
Secretaries Fellowship 127
Seminary Extension Council 128
Stewardship Council 128
Strategy Committee 129
Statistical Comparisons 129
Sunday School Council 130
Treasurer 131
Woman's Missionary Union Annual Meeting 136
Woman's Mission Union Council 138
Woman's Missionary Union Financial Report 140
Youth Leader's Fellowship Group 141
Articles of Incorporation 141
Associational Personnel (Paid Employees) 141
Baptist Institution in Association 142
Church Leadership 142
Associate Pastors or Ministers of Education 142
Brotherhood Directors (Table F) 211
Chairmen of Stewardship Committee 143
Church Media Library Directors 143
Church Missions Development Chairmen 145
Church Organists or Pianists 145
Church Prayer Ministry Coordinators 147

Church Secretaries 147
Clerks (Table H) 217
Deacon Chairmen 150
Discipleship Training Directors (Table C) 202
Ministers of Education and Music and/or Youth 153
Ministers of Recreation 157
Music Directors (Table D) 205
Pastors (Table A) 196
Sunday School Directors (Table B) 199
Treasurers (Table G) 214
Woman's Missionary Union (Table E) 208
Constitution and Bylaws 157
Dedications 186
General Board Members 189
Map of Associational Churches and Districts . . . . . Inside Back Cover
Missionaries from the Caldwell Baptist Association, Inc. 189
Organizational Chart 191
Other Ministers 192
Ministers Licensed 1992-93 192
Ministers Ordained 1992-93 192
Other Ordained Ministers in the Churches 192
Retired Ordained Ministers 193
Statistical Tables 195
A: Church Membership and Other Information 196
B: Sunday School 199
C: Discipleship Training 202
D: Music Ministry 205
E: Woman's Missionary Union 208
F: Brotherhood 211
G: Total Receipts, Local Expenditures & Stewardship 214
H: Mission Expenditures 217
I: Special Information 220

ANNUAL REPORTS

ADMINISTRATIVE SERVICES COUNCIL REPORT

Floyd Annas, Director
Mount Zion Baptist church

The Administrative Services Council is one of three coordinating councils for the association. It consists of the chairmen of the administrative services committees of the association.

The council met June 1, 1993 for orientation and to plan a training workshop for associational committees. The workshop was held on October 19, 1993 at the Mount Zion Baptist Church.

-Associational Staff

AMERICAN BIBLE SOCIETY

The American Bible Society serves churches, denominations and agencies around the world. It is not a church. Instead, it provides the Scriptures that churches and individuals need for study, preaching, teaching and witnessing. The society does not attempt to interpret or teach God's Word. The American Bible Society simply supplies the Scriptures and leaves interpretation and teaching to the churches, denominations and agencies.

Careful attention is given in publishing God's Word. The Scriptures must be in forms suitable for and appealing to the reader. With this goal in mind, they are designed, typeset, proofread, printed and bound. Upon completion, the Scriptures are distributed throughout the United States and in over 180 countries and territories all over the world.

Since 1816, the American Bible Society has actively produced and distributed God's Word. Over five billion copies of Bibles, Testaments, Scripture portions and selections have been shared. Scriptures are prepared in over 500 languages each year. In addition, the society prepares Scriptures for use by blind persons.

The American Bible Society is located in New York City. Financial gifts are appreciated and can be sent to the American Bible Society, 1865 Broadway, New York, New York 10023.

-Associational Staff

ANNUITY BOARD REPORT

Dr. Howard Hawkins, Representative
Lakeview Baptist Church

A growing number of churches and ministers are catching a vision for insurance protection and preparation for retirement. Unfortunately, far too many pastors, other ministers and church and associational personnel do not have adequate financial protection. The Annuity Board's primary focus is providing that protection for as many people and churches as possible through the Church Life and Health Program and the Church Annuity Plan.

New, cost-competitive life insurance plans will be offered January 1, 1994, to help address the affordability issue. In addition, a Health Maintenance Organization (HMO) option will be available on that date in selected areas.

The Church Annuity Plan is far more than a retirement plan. It is a means to provide family protection today as well as financial security tomorrow.

As of June 1993, 35,301 persons were participating in the Church Annuity Plan. The number of churches involved was 19,975.

Eligible participants in the Church Annuity Plan benefit in five significant ways.

1. The Plan includes a Protection Section that covers disability and death. In 1992, 318 families received disability checks from the Plan. In addition, 78 families received almost $1.2 million in survivor benefits. (If a member dies, the beneficiary also receives the full value of the deceased member's retirement accounts.) All of these protection benefits are free to the members. They are funded by state convention Cooperative Program dollars.

2. The Plan includes a choice of plan funds offering valuable, advantageous investment opportunities for retirement. The average annual return in the Variable Fund over the past 10 years has been 13.01%. The Balanced Fund has averaged 11.79% over the same period.

3. The plan offers significant opportunities for avoiding unnecessary income tax. Ordained ministers do not pay self-employment tax for Social Security on contributions to the Church Annuity Plan. These advantages exceed those offered by IRAs.

4. The Plan includes matching state convention Cooperative Program dollars for eligible members' retirement income accounts. This can amount to $210 per year resulting in higher benefits at retirement.

5. A fifth value is the Annuity Board's strength and stability. On July 1, 1992, a five percent increase was applied to Plan A and defined contribution funded annuities. This brings Plan A increases to 222% of what was called for by the original plan formula benefit.

Based on the needs of our people and in light of these special advantages, your convention is encouraged to lead every church to participate in the Church Annuity Plan

Our ministry ever remains, **Serving Those Who Serve the Lord.**

ASSOCIATIONAL COUNCIL REPORT

Rev. R. Dale Fisher, Director
Mount Zion Baptist Church

The first meeting of the Associational Council during the new year was held at the Baptist Center on October 6, 1993. The purpose of the meeting was to orientate new members and to review plans made for the year.

On March 16, 1993, members of the Associational Council met with church leaders at the Lower Creek Baptist Church to discuss the needs of the churches and how the association could help. The ideas and suggestions mentioned were reviewed by the council at a meeting on March 24 at the Baptist Center.

Members of the Associational Council attended the Key Leadership Conference at Ridgecrest, May 10-11, 1993. This annual conference provides materials and insight on how to do the work of the association for the upcoming year.

During April, May and early June, the Mission Performance Program Directors, who make up the Associational Council met with their individual councils to plan their work for the next associational year, October 1, 1993-September 30, 1994. The information learned on March 16, March 24 and at the Key Leadership Conference served as a basis for their planning.

On June 22, 1993, the Associational Council considered the plans presented by the councils and other groups in the association. It was at this meeting that the 1993-94 Calendar of Activities was prepared. It was presented to the messengers at their Summer Quarterly Meeting on July 22, 1993 and was approved as printed.

ASSOCIATIONAL MEETINGS COMMITTEE REPORT

Rev. Bob Lowman, Chairman
Kings Creek Baptist Church

The 1993 Quarterly Meetings of the Caldwell Baptist Messengers were held at Clark's Chapel Baptist Church on January 28, Baton Baptist Church on April 22, New Life Baptist Church on July 22, the First Baptist Church of Whitnel on October 28 (Session One) and Center Grove Baptist Church on October 29 (Second Two). The meetings in October served as the 109th Annual Meeting.

On July 22, 1993, the Caldwell Baptist Messengers approved the meeting places for 1994. The Quarterly Meetings will be held at the Mountain Grove Baptist Church on January 27, Piney Grove Baptist Church on April 28, Lower Creek Baptist Church on April 28, Dudley Shoals Baptist Church on October 27 (Session One) and Central Baptist Church on October 28 (Session Two). The meetings at Dudley Shoals and Central will serve as the 110th Annual Meeting of the Caldwell Baptist Association.

-Associational Staff

BAPTIST CHILDREN'S HOMES OF N. C., INC. REPORT

Gale Little, Representative
College Avenue Baptist Association

Baptist Children's Homes in 1992-93 served 1,453 children and their families through programs of intentionalized services at 13 facilities across North Carolina.

Those facilities include four residential care campuses; seven emergency care homes; two homes for behavioral troubled girls; therapeutic camping for boys; a maternity home; a home for teen-age mothers and their babies and model daycare facility.

Baptist churches, through the Thanksgiving Offering, Cooperative Program and direct gifts funded about one-third of BCH's $10 million budget. A significant source of income continues to be from estate gifts from those who remember children in their wills.

BCH's model daycare service took a giant step June 27 when the new $1 million, 10,000 sq. ft. Fleshman-Pratt Early Childhood Education Center was dedicated. It will accommodate 75 infants, toddlers and two-year olds.

During dedication, Robin Britt, N.C. Secretary of the NC Department of Human Resources, said BCH is "a true model of how young children can be shaped, nurtured and loved," and the "we will be looking at institutions like the Fleshman-Pratt Early Childhood Education Center as we find models to replicate."

T. Winfield Blackwell, president of the Fleshman-Pratt Foundation, whose lead gift started construction of the building, said, "Think how many children will be raised and shaped by the dedicated staff who serve here, and surely a goodly number will be developed, not only to be good citizens, but active ministers in God's service."

Churches interested in beginning or improving their daycare ministry can get free help from director Mary Lou Dickey. Call (919)472-3503.

BCH also dedicated a counselor's lodge at Cameron Boys Camp; completed a strategic planning cycle for the next three years; celebrated the 50th anniversary of Odum Home in Pembroke; completed a three-year partnership with the Baptist Children's Homes of Sao Paulo, Brazil; and produced a new video about BCH, available August 15.

Swelling with emotion at the dedication of her new building, Daycare Services Director Mary Lou Dickey promised, "we will not fail" those who trust BCH with their children.

Michael C. Blackwell, who celebrated his 10th anniversary as president of BCH July 1, echoes that promise. "Baptist Children's Homes has been a cutting-edge ministry for North Carolina Baptists since 1885. As a disintegrating society moves the edges further and further, we're honing our ministry sharper and sharper. Thank you, North Carolina Baptists, for your support.

BAPTIST FOUNDATION OF NORTH CAROLINA REPORT

Rev. Garland Higgins, Representative
Miller Hill Baptist Church

The North Carolina Baptist Foundation works diligently in service to Christ as directed by the agency's Mission Statement:

> "The North Carolina Baptist Foundation is an agency of the Baptist State Convention of North Carolina committed under the guidance of the Holy Spirit to serving North Carolina Baptists and others in generating an increased awareness of Christian estate stewardship principals as a means of financially undergirding churches, institutions and mission endeavors on a permanent basis.
>
> And further, the Baptist Foundation staff and Board of Directors are committed to being scrupulously moral, legal, efficient and accurate in carrying out the intent of each donor and trustor whose funds are placed under management of the Foundation as a means of sustaining a tangible and perpetual involvement in presenting the Gospel, meeting human needs and strengthening all bodies of Christian fellowship where Christ is the Head."

The total market value of the assets of the foundation at the end of 1992 was $41,880,638, an increase of almost $5.6 million over the end of 1991. Typically, assets are either held as endowments paying interest income in perpetuity to named Baptist causes, or they are held in trust with current income being paid to individuals and future income to be paid to Baptist causes in perpetuity. Additionally, the Foundation offers fund management for Baptist causes on a revocable basis.

Earned income distributed and paid to Baptist churches, institutions & mission causes during fiscal year 1992:	$1,182.203
Earned income distributed and paid to individuals (with Baptist causes named as future beneficiaries) during the fiscal year 1992:	$1,024,007

In 1992, and continuing into 1993, the Long Range Planning Committee of the Board of Directors met extensively to lay the groundwork for the

Foundation's goals and objectives for the next five years. The previous five years were quite successful with ambitious financial goals being met early on. It is anticipated that the Board's work in evaluating the past and present status and in laying a road map for the future will result in exciting times ahead.

The staff of the Foundation consists of seven full time employees and two persons who provide part-time service in accounting and legal services. The office is located in Cary next to the Baptist State Convention building. Visitors are welcome and are encouraged to stop by for professional assistance or just to say hello.

BAPTIST HOSPITAL OF NORTH CAROLINA REPORT

Mrs. Helen Poole, Representative
North Catawba Baptist Church

Founded in 1922, Baptist Hospital is a missionary enterprise of the Baptist churches of North Carolina. The essence of our purpose is to carry out a ministry of healing as taught by Jesus Christ. We remain as fully committed to this mission as were our founding fathers. In the midst of changing health-care norms, we have not, nor will we, deviate from this mission. The following paragraphs report, not only basic facts, but various results of how we have sought in the last year to remain true to our heritage while providing quality health care at affordable prices.

Our healing team now consists of 5,852 employees. The Medical Center (NCBH and BGSM) personnel total employment is fast approaching 9,000 people making us the second largest employer in Forsyth County. In our 806-bed facility, we had 23,247 inpatient admissions. Our Outpatient Department, physicians' clinics, and other related departments received 490,667 patient visits.

Our chaplaincy division, joined with our health-care professionals, provide spiritual and emotional healing. With 15-40 chaplains present at various times, 52,945 ministries were provided to patients, families, staff and groups.

A new department of our Pastoral Care program named the Center for Congregational Health was given birth. Its purpose is to (1) train intentional interim pastors; (2) train church leaders; (3) provide a minister's assessment program; (4) establish a Minister's Help Line providing an opportunity for

church leaders to receive guidance via a telephone call. The Pastoral Counseling Division opened a new counseling center in Wilmington bringing our total counseling centers to 11 across the state. The center provided 16,205 counseling sessions.

POINTS OF EXCELLENCE

(1) The Joint Commission on Accreditation of Healthcare Organizations ranks Baptist Hospital in the top 9% of all hospitals in the nation.
(2) We performed our first pancreas transplant and first double organ transplant (pancreas and kidney) this year.
(3) We are one of only 26 comprehensive cancer care centers in the nation, treating more cancer patients than any hospital from Baltimore, Md. to Atlanta, Ga.
(4) Quality infant through adolescence care in our Brenner Children's Hospital.
(5) Our neonatal transport team is the largest in North Carolina and one of the 10 largest in the U.S.
(6) Our Level I (highest awarded) Trauma Center has 21,000 admissions a year.

Last year Baptists across our state gave $422,000 to our annual Mother's Day Offering. All of these monies went toward relieving the financial burden of scores of former patients who have little or no health-care insurance and no financial means to pay their hospital bills. The churches and individuals help make this ministry possible and we are grateful.

In conclusion, it is readily seen that this healing ministry that we share together says to our patients and their families: "We care about your health-care needs, your spiritual and emotional needs, and your financial burdens, and we express our caring through service."

BAPTIST RETIREMENT HOMES OF N. C. REPORT

Dr. Willard Jenkins, Representative
Mountain Grove Baptist Church

Did you know that:

In 1993, North Carolina reached place number ten among all the states in the United States in regard to the size of its adult population over the age of sixty-five

That one-half of all the people who have ever lived to be sixty-five are now living

The fastest growing segment of North Carolina Baptist life is composed of those adults eighty-five and older and that by the year 200 that age category will double in size

That by the year 1996 North Carolina's "Baby Boomers" will be turning fifty-five every 18 seconds

That by the year 2010 one out of every two people living in North Carolina will be fifty years of age or older?

What do figures like those above mean for North Carolina Baptists?

They point to the fact that one of the greatest needs facing our Convention as we move into the year 2000 is the provision of quality, affordable long-term care services to functionally impaired Older Adults through the expansion of existing long-term care facilities, and through the development of creative approaches to long-term care such as rural home health services, community day care programs, and respite programs for homebound care providers.

In an attempt to meet the above mentioned need, Baptist Retirement Homes of North Carolina, Inc. in 1993:

Opened the Rickman Nursing Care Center in Asheville, North Carolina (a 100 bed Medicaid certified nursing care facility). The Rickman Center is a state-of-the-art long-term care facility that has been developed to meet the needs of the poor elderly in Western North Carolina. (80% of the resident population will be recipients of benevolent funding).

Renovated the Albemarle Baptist Home in Stanly Baptist Association and renamed it the Taylor House. The Taylor House has no financial requirements for admission and is designed to provide care to the assisted living level of care resident, regardless of his/her ability to pay for the long-term care services provided.

Developed a new addition to the Brookridge Health Care Unit in Winston-Salem in order to provide an area for small group work with residents suffering from dementia. This state-of-the-art

program will enable Baptist Retirement Homes' staff to improve the quality of life experienced by members of its resident community who are mentally impaired.

Baptist Retirement Homes is keenly aware of the fact that without the support of North Carolina Baptists none of the above would have been possible. As a result of the prayers and funding that the "Homes" receives through the Cooperative Program and the North Carolina Offering For Older Adults, it has been able to offer hope to many Older Adults whose future would have been uncertain without the caring involvement of North Carolina Baptists. It is because of you that our institution has been able to make life for many Older Adults in 1993. . . The Best of Times. Thank you North Carolina Baptist for your support!

BAPTIST WORLD ALLIANCE REPORT

Pam Estes, Representative
Lower Creek Baptist Church

Begun in 1905, the Baptist World Alliance is an organization for Baptists worldwide, formed for the purpose of binding them together in a unified way. The group is comprised of more than 35 million Christians from more than 135,000 churches and 152 different conventions, the largest of which is the Southern Baptist Convention.

The Alliance provides both support and services in meeting human needs, building communication, encouraging research and study in human rights concerns, and promoting training in areas of education and evangelism.

BIBLICAL RECORDER REPORT

Debbie Greene, Representative
Friendship Baptist Church

The only thing that is unchangeable is change itself! For most of us it is impossible to comprehend the radical and often destructive changes which are taking place in our world. In politics, morals, economics and church life, our Baptist world is faced with decisions and issues without equal.

Whatever one's view may be, there is an indispensable need for correct and reliable information. The Biblical Recorder was born and continues to serve for that purpose. Never was the Recorder more needed than now.

People are reading less than any time in recent history. It is true of secular publications, it is true of wholesome books from respected libraries, it is true of religious publications. We live in an electronic age where we often think we know the answers to the issues only to discover we do not.

An informed Baptist is a better Baptist; an uninformed Baptist may be an uninvolved or disruptive Baptist. No democracy, including our local churches, can survive long without an informed, involved constituency which makes decisions based upon accurate information from reliable sources.

The most important thing facing us at this point is to get the Recorder into more Baptist homes than ever before. Your support as a subscriber and reader and your encouragement to others will enable the paper to better serve the constituency with accurate and helpful information delivered to Baptist homes and churches. We need your help!

In order to save churches large amounts of money and to increase the readership of the Recorder, Church News Service (CNS) was launched in 1990. This system lets any congregation have their church newsletter incorporated into the Biblical Recorder which saves staff time, postage and printing costs. Usually, for less than what it costs to produce the church newsletter, CNS gives the entire Baptist communication package to each family in the congregation. Anticipated increases in mailing costs makes CNS a greater value in 1994 than even when it was started in 1990.

The paper focuses more and more attention on North Carolina Baptists with news, features and inspirational articles which will encourage individuals and churches in their witness and ministry. One sure way to conquer problems and overcome the barriers to effective witness and ministry is to have the facts, known the issues and be adequately informed.

That is why the Recorder was born; that is why it serves today. For more information on how your church can subscribe or use CNS, contact:

The Biblical Recorder
232 West Millbrook Road
Raleigh, N. C. 27609
9919) 847-2127

BOARD OF DIRECTORS REPORT

Rev. Joel Sellers, President
Lower Creek Baptist Church

Ann L. Hatton, Clerk
Kings Creek Baptist Church

The Board of Directors annual scheduled meeting was held on October 1, 1992. At this meeting new members were welcomed and all members were given a review of their responsibilities.

A special meeting of the Board was called in March 1993 to deal with the replacement of a heating/cooling system for the Baptist Center. Acting in behalf of the Associational Messengers, the Board approved the purchase of the heating/cooling unit at a cost of $4,000.00.

In August 1993 the Board along with members of the Disaster Relief, Finance and Properties Committees met to consider the purchase of an associational van and the sell of the Caldwell Cottage at Ridgecrest.

At this meeting two subcommittees were formed to deal with these two issues. Serving on the Van Subcommittee are Hovis Allen, Chairman, Lewis Miller, Properties Committee Chairman and Alvin Daughtridge, Finance Committee Chairman. The members of the Ridgecrest Cottage Subcommittee are Dale Fisher, Jan Lail and Joel Sellers. These subcommittees were to research each issue and bring their recommendations back to the joint committees.

BROTHERHOOD PROGRAM COUNCIL REPORT

Earl Woods, Director
Mount Zion Baptist Church

The Brotherhood Council has met quarterly to make plans for the year with a goal to encourage each church to increase their enrollment of men in the Baptist men's program, to increase the attendance of church leaders in each training event sponsored by the Associational Brotherhood Council and to increase the number the number of men and churches in a variety of volunteer mission projects.

"Reaching People through Missions Involvement" which is a brotherhood focus on missions and ministry development, is the primary objective of the Associational Brotherhood Council. "But ye shall receive power, after that the Holy Ghost is come upon you: and ye shall be witnesses unto me both in Jerusalem, and in all Judaea, and in Samaria, and unto the utermost part of the earth." Acts 1:8

Local Missions

Boyd Cloer, Missions Projects Director
Baton Baptist Church

The third Habitat for Humanity house has been completed. It was built at the Collier West Development and the owners are Mr. and Mrs. Jerry Phillips. The house is 984 square feet with three bedrooms.

If you have any construction skills or are willing to be a helper you can sign up for volunteer work. This is a good opportunity for Brotherhood and WMU groups to get involved in local mission work.

Disaster Relief

Hovis Allen, Chairman
First Baptist Church of Hudson

The Disaster Relief Committee sponsored a Relief Training Event on August 3, 1993 at the Mount Zion Baptist Church and on August 9 at the Baptist Center. Volunteers participated in a hands-on training session with the disaster relief trailer. A total of twenty-one volunteers received training at this event.

On August 28, 1993 seven volunteers, from Caldwell Association, went to Hardin Illinois with the state disaster relief vehicle. The volunteers helped the flood victims by feeding them and other relief workers.

The combined committees of Disaster Relief, Properties, Finance and the Board of Directors, met on August 26 to discuss the possible purchase of a fifteen passenger van to be used to pull the disaster relief trailer and to transport others as needed to various associational and state sponsored functions. A subcommittee consisting of Alvin Daughtridge, Lewis Miller and Hovis Allen, Chairman was appointed by the President of the Board of Directors. It was their job to secure bids on the desired vehicle. After receiving the bids, the subcommittee was to make a recommendation to the combined committees based on their findings.

Royal Ambassadors

John Burns, Director
Union Baptist Church

The support and participation of the churches in the Associational Royal Ambassador Program has been very good this year. We are always looking for suggestions and new ideas that will help us be more effective in meeting the needs of our associational churches and the people of Caldwell County.

Monday, October 26, 1992, at our Brotherhood Workshop held at the Mount Zion Baptist Church, Bob Foy shared his experiences in working with RAs in the Charlotte area. His experiences were encouraging, challenging, and inspirational. Bob gave us many new ideas that could make our outreach into our community more effective in reaching the unchurched and ideas in encouraging new workers to help with our RA and HSBYM chapters.

Monday, November 2, 1992, at 6:30 p.m. we had the Annual RA Conclave at Friendship Baptist Church. The Disaster-Relief Trailer Team fed us a hot dog supper, which was followed by group singing, our RA mottos and pledge, a presentation by Sheriff Hutchins and Officer Bowman on "Drug Abuse Prevention," and concluded with the presentation of Attendance Banners.

Saturday, November 7, 1992, at 9:00 a.m. we had our "Fun Car Race" at Central Baptist Church Gym. We had lots of good participation and fun.

Eighteen teams from twelve churches participated in our basketball season which began on December 3, 1992 at Harris Chapel Baptist Church Gym. We had a very good season of fun and fellowship, followed by our Sports Banquet and award presentations at Harris Chapel Baptist Church on February 27, 1993. Many youth and adults were moved by Coach Pete Hardin's personal testimony.

The "RA Car Competition" on March 13, 1993, at the Granite Falls Recreation Center at 9:00 a.m. was rescheduled for April 3rd because of the big snowstorm of 1993. There was good participation from many churches. Some of our winners also brought back home trophies and ribbons from the area competition at the Lad/Crusader Congress held at Hildebran First Baptist Church on April 17, 1993.

A new event added this year was the "Track Meet" for Lads, Crusaders, Pioneers, and HSBYM held at Hibriten High School on April 24, 1993.

Hot dogs and drinks were provided by our Disaster Relief Trailer Team at a very reasonable cost. Only four churches participated int he event, and three churches participated in the "State Track Meet" at Randolph High School in Asheboro, N. C. and reported that they had a super experience.

The RA Camparama schedule for August 6-7, 1993 had to be reschedule for August 20-21, 1993, because of the weather. Fifty-one people from six churches participated. This year we gave first, second and third place ribbons for every event for every age group, plus first, second and third place trophies to the churches with the most points. The counselors and boys all had a good time and are looking forward to next year.

On September 11, 1993, we had approximately 70 RA boys and their fathers or counselors representing nine churches compete in our "Field Day" at Dry Ponds Baptist Church. It was a fun time and a good opportunity for fathers and sons or counselors and boys to compete together in fun activities, helping to develop closer relationships.

I want to thank all of those who helped to make our year of 1992-93 successful. There was much good fruit produced during the year. Please feel free to communicate to me any ideas or suggestions that you may have that would make our 1993-94 year even more fruitful. Thanks!

Homeland Missions

Floyd Annas
Mount Zion Baptist Church

Caldwell Baptist men are mission minded. This past year participation has been good in State Mission Projects, generally known as "Homeland Missions".

In January 1993, seventeen volunteers, including Baptist men and their wives took part in the "Caldwell Work Week at Fort Caswell". The Assembly is a different place because of Caldwell Baptist Volunteers.

Boyd Cloer, of the Baton Baptist Church, has worked as a volunteer at the North Carolina Baptist Assembly four different times since our work week there in January. He is to be commended for his efforts in this.

The construction of Brunswick Island Baptist Church building was a new type project. The plan was to completely build a church building in two

weeks, with a large number of volunteers each day. They did not meet the projected completion date; however, the building was completed in August and the official dedication is to be held October 17, 1993. There were seven people from our association helping on this project.

Upcoming opportunities in Homeland Missions construction projects:

1. We have an open invitation to go and help build a church building for the Korean First Baptist Church of Raleigh. Construction is already underway, and is expected to continue through next August. All types of construction workers will be needed at various times. The on-site coordinator for this project is David Williams (919)-569-9610.

2. North Carolina Baptist Men have agreed to help renovate some of the buildings for the WMU at Camp Mundo Vista, in Asheboro. The week after Christmas has been set aside to do this work. The project is to winterize screened in cabins. It's only a two hour drive to the camp from Caldwell County. It would be a good church group project. The coordinator is Rex Everhart (1-800-669-0949).

3. The annual "Caldwell Work Week at Fort Caswell" is planned for January 30-February 5, 1994. Many buildings have work planned for them. There is always plenty to do. We will get together and share transportation. The Assembly provides lodging and we pay a modest charge for food in the cafeteria. This is an experience you do not want to miss. For further information please contact Floyd Annas at 396-1970.

4. Another project in progress is the construction of a building for the Vietnamese Baptist Church in Greensboro. This building is needed to house the congregation of over 100 members. It is one of the largest Vietnamese congregations in the country. Coordinator is Chris Morgan (919-674-8197).

5. You will be hearing more about plans to construct a church building for the Chinese Baptist Church in Charlotte. The time has been set for mid June, 1993. Again we will try to build the building in two weeks. Put this on your calendar now.

CHRISTIAN HIGHER EDUCATION REPORT

Elaine Tutterrow, Representative
College Avenue Baptist Church

CAMPBELL UNIVERSITY

-Opened as Buies' Creek Academy, January 5, 1887.
-Became Buies' Creek Junior College, August 21, 1926.
-Authorized by Baptist State Convention to become Campbell College December 17, 1926.
-Campbell College began a senior college program with the junior class in the year 1961.
-School of Law founded in 1976.
-Graduate program in Education launched in 1977; Business, 1978.
-Became Campbell University on June 6, 1979.
-School of Business founded in 1983; School of Pharmacy and School of Education founded in 1985.
Norman A. Wiggins, President

CHOWAN COLLEGE

-Founded and opened for students as Chowan Female Institute, October 11, 1848.
-First called Chowan Female Collegiate Institute in 1851.
-First called Chowan Baptist Female Institute in 1868.
-Became Chowan College, May 17, 1919.
-Became coeducational Senior College, 1931.
-Changed to a Junior College, September, 1937.
-Senior College Status Fall, 1992.
Jerry F. Jackson, President

GARDNER-WEBB UNIVERSITY

-Chartered first as Boiling Springs High School, December 2, 1905.
-Opened as Boiling Springs Junior College, September 3, 1928.
-The name was changed and a new charter granted to Gardner-Webb Junior College, Inc., June, 1942.
-Charter amended in conformity to the Constitution of the N.C. Baptist State Convention, November, 1946.
-Gardner-Webb College became a fully accredited senior college December 1, 1971.
-Became Gardner-Webb University on January 1, 1993 and opened School of Divinity, Fall, 1993.
M. Christopher White, President

MARS HILL COLLEGE

-First Commencement as French Broad Baptist Institute July 4, 1856.
-Chartered as Mars Hill College, February 16, 1859.
-Opened as Mars Hill Junior College, August 14, 1922.
-Mars Hill College began a senior college program in 1962.
Fred B. Bentley, President

MEREDITH COLLEGE

-Incorporated as Baptist Female University of N.C., February 27, 1891.
-Opened for students, September 27, 1899.
-By legislative enactment became Baptist University for Women, January 20, 1905.
-Became Meredith College by legislative enactment, January 24, 1911.
John E. Weems, President

WINGATE COLLEGE

-Authorized as Wingate School of Union Baptist Association, 1895; Opened 1896; Chartered 1897.
-Became a junior college in 1923.
-In 1925 the Baptist State Convention of N.C. assumed sponsorship; withdrew in 1930 and returned Wingate College to support by Union and other associations.
-In 1949 the trustees were first appointed by the Baptist State Convention of N.C..
-Became a senior college in 1977.
-Began offering graduate work in 1985.
Jerry E. McGee, President

WAKE FOREST UNIVERSITY

-Opened as Wake Forest Institute, February 3, 1834.
-Chartered as Wake Forest College, Wake Forest, December 28, 1838.
-Bowman Gray Medical School of Wake Forest College, Winston-Salem, officially opened July 1, 1941; first class September 10, 1941.
-Wake Forest College authorized by special session of Convention meeting in Greensboro, July 30, 1946 to move to Winston-Salem.
-First session in Winston-Salem began with the summer term, June 18, 1956; Wake Forest College became a university June 12, 1967.
-On November 11, 1986, the Baptist State Convention and Wake Forest University established a new relationship described in the Convention's Constitution, Article XIV.
Thomas K. Hearn, Jr., President

1992 COLLEGE DATA

Total Enrollments: (Regular & Summer School) - 20,495
Graduates - 3,789
Faculty - 1,245
Administration - 169
Church-Related Vocations Students - 414
Student Financial Aid*
Federal and State - $15,587,892
Institution Funded - 9,039,549
$24,627,441

*Wake Forest University not included.

CHRISTIAN LIFE COUNCIL REPORT

Rev. Glenn Walker, Director
Mount Zion Baptist Church

The Christian Life Council met each quarter to discuss the association's involvement in the areas of Christian citizenship, social issues, moral concerns and human relations. Plans were made for the second annual "Parade for the Hungry" scheduled for October 9, 1993. The date corresponds with the Southern Baptist Convention's World Hunger Day on October 10.

-Associational Staff

CLERK'S REPORT

Ann Hatton
Kings Creek Baptist Church

WINTER QUARTERLY MEETING
of the
MESSENGERS

CALDWELL BAPTIST ASSOCIATION, INC.

Theme: "Missions Involves Praying"

Clark's Chapel Baptist Church
Thursday, January 28, 1993
7:00 P.M.

PROGRAM

7:00 PM	Call to Worship	Caldwell Baptist Brass
7:05	Scripture and Prayer	Lou Harlow
7:10	Welcome	Jack Sprinkle
7:15	Call to Order	
	Adoption of Program	
	Recognition of visitors and first time messengers	Joel Sellers
7:20	Recognition of new pastors and staff	Dale Fisher
	Hymn No. 40	Parks Underdown, Director
	Collection of Registration Cards	Ushers
7:25	Recommendations:	
	Disaster Relief Committee	Hovis Allen
	Membership Committee	Bob Evans
	Nominating Committee	Dale Fisher
7:35	Reports:	
	Clerk	Ann Hatton
	Treasurer	Jack Spainhour
7:40	Miscellaneous Business and Announcements	Messengers

7:45	Special Emphases:	
	Brotherhood	Earl Woods
	New York Mission Project	Marlene Alexander
	Personal Evangelism	John Barnhardt
	Prayer	Dolores Leftwich
	World Missions Conference	Joann Propst
	Prayer for the World Missions Conference	Dale Fisher
8:00	Hymn No. 30	Parks Underdown, Director
8:05	Home Mission Board	Gwyn Warren
8:15	Music	Caldwell Baptist Brass
8:20	Recognition of Caswell Volunteers	Floyd Annas
8:25	Solo	Marsha Marshall
8:30	Missions Involves Praying	Hilda Cowsert
9:00	Adjournment of the Winter Quarterly Meeting	Joel Sellers
	Benediction	David Whipple

PROCEEDINGS

1. Bob Lowman, Sherrill German, David Whipple and Thomas Hinton, members of the Caldwell Brass, gave the call to worship as messengers and visitors gathered at the Clark's Chapel Baptist Church for their Winter Quarterly Meeting.

2. Lou Harlow, Minister of Education at the College Avenue Church, read scripture and led in prayer.

3. Jack Sprinkle, Pastor of the host church, welcomed those present.

4. Moderator, Joel Sellers, called the meeting to order, asked for the adoption of the program and recognized first-time messengers and visitors.

5. Director of Missions, Dale Fisher, recognized new pastors and staff. Those present were Steve Parker, Pastor of the Hartland Baptist Church and Lou Harlow, Minister of Education for the College Avenue Baptist Church.

6. Parks Underdown, Minister of Music for the host church, led the congregation as they sang "All Hail the Power of Jesus' Name".

7. The Disaster Relief Committee presented the following suggested policies to the messengers for their approval. Permission was requested of the messengers to allow the committee to make minor changes as needed. The policies were approved by the messengers.

I. DISASTER RELIEF COMMITTEE:

A. The Disaster Relief Committee is a subgroup of the Brotherhood Council of the Caldwell Baptist Association, Inc.

B. The committee is enlisted by the Brotherhood Director and approved for service annually by the Associational Messengers upon recommendation of the Nominating Committee. Committee members may be reelected indefinitely.

C. The committee is responsible for the coordination of all disaster relief services of the association and for the operation of the Caldwell Baptist Disaster Relief Trailer.

D. The Brotherhood Director and Director of Missions are ex-officio members of the committee with full voting rights.

II. DISASTER RELIEF TRAILER:

A. Only trained Caldwell Baptist Disaster Relief Volunteers or designees of the Disaster Relief Committee can operate the trailer.

B. The trailer will be available for service in Alexander, Alleghany, Ashe, Avery, Burke, Caldwell, Catawba, Cleveland, Elkin, Gaston, Lincoln, McDowell, Polk, Rutherford, Surry, Watauga, Wilkes and Yadkin Counties in North Carolina. These counties constitute regions seven and eight of the Baptist State Convention of North Carolina.

C. Upon approval of the Disaster Relief Committee, the trailer may be used outside the established area listed above.

D. The trailer will be operated for disaster relief service only upon request by the American Red Cross or North Carolina Baptist Men. It may be used for non-disaster related events at the discretion of the committee.

E. The American Red Cross will supply the food to be prepared by disaster relief volunteers working out of the trailer. The trailer is not a food storage unit.

F. Only drivers approved by the committee will be allowed to pull or operate the trailer. This must be done with a properly equipped vehicle.

1. Each driver is responsible for a "pre-trip inspection" before moving the trailer.

2. The owner of the tow vehicle will be reimbursed 30 cents per mile for pulling the trailer.

G. The Properties Committee is responsible for the general maintenance of the trailer, while the Disaster Relief Committee is responsible for the contents and general operation.

H. The Properties Committee in cooperation with the Disaster Relief Committee will request money to be budgeted by the Finance Committee each year for the maintenance of the trailer. The Brotherhood Council will request money to be budgeted by the Finance Committee for special uses of the trailer, for training volunteers and general disaster relief services.

I. The trailer is currently being stored at the Mount Zion Baptist Church in Sawmills.

III. DISASTER RELIEF VOLUNTEERS:

A. To be a disaster relief volunteer for the Caldwell Baptist Association, Inc. each person must successfully complete two courses of training provided by the American Red Cross, entitled "Introduction to Disaster Services" and "Mass Feeding". Without this training, a person is not eligible to serve as a disaster relief volunteer for the association or the Red Cross.

B. Each Caldwell Baptist Volunteer, upon completion of the necessary training, will be given (at no charge) one cap and one T-shirt with the Southern Baptist disaster relief logo and name of the association. Volunteers must purchase additional caps ($5.00 each) or shirts ($6.00 each).

1. Disaster Relief jackets are also available to volunteers ($15.00 each). No one is entitled to a free jacket.

2. The caps, T-shirts and jackets bearing the name of the association are available only for Caldwell Baptists who have been trained by the American Red Cross for disaster relief service as volunteers on the Caldwell Baptist Disaster Relief Trailer. No one else is eligible to receive or to wear one of these items.

3. All persons (Baptist or non-Baptist) who have been trained by the American Red Cross in disaster relief volunteer service can purchase American Red Cross caps, T-shirts and jackets, which can be ordered through the local chapter.

8. The Membership Committee recommended a year ago that the Blue Ridge Baptist Church be accepted under the watchcare of the Caldwell Baptist Association. This period was to last for at least one year. With the expiration of this year the committee has considered this church and its participation in associational activities and financial support. We are happy to report that the members of the Blue Ridge Church have been active and supportive of mission causes; therefore, it is recommended by the Membership Committee that this church be accepted into full membership of the Caldwell Baptist Association. This recommendation was approved by the messengers.

9. The Nominating Committee presented for approval their list of the 1993-94 Associational Program Council Directors. The following list presented by the committee was approved by the messengers.

COUNCIL	DIRECTOR	CHURCH
1. Brotherhood		
2. Christian Life	Glenn Walker	Mt. Zion
3. Discipleship Training		
4. Evangelism		
5. Family Ministry	Michael Isaacs	Hudson First
6. Media Library	Bobbi Watson	Miller Hill

COUNCIL	DIRECTOR	CHURCH
7. Missions Development	Joann Propst	Rhodhiss First
8. Music Ministry	Sherrill German	Yadkin
9. Pastoral Ministries	Tom Small	Buffalo Cove
10. Prayer	Dolores Leftwich	Lower Creek
11. Recreation		
12. Seminary Extension	Wayne Bumgardner	Center Grove
13. Stewardship		
14. Sunday School		
15. WMU	Alma Helton	Dudley Shoals

10. Ann Hatton, Clerk and Jack Spainhour, Treasurer gave their reports as information to the messengers.

11. During the time for miscellaneous business Bob Lowman, Pastor of the Kings Creek Church, extended an invitation to those present to attend the dedication service for the first Habitat for Humanity home built in Lenoir on Saturday, February 13. The home will be occupied by the Hightower family.

12. Earl Woods, the Associational Brotherhood Program Director, gave a brief description of the work and purpose of the Brotherhood. He offered the services of the Associational Brotherhood Council to help any church that might need help in starting a Brotherhood Program or help in strengthening their existing program. He expressed that through the Brotherhood Program a church can help its men and boys create a deeper commitment to missions.

13. Marlene Alexander, Home Missions Promotion and Projects Director, introduced the plans for the 1993 Home Mission Trip. This year mission volunteers from Caldwell Association will travel to Watertown, New York. While there they will be working with two churches and on the Ft. Drum military base. They will be doing Backyard Bible Clubs on the military base and leading Leadership Training Events for the workers of the two churches.

14. Personal Evangelism Director, John Barnhardt, gave a report of the

Personal Evangelism Workshop sponsored by the Associational Evangelism Council. The workshop for the adults was led by Richard Everett, former Personal Evangelism Director for the North Carolina Baptist State Convention, and for the youth by Mike Isaacs, Associate Pastor of the First Baptist Church of Hudson. There were 218 persons present with 22 churches represented.

15. Dolores Leftwich, Prayer Program Director, informed the messengers that this year the council is sponsoring a first Sunday Prayer Meeting each month in a different district of the association. She also reminded the messengers that on August 27-28, Dr. Jack Taylor, will lead a Prayer Conference for the association.

16. Joann Propst, Chairman of the World Missions Conference Steering Committee, reported that plans are well underway for that event which will take place on March 28-April 4, 1993. The following twenty-eight churches will be participating in the World Missions Conference: Baton, Buffalo Cove, Center Grove, Clark's Chapel, Clover, College Avenue, Dudley Shoals, Flemings Chapel, Friendship, Hartland, Hudson First, Kings Creek, Lakeview, Lower Creek, Meadowbrook, Miller Hill, Mount Carmel, Mount Zion, North Catawba, Pooveys Chapel, Pooveys Grove, Rhodhiss First, Rocky Springs, Setzer Creek, Temple Hill, Union, Whitnel First and Yadkin. Following Ms. Propst report, Dale Fisher, led in a special time of prayer for the World Missions Conference.

17. The congregation, led by Parks Underdown, sang "Set My Soul Afire".

18. Home Mission Board Representative, Gwyn Warren, brought a report from that board. She reported that in 1992 there were 4,868 home missionary personnel and that in 1991 there were some 70,000 home mission volunteers. She reminded messengers that March 7-14 has been set as the Week of Prayer for Homes Missions.

19. Musical selections were played by the Caldwell Brass.

20. State Missions Promotion and Projects Director, Floyd Annas recognized those who would be participating in the 1993 Caldwell Work Week at Ft. Caswell. This years volunteers are Boyd and Kathryn Cloer from the Baton Church, Curtis Powell from Dry Ponds, Zeno Hames from Lower Creek, Fred and Ruby Mitchum and Tom and Louise Calloway from Center Grove, and Earl and Johnsie

Woods, R.B. and Virginia Miller, Floyd and Theresa Annas, Walter Callis, Phil Turnmire, Keith Moore, Dale Fisher and Joe Icard all from the Mount Zion Church.

21. Marsha Marshall, a member of the Clarks Chapel Church, sang a solo before the featured speaker brought her message.

22. Hilda Cowsert, retired Southern Baptist missionary to Brazil, was the featured speaker. The theme of the meeting "Missions Involves Prayer" was her topic. She spoke on the importance of prayer in our lives. We were reminded to hold our nation and its leaders along with missionaries up in prayer daily. Ms. Cowsert said praying for one another is something all Christians can do regardless of where they are or their circumstances.

23. Moderator Sellers, adjourned the 1993 Winter Quarterly Meeting and David Whipple, Minister of Music for the College Avenue Church, gave the benediction.

ATTENDANCE REPORT
106 Messengers -- 48 Visitors
154 Total Present

There were 16 pastors present. The following 35 churches were represented. at the Winter Quarterly Meeting.

*Baton - 3
*Blue Ridge - 12
Buffalo Cove - 3
Calvary - 1
Center Grove - 6
*Central - 4
*Clarks Chapel - 19
Clover - 2
College Avenue - 2
Dudley Shoals - 3
*FBC Granite Falls - 2
*FBC Hudson - 6
FBC Lenoir - 3
FBC Rhodhiss - 2
FBC Whitnel - 3
Friendship - 2
Harris Chapel - 1
*Harrisburg - 2
*Hartland - 6
*Kings Creek - 3
*Lakeview - 5
*Livingston Memorial - 5
*Lower Creek - 5
Meadowbrook - 4
Miller Hill - 5
Mount Zion - 8
Mountain Grove - 3
Mulberry - 1
*North Catawba - 7
Rocky Springs - 1
*Setzer Creek - 4
Sunrise - 2
Union - 3
*Union Grove - 10
*Yadkin - 4
Visitors - 2

*Pastor present from these churches

SPRING QUARTERLY MEETING
of the
MESSENGERS

Darlene Townsend, Acting Clerk
Buffalo Cove Baptist Church

Theme: "Missions Involves Giving"

Baton Baptist Church
Thursday, April 22, 1993
7:00 P.M.

P R O G R A M

7:00 PM	Call to Worship	Baton Choir
7:05	Scripture and Prayer	Bob Lowman
7:10	Welcome	Roger Parker
7:15	Call to Order	
	Adoption of Program	
	Recognition of visitors and first time messengers	Joel Sellers
7:20	Recognition of new pastors & staff	Dale Fisher
	Hymn No. 408	Martha Annas, Director
	Collection of Registration Cards	Ushers

7:25	Recommendations:	
	Brunswick Islands Baptist Church Mission Project	Floyd Annas
	Ukraine Partnership	Joann Propst
	Nominating Committee	Dale Fisher
7:35	Reports:	
	Clerk	Ann Hatton
	Treasurer	Jack Spainhour
7:40	Special Presentation	Dale Fisher
7:45	Miscellaneous Business & Announcements	Messengers
7:50	Special Emphases:	
	Family Ministry	Michael Isaacs
	Music Ministry	Sherrill German
	Sunday School	Keith Shorter
	World Missions Conference	Joann Propst
8:05	Hymn No. 399	Martha Annas, Director
8:10	North Caorlina Baptist Hospital	Helen Poole
8:20	Anthem	Baton Choir
8:30	"Missions Involves Giving"	Dale Fisher
9:00	Adjournment of the Spring Quarterly Meeting	Joel Sellers
	Benediction	

PROCEEDINGS

1. The Call to Worship for the Spring Quarterly Meeting of the Caldwell Baptist Association, Inc. was presented by the Baton Church Choir under the direction of Martha Annas, Minister of Music.

2. Bob Lowman, Pastor of the Kings Creek Baptist Church, read Romans 12:1 and led in prayer.

3. Roger Parker, Pastor of the Baton Baptist Church, gave the welcome to messengers and visitors.

4. Joel Sellers, Moderator, called the meeting to order, called for the adoption of the program, which had two minor changes, and recognized visitors and first-time messengers.

5. Dale Fisher, Director of Missions, recognized new pastors and staff present. Recognized were Rev. Mark Blair, Pastor of the Friendship Baptist Church, and his wife Cathy.

6. Martha Annas, Minister of Music for Baton Church, led the congregation as they sang "The Banner of the Cross".

7. The following recommendations were presented to the messengers for their approval. All recommendations were voted on and approved as presented.

   a. The Missions Development Council: "The Missions Development Council recommends that Caldwell Baptist Association, Inc. adopt the state mission project of sending volunteers to help in the construction of Brunswick Islands Baptist Church in Holden Beach, North Carolina."

   b. The Missions Development Council: "The Missions Development Council recommends that the Caldwell Baptist Association, Inc. participate in the North Carolina/Ukraine Partnership by sending one or more mission teams per year through the end of the partnership beginning in 1994."

   c. Nominating Committee:

ADMINISTRATIVE SERVICES BOARD OF DIRECTORS

District V: Jamie Parsons (FBC Hudson) 1996
District VI: David Wilcox (Mt. Zion) 1996

COMMITTEES

Associational Meetings

Brooks Walker (North Catawba) 1996

Communications

Bob Lowman, Chairman (Kings Creek) 1996

Finance

Sue Smith (Miller Hill) 1996

History

Libby Killian (Mulvale) (unexpired term) 1994
Ken Mashburn, Chairman (Setzer Creek) 1996
Joann Jarvis (Clarks Chapel) 1996

Membership

Wayne White, Chairman (Oak Grove) 1996

Nominating

District V: Jack Sprinkle, Chairman (Clarks Chapel) 1996

Personnel

Neil Annas, Chairman (Dry Ponds) 1996
Jake Watson (Crest View) 1996

Strategy

David Smith (FBC Lenoir) 1996

MISSION PERFORMANCE PROGRAM COUNCILS

Brotherhood

Director: Earl Woods (Mt. Zion)

Christian Life

Director: Glenn Walker (Mt. Zion)
Christian Citizenship Director: Bill Kincaid (Mt. Zion)
Social Issues Director: Lynn Parsons (Harris Chapel)
Moral Concerns Director: Wayne Caviness (FBC Whitnel)

Evangelism

Director: Steve Parker (Hartland)

Family Ministry

Director: Michael Isaacs (FBC Hudson)
Preschool Ministry Director: Beth Isaacs (FBC Hudson)
Youth Ministry Director: Barbara Fisher (Mt. Zion)
Single Adult Ministry Director: Sherry Austin (FBC, Hudson)
Median & Senior Adult Ministry Director: Wayne Caviness (FBC Whitnel)
Student Ministry Director: Brooks Walker (North Catawba)

Media Library

Director: Bobbi Watson (Miller Hill)

Missions Development

Director: Joann Propst (FBC Rhodhiss)
Local Missions Promotion and Projects Director: Darlene Townsend (Buffalo Cove)
State Missions Promotion and Projects Director: Floyd Annas (Mt. Zion)

Music Ministry
Director: Sherrill German (Yadkin)
Adult Coordinator: David Whipple (College Avenue)
Youth Coordinator: Phillip Duncan (Mt. Zion)
Associate Youth Coordinator: Brooks Walker (North Catawba)
Children's Coordinator: Donald Almond (FBC Hudson)
Instrumental Coordinator: Gilbert Blackburn (Lower Creek)
Secretary: Karen Wilson (Dry Ponds)
Music Fellowship Director: Leslie Ford (Poovey's Chapel)

Pastoral Ministries
Director: Tom Small (Buffalo Cove)
Deacon Ministry Director: Auray Lail (Mt. Zion)
Vocational Guidance Director: Doug Jordan (Lower Creek)
Church Administrative Services Director: Jim Hamby (Fellowship)
Ministers Ordination Director: Billy Rivers (FBC Hudson)
Chaplaincy Ministries Director: Dale Matheson (Indian Hills)

Prayer
Director: Dolores Leftwich (Lower Creek)

Recreation
Director: Shawn Alexander (Central)

Seminary Extension
Director: Wayne Bumgardner (Center Grove)
Associate Director: Kathryn Cloer (Baton)
Associate Director: Stephen McCorkle (FBC Lenoir)

Woman's Missionary Union
Director: Alma Helton (Dudley Shoals)
Associate Director: Mary Suddreth (Clover)
Secretary: Delores Hawkins (Lakeview)
Treasurer: Mary Suddreth (Clover)
Mission Action/Personal Witnessing Dir.:Maxine Parsons (Harris Chapel)
Enlistment/Enlargement Director: Vickie Parker (Baton)
Baptist Woman's Director: Mary Lindsay (FBC Hudson)
Associate Baptist Woman's Director: Monteen German (Ydkin)
Baptist Young Woman's Director: Vicki Overcash (Temple Hill)
Associate Baptist Young Woman's Director: Kim Davis (Mt. Zion)
Acteens Director: Olivia Haynes (Flemings Chapel)
Associate Acteens Director: Kelly Gambrell (Fellowship)
Girls In Action Director: Carole Church (Clover)

Associate Girls In Action Director: Mildred Roberts (FBC Whitnel)
Mission Friends Director: Gwyn Warren (Hartland)
Associate Mission Friends Director: LaRue Smith (Dudley Shoals)

Area Directors
Consultant: Joann Propst (FBC Rhodhiss)
Area One Director: Blanche Reid (Union)
Area Two Director:
Area Three Director: Kathryn Cloer (Baton)
Area Four Director: Willie Mae Hege (Yadkin)
Area Five Director: Lillian Turnmire (Meadowbrook)
Area Six Director: LaRue Smith (Dudley Shoals)
Area Seven Director: Sue Smith (Miller Hill)
Area Eight Director: Elsie Angley (Clarks Chapel)
Pianist: Vickie Parker (Baton)
Song Leader: Marlene Alexander (Central)

8. Reports from the Clerk and Treasurer were presented as information.

9. A plaque, which will be hung in the conference room of the Baptist Center, was presented to Elizabeth J. Campbell by Director of Missions, Dale Fisher. After the presentation Miss Campbell related highlights of her years of service.

10. During the period for Miscellaneous Business and Announcements, Bob Lowman made an announcement concerning a meeting for Habitat for Humanity on May 4th, 1993 at the Mount Herman United Methodist Church.

11. Dale Fisher gave the following report for Michael Isaacs, Family Ministry Program Director. There was good attendance at the Parent/Preschool Christmas Celebration in December. Also mentioned was the Single Adult Conference held in April. Special promotion was given to the rescheduled Associational Youth Night to be held Friday, May 7, 1993 from 7:00-8:30 p.m. at the North Catawba Baptist Church.

12. Sherrill German gave the following report for Karla Lowman, Music Ministry Program Director. There was a Church Music Leaders Fellowship Luncheon held in April at the Grape Garden Italian Restaurant. Twenty-two people were present from ten churches. The following activities were promoted: Guest Registry, Annual Children's Choir Clinic at Meadowbrook Baptist Church on July 26-29, 1993

from 9:00 a.m. - 12:00 noon, Children's Choir Leaders Workshop at College Avenue Baptist Church on July 26, 1993 at 7:00 p.m., Adult Praise Sing at College Avenue Baptist Church on August 31, 1993 at 7:00 p.m. and the North Carolina Baptist Singers will perform at the FBC Taylorsville on May 17, 1993 at 7:15 p.m.

13. Keith Shorter, Sunday School Program Director, promoted a five week program starting on September 9, 1993 called "Get on Track, Stay on Track". More information will be given about the program at a later date.

14. Joann Propst, Missions Development Program Director, expressed appreciation to the twenty-eight churches who participated in the World Missions Conference on March 28-April 4, 1993.

15. Martha Annas led as the congregation sang "I Gave My Life for Thee".

16. Helen Poole, Baptist Hospital Representative, showed a video explaining the ministry of the Baptist Hospital. It was called "The Prescription of Touch". Also, a brochure titled "Sixteen Reasons to Come to Baptist Hospitals" was passed out to all present.

17. Rev. Dale Fisher, Director of Missions, presented the message around the theme "Missions Involves Giving". From Romans 12:1-2 we were challenged to give the greatest gift (the gift of ourselves) to God as a living sacrifice. Then we will be able to demonstrate Christ to the world.

18. Moderator Sellers adjourned the meeting and gave the benediction.

ATTENDANCE REPORT
90 Messengers -- 33 Visitors
123 Total Present

There were fourteen pastors present. The following 29 churches were represented at the Spring Quarterly Meeting.

*Baton - 32
Buffalo Cove - 3
Calvary - 1
Center Grove - 3
Clark's Chapel - 5
*Hartland - 3
*Kings Creek - 1
*Lakeview - 5
Livingston Memorial - 3
*Lower Creek - 1

Clover - 2
*Crest View - 1
Dudley Shoals - 2
FBC Granite Falls - 1
*FBC Hudson - 5
*FBC Lenoir - 4
FBC Rhodhiss - 1
FBC Whitnel - 1
*Friendship - 7
Harris Chapel - 1
Meadowbrook - 3
Miller Hill - 3
*Mount Zion - 9
Mountain Grove - 2
*North Catawba - 9
*Poovey's Chapel - 4
*Setzer Creek - 6
Union - 3
*Yadkin - 2
*Pastor present from these churches

SUMMER QUARTERLY MEETING
of the
MESSENGERS

Theme: "Missions Involves Going"

New Life Baptist Church
Thursday, July 22, 1993
7:00 P.M.

PROGRAM

7:00 PM	Call to Worship	
7:05	Scripture and Prayer	Richard Gaddis
7:10	Welcome	Paul Sizemore
7:15	Call to Order	
	Adoption of Program	
	Recognition of visitors and first time messengers	Joel Sellers
7:20	Recognition of new pastors and staff	Dale Fisher
	Hymn No. 216	Robert Bolick, Director
	Collection of Registration Cards	Ushers
7:25	Reports:	
	Clerk	Ann Hatton
	Treasurer	Jack Spainhour
	Personnel Committee	Conley Starnes
7:30	Recommendations:	
	Evangelism Council	Steve Parker
	Associational Meetings Committee	Bob Lowman
	Associational Council	Dale Fisher
	Nominating Committee	Doug Clark
	Properties Committee	Lewis Miller
	Disaster Relief Committee	Hovis Allen
	Finance Committee	Alvin Daughtridge
7:45	Miscellaneous Business and Announcements	Messengers
7:50	Associational Emphases and Reports	
	Christian Life Council	Glenn Walker
	Media Library	Bobbi Watson
	New York Mission Project	Marlene Alexander
	Seminary Extension	Wayne Bumgardner
8:05	Hymn No. 307	Robert Bolick, Director
8:10	Introduction of Program Personalitites	Bob Lowman
8:15	Christian Higher Education	Dr. Alice Cullinan Gardner-Webb Divinity School
8:25	Special Music	Dawn Fox
8:30	Message: "Missions Involves Going"	Dr. J.W. Hutchens
9:00	Adjournment of the Summer Quarterly Meeting	Joel Sellers
	Benediction	

PROCEEDINGS

1. The congregation, led by Robert Bolick, Minister of Music for the New Life Baptist Church, sang "I Am Resolved" as the call to worship for the Summer Quarterly Meeting of the Caldwell Baptist Messengers.

2. Richard Gaddis, Pastor of the Blue Ridge Baptist Church, read scripture and led in prayer.

3. Paul Sizemore, Pastor of the host church, gave the welcome.

4. Joel Sellers, Moderator, called the meeting to order, asked for the adoption of the program and recognized visitors and first-time messengers. Several people who were scheduled on the program to make recommendations or give reports were replaced by others. The program was adopted as printed.

5. Dale Fisher, Director of Missions, recognized and welcomed Conrad Hefner, new Pastor for the First Baptist Church of Rhodhiss.

6. Robert Bolick led as messengers and visitors sang "He Keeps Me Singing".

7. Ann Hatton, Associational Clerk, gave the Clerk's Report as information.

8. Judy Brittain, Financial Secretary, gave the Treasurer's Report on behalf of Jack Spainhour as information.

9. Conley Starnes, Chairman of the Personnel Committee, brought a report from his committee on the status of the Associate Director of Missions position. The Personnel Committee would like to meet with the pastors and associational leaders to discuss this position. The meeting will be on Monday, August 30, 1993, 7:00 p.m. at the Mount Zion Baptist Church.

10. Written recommendations from the following councils and committees were included in the Summer Quarterly Book of Reports. Each recommendation was approved by the messengers as written. There was no discussion on any of the recommendations except the one from the Properties Committee concerning the sale of the Caldwell Cottage at Ridgecrest; however, after discussion the recommendation was approved as printed. The following is the verbatim account of the approved recommendations.

    a. **EVANGELISM COUNCIL RECOMMENDATION**

Rev. Steve Parker, Director-Elect
Hartland Baptist Church

In 1995, the Southern Baptist Convention will sponsor a national evangelism emphasis entitled "Here's Hope. Share Jesus Now." The purpose is "to involve Christians in a continuing effort to share the gospel with lost people, to lead the lost to receive Jesus Christ as Lord and Savior, and to lead them to become responsible members of a local church."

The 1993-94 Evangelism Council recommends that the Caldwell Baptist Association participate in this nationwide effort. The date for our area is April 23-30, 1995.

The council further recommends that a "Here's Hope. Share Jesus Now" Steering Committee lead this effort for the association. The committee would begin the work immediately and continue through the end of the 1995 emphasis.

Steering Committee
"Here's Hope. Share Jesus Now."

General Chairman: Dr. Paul Childers
Enlistment Chairman: Rev. Don Ingle
Media/Publicity Chairman: Mrs. DeAnna Chester
Prayer Chairman: Mrs. Mary Suddreth
Steering Committee Secretary: Mrs. Debbie Maltba
Director of Missions
Evangelism Council

b. **ASSOCIATIONAL MEETINGS COMMITTEE RECOMMENDATION**

Rev. Bob Lowman, Chairman
Kings Creek Baptist Church

1993-94 Quarterly Meetings
of the
Caldwell Baptist Messengers

Fall Quarterly (109th Annual) Meeting

Session One: Whitnel First Baptist Church
Thursday, October 28, 1993
7:00 P.M.

Session Two: Center Grove Baptist Church
Friday, October 29, 1993
9:00 A.M.
~Lunch~
Theme: "Here's Hope. A Reason to Celebrate"

****

Winter Quarterly Meeting
Mountain Grove Baptist Church
Thursday, January 27, 1994
7:00 P.M.
Theme: "Here's Hope. A Call to Obedience"

****

Spring Quarterly Meeting
Piney Grove Baptist Church
Thursday, April 28, 1994
7:00 P.M.
Theme "Here's Hope. A Response to Jesus"

****

Summer Quarterly Meeting
Lower Creek Baptist Church
Thursday, July 28, 1994
7:00 P.M.
Theme: "Here's Hope. A Message to Share"

****

Fall Quarterly (110th) Meeting
Session One: Dudley Shoals Baptist Church
Thursday, October 27, 1994
7:00 P.M.

Session Two: Central Baptist Church
Friday, October 28, 1994
9:00 A.M.
~Lunch~

(The theme for the 110th Annual Meeting will be presented to the Messengers on July 28, 1994.)

c. ASSOCIATIONAL COUNCIL RECOMMENDATIONS

R. Dale Fisher, Director
Mount Zion Baptist Church

Calendar of Activities
Caldwell Baptist Association, Inc.

October 1, 1993-September 30, 1994

A major responsibility of the Associational Council is to prepare an annual Calendar of Activities for the association and to present it to the messengers for consideration during their Summer Quarterly Meeting. It takes several months of work each year, involving many people, to accomplish this task.

The Calendar of Activities, upon approval of the messengers, will guide the work of the association from October 1, 1993 through September 30, 1994. Tentative dates for October 1-December 31, 1994 are also included.

A new addition to the calendar is a listing of "Association Program Events to Assist Caldwell Baptist Churches". This should be a valuable resource for leaders wanting to know what helps are available for a particular program.

The Associational Council recommends:

1. That the 1993-94 Calendar of Activities for the Caldwell Baptist Association, Incorporated be approved by the messengers as presented.

2. That permission be given to the Associational Council and to the associational staff to make necessary changes to the calendar as needed.

3. That the associational goals for the 1993-94 Special Offerings be approved as printed on page 19 of the Calendar of Activities.

d. Doug Clark, member of the Nominating Committee, brought the recommendation from his committee for the 1993-94 Associational Leadership. The list of the 1993-94 Associational Leadership was listed in the Summer Quarterly Book of Reports and will be

included in its entirety in the 1993 Annual Minutes. All listed nominees were approved.

e. PROPERTIES COMMITTEE RECOMMENDATIONS

Lewis Miller, Chairman
Mount Zion Baptist Church

No. 1 - The Properties Committee recommends that the Caldwell Baptist Association purchase a Risograph Digital Duplicator at a cost of $10,500.00 for the Baptist Center. This is a high speed machine, printing as many as 120 copies per minute for as little as 1/3 to 1/2 cent per copy. The life expectancy is 10 million copies.

This machine, along with our current copier, would allow the association to do almost all of its printing needs within the Baptist Center, excluding the Annual Minutes. It would lengthen the life of our current copier and greatly reduce the maintenance cost that we currently pay. Printing of envelopes, letterheads, the newsletter, cards and so on can be done on this machine.

It has been estimated that the association will save $4,348.64 per year in printing costs by using the Risograph machine. This means that the machine would pay for itself in 2 1/2 years.

It is recommended that the machine be purchased immediately using money from our savings. The Finance Committee has approved this plan.

No. 2 - The Properties Committee, along with the Board of Directors and the Finance Committee, jointly recommend that the Caldwell Baptist Association sell the Caldwell Cottage at Ridgecrest. It is further recommended that the Board of Directors be given permission by the Messengers to sell the property for the best possible price to a suitable buyer at the earliest possible date. In addition, it is recommended that the Board of Directors be free to deal with the necessary business and legal matters involved in such a sell in accordance with the Associational Bylaws. The Finance Committee, at the appropriate time, would recommend to the Messengers how the proceeds from the sell would be used.

Caldwell Cottage has been owned by the Association for over fifty years. It has been a good retreat setting for many people. Unfortunately, interest in the cottage has diminished in recent years while maintenance costs have increased. The cottage sits empty most of the time with few of our churches making reservations to use it. With these thoughts in mind, the Board of Directors, the Finance Committee and the Properties Committee believe that the time has come to sell the cottage.

f. DISASTER RELIEF COMMITTEE RECOMMENDATIONS

Hovis Allen, Chairman
First Baptist Church of Hudson

Recommendation presented by Committee Member Roger Goble

When Hurricane Hugo hit Caldwell County in 1989, several Caldwell Baptists began to realize that our association was not organized or equipped to assist our county in dealing with disasters. As a result, a Disaster Relief Committee was organized in 1990, as a sub-group of the Associational Brotherhood Council. It was developed to educate and involve Caldwell Baptists in disaster relief efforts.

In 1991, the committee recommended the purchase of a trailer to be used as a disaster relief unit, which the messengers approved. The purpose of the trailer is to assist emergency personnel and disaster victims during times of crisis caused by such events as forest fires, earthquakes, tornadoes and floods. This is accomplished mainly by serving hot food and refreshments at the disaster scene. The committee works closely with the American Red Cross and North Carolina Baptist Men.

Now in 1993, the committee feels there is a need for a vehicle to pull the trailer. To this point, a couple of persons have donated their time and trucks.

For several years there has been talk about purchasing a van to transport people on mission trips, to meetings, workshops and a variety of outings. It is the desire of the committee to secure a vehicle that would be a multipurpose vehicle to meet all of the above needs.

Therefore, the Disaster Relief Committee, along with the Board of Directors, Finance Committee and Properties Committee, jointly recommend that the Caldwell Baptist Association purchase a new one-ton, heavy-duty, 15 passenger van for a price of $20,000 - $25,000 from a reputable dealer where the best possible deal can be found. In addition, it is requested that the Board of Directors be free to make the purchase as soon as possible and to deal with the necessary business and legal matters involved with such a purchase.

It is further recommended by the Finance Committee that $5,000 be paid from current savings as a downpayment for the van and the balance be financed. In addition, it is requested that permission be given to the Finance Committee and the Board of Directors to find the best possible financing plan and to carry out the necessary business and legal matters to secure the loan.

g. FINANCE COMMITTEE RECOMMENDATIONS

Alvin Daughtridge, Chairman
Kings Creek Baptist Church

Recommendation presented by Director of Missions Dale Fisher

No. 1 - The Finance Committee recommends approval of the 1993-94 Ministry Budget as printed in the Summer Quarterly Book of Reports. This Budget will also be in the 1993 Annual Minutes.

No. 2 - In accordance with Internal Revenue Service requirements, the following policy statement is recommended for approval by the Messengers.

REIMBURSEMENT POLICY
FOR EMPLOYEE BUSINESS EXPENSES

Caldwell Baptist Association, Inc.

In addition to the salary provided our employees, we will reimburse them for auto travel and professional expenses considered ordinary and necessary for them to carry out their duties as provided in the association's annual budget. Auto expense will be based upon the current government mileage allowance.

If actual expenses are less than the budgeted amounts, employees cannot be given the difference as a bonus or salary. If actual expenses are greater than the budgeted amounts, the Finance Committee is authorized to decide whether or not to reimburse the employee for the extra amount.

Each employee seeking reimbursement is required to submit a monthly reimbursement voucher showing business expenses. Receipts are to accompany the voucher. At the first of each month, the voucher and receipts are to be reviewed by the Financial Secretary and Treasurer. The records should be kept for at least four years by the association.

This policy reflects the practice that has been followed for the last few years by the association. However, it is necessary in accordance with I.R.S. requirements to have the policy in writing and approved by our governing body, the Messengers.

No. 3 - The Finance Committee requests permission from the Messengers to secure a "Visa Business Card" from First Union National Bank, where the association does business, and to complete the necessary forms to get the card. The card would be used by the Director of Missions for business/ministry expenses related to the association. The card would be in the name of the association and tied to the association's bank account. The association would be billed directly, with the Financial Secretary and Treasurer overseeing the use of the card.

The only cost of the card would be an annual fee of twenty dollars. Since it is a business card there would be no finance charges because the bill must be paid in full each month.

Benefits of the card would be in making reservations for lodging and car rentals, which normally require a credit card. The card automatically covers auto rental collision insurance which would save the association money. Also, it would provide a clear monthly statement of all expenses. It would eliminate the need to carry associational checks or large sums of money on mission and business trips.

11. During the period for miscellaneous business and announcements, Dale Fisher requested that each person present remember the flood victims

in the mid-west in prayer. He also suggested that a recommendation from the body stating that the association sponsor an account for the flood victims would be in order. Churches and individuals would be able to contribute to this account and the association would pass it on to the flood victims. Doug Jordan, member of the Lower Creek Baptist Church, made the formal recommendation that such an account be established. His recommendation was seconded and approved by the messengers.

12. Short reports from the following associational councils were given as information:

    a. Lynn Parsons, Pastor of the Harris Chapel Baptist Church, encouraged everyone to plan to be a part of the "1993 Parade for the Hungry", which will be sponsored by the Christian Life Council. He asked Joel Sellers to lead in prayer and to pray specifically for the moral concerns which our nation faces today.

    b. Media Library Director, Bobbi Watson and Associational Librarian, Judy Brittain entertained those present with a skit promoting the Associational Media Library. Messengers were informed that a book listing all videos owned by the association has been created and is available to anyone who would like a copy.

    c. Marlene Alexander, Home Missions Promotion and Projects Director, gave highlights from the association's 1993 Home Mission Trip to Watertown, New York. There were 41 mission volunteers from 14 churches in the Caldwell Association who participated in this year's trip.

    d. Dale Fisher gave plans for the 1993-94 Seminary Extension classes, which will be offered by the association, on behalf of Wayne Bumgardner, Seminary Extension Council Director. The class beginning on August 31, 1993 will be the "History of Christianity". Beginning in 1994 simultaneous classes will be offered in both the Spring and Fall.

13. Bob Lowman, Chairman of the Associational Meetings Committee, introduced the program personalities. They were Dr. Alice Cullinan from the Gardner-Webb School of Divinity and Dr. J.W. Hutchens, Director of Church Growth and Evangelism, from the Home Mission Board.

14. Dr. Cullinan brought greetings from Gardner-Webb University and explained the School of Divinity program which Gardner-Webb is currently developing.

15. Dawn Fox, member of the New Life Baptist Church, sang "Each One, Reach One" for the special music.

16. Featured speaker for the program, Dr. J.W. Hutchens, brought greetings from the Home Mission Board. He used the theme of the Summer Quarterly Meeting, "Missions Involves Going", as his topic. He shared scripture from I Peter 3:15 and gave an inspiring sermon urging each person to be on mission for Christ in his setting. He emphasized that missions does not begin in our churches or association but with each individual.

17. Moderator Sellers adjourned the Summer Quarterly Meeting. This was the final meeting at which Rev. Sellers would serve as Moderator. He had words of praise and gratitude for the association. Don Ingle, Pastor of the Dudley Shoals Baptist Church, gave the benediction.

ATTENDANCE REPORT
98 Messengers -- 12 Visitors
110 Total Present

There were 13 pastors present. The following 31 churches were represented at the Summer Quarterly Meeting.

*Baton - 4
*Blue Ridge - 1
Buffalo Cove - 3
Calvary - 1
*Central - 2
Clarks Chapel - 5
Clover - 2
*Dudley Shoals - 5
Flemings Chapel - 2
Friendship - 1
*Harris Chapel - 6
*Hartland - 7
Hudson First - 2
*Kings Creek - 3
Lenoir First - 3
Livingston Memorial - 2
*Lower Creek - 2
Miller Hill - 3
Mt. Zion - 8
Mountain Grove - 3
Mountain View - 1
*Nelson's Chapel - 4
*New Life - 7
*North Catawba - 7
Oak Grove - 3
*Rhodhiss First - 3
Setzer Creek - 2
Union - 2
Union Grove - 4
Whitnel First - 5
*Yadkin - 4
Visitors - 3
Total Present - 110
*Pastor present from these churches

FALL QUARTERLY MEETING
109th Annual Meeting

Theme: "Here's Hope. A Reason to Celebrate"

FIRST SESSION

First Baptist Church of Whitnel
Thursday, October 28, 1993
7:0 P.M.

PROGRAM

7:00 PM	Hymn No. 33	Sherrill German, Direct
7:05	Theme Interpretation	Steve Park
7:10	Welcome	Raymond Whi
	Presentation of Gavels	Dale Fish
7:15	Call to Order	
	Adoption of Program	
	Recognition of Visitors and Messengers	Robert Livingst
7:20	Recognition of New Pastors and Staff	Dale Fish
7:25	Hymn No. 334	Sherrill German, Direct
	Collection of Registration Cards	Ushe

♦ CELEBRATING MISSIONS ♦

7:30	Woman's Missionary Union	Alma Helton
7:40	Celebrating Local Missions	Joann Propst
	Green Mountain Park Worship Services	Marline Barnes
	World Missions Conference	Tom Small
	Green Mountain Park Children's Camp	Ann Hinson
	Noel Home	Donna Lail
	Habitat for Humanity	Bob Lowman
	Literacy Missions	Darlene Townsend
	Prayer of Dedication for Literacy Volunteers	Dale Fisher
8:00	Celebrating State Missions	Joann Propst
	Caswell/Holden Beach/Chinese Church/Mundo Vista	Floyd Annas
8:10	Hymn No. 281	Sherrill German, Director
8:15	Celebrating Home Missions	Joann Propst
	Disaster Relief	John Barnhardt
	New York	Marlene Alexander
8:35	Celebrating Foreign Missions	Dale Fisher
	Ukraine	George Shore
9:00	Adjournment until Second Session	Robert Livingston
	Benediction	Mary Small

PROCEEDINGS

1. Sherrill German, Associational Music Council Director, led the congregation as they sang "To God Be the Glory" as the 109th Annual Meeting of the Messengers of the Caldwell Baptist Association, Inc. began.

2. Steve Parker, Pastor of the Hartland Church, gave the theme interpretation and led in prayer.

3. Wayne Caviness, Minister of Education and Youth of the host church, gave the welcome.

4. Director of Missions, Dale Fisher, presented gavels to Joel Sellers, past Moderator and Robert Livingston, present Moderator.

5. Moderator Livingston, called the meeting to order, asked for the adoption of the printed program and welcomed visitors and messengers.

6. Dale Fisher recognized new pastors and staff who were present at the meeting. Those present were Raymond White, Interim Pastor of the First Baptist Church of Whitnel; Roger and Janice Beck, Pastor of the Meadowbrook Church and Nicky and Tracey Waters, Pastor of the Green Valley Church.

7. Sherrill German led the congregation as they sang "Blessed Assurance, Jesus Is Mine".

8. Alma Helton, Associational WMU Director, shared information about the work of the WMU.

9. Missions Development Director, Joann Propst, shared highlights of the various mission projects sponsored by that council. She enlisted workers from each phase of mission work to share what they had been involved with this past year.

   Reports from those who worked on local mission projects were as follows: Green Mountain Park Ministry, Marline Barnes; World Missions Conference, Tom Small; Green Mountain Park Day Camp, Ann Hinson; Baptist Children's Homes, Donna Lail and Habitat for Humanity, Bob Lowman. Darlene Townsend, Local Missions Promotion and Projects Director, reported on the Literacy Workshop. Fourteen people from nine churches completed the workshop. Dale Fisher led a prayer of dedication for the literacy work in the association.

   Floyd Annas, State Missions Promotion and Projects Director, reported on the work done at Caswell and Holden Beach this past year. He also gave information on work that is scheduled to be done next year on a Chinese Church in Charlotte and at camp Mundo Vista.

10. Sherrill German led as the congregation sang "We've A Story to Tell".

11. John Barnhardt, home mission volunteer, shared about the work done during the 1993 Mid-West flood. Volunteers from Caldwell Association made two trips to the Mid-West helping man the Baptist State Convention's Disaster Relief Trailer which is sponsored by the Brotherhood Department.

    Marlene Alexander, Home Missions Promotion and Project Director, gave highlights of the 1993 Home Mission Trip to Watertown, New York. Slides were shown as youth who went on the trip gave a mini

concert of the musical which they had shared with those in New York. New York mission volunteer, Mary Suddreth, gave her testimony of what her mission experience in New York had meant to her.

12. Foreign Mission highlights were shared by Robert Stroup, Overseas Mission Coordinator for the Baptist State Convention. He gave information about the Ukraine, the current partnership in which North Carolina Baptists are involved.

13. Elizabeth Campbell, former Director of Missions for Caldwell Association, brought remembrances of former Caldwell Baptist Missionaries, Stella Austin and Hilda Cowsert. Miss Campbell asked that Stella be remembered in prayer because she is currently in Baptist Hospital battling cancer.

14. Mary Small, former missionary to Africa, led the closing prayer.

SECOND SESSION

Center Grove Baptist Church
Friday, October 29, 1993
9:00 A.M.

PROGRAM

9:00 AM	Call to Worship	Joy Senior Adult Choir
9:05	Scripture and Prayer	Conrad Hefner
9:10	Welcome	Dan Redding
9:15	Call to Order	
	Recognition of Visitors, Messengers, New Pastors & Staff	Robert Livingston
9:20	Hymn No. 275	Paul Self, Director
	Collection of Registration Cards	Ushers
9:25	Reports	
	Clerk	Ann Hatton
	Treasurer	Judy Brittain
	Cottage and Van Update	Dale Fisher
9:35	Recommendations	
	Membership Committee	Wayne White
	Missions Development Council	Joann Propst
9:45	Miscellaneous Business and Announcements	Messengers
9:50	Hymn No. 50	Paul Self, Director
9:55	Emphases	
	Discipleship Training - Bible Drills	DeAnna Chester
	Pastoral Ministries	Tom Small
	Sunday School	Keith Shorter
	True Love Waits	Barbara Fisher
10:25	Hymn No. 437	Paul Self, Director
10:30	American Bible Society	Ruth Greene
10:40	Brazilian Update	Ronaldo Souza
10:50	Church Extension	Roy Holder
10:55	Joy Senior Adult Choir	David Whipple, Director
11:00	"State of the Association"	Dale Fisher
11:30	Adjournment of the 109th Annual Meeting	Robert Livingston
	Instructions for Lunch	Dan Redding
	Prayer of Blessing	

PROCEEDINGS

1. The Joy Choir from College Avenue Church gave the call to worship as visitors and messengers gathered for the final session of the 109th Annual Meeting.

2. Conrad Hefner, Pastor of the First Baptist of Rhodhiss, read scripture and led in prayer.

3. Dan Redding, Pastor of the host church, gave the welcome.

4. Moderator Livingston, called the meeting to order and welcomed visitors and messengers.

5. Paul Self, Minister of Music, for the host church led as the congregation sang "Tell It Out with Gladness".

6. Reports from the Clerk and Treasurer were presented and approved by the messengers.

7. At the Summer Quarterly Meeting, the Messengers voted to buy a van for associational use and to sell the Caldwell Cottage at Ridgecrest. Dale Fisher reported the actions which have been taken concerning those two assignments. Work on the purchase of a van has been completed and the van ordered. It should arrive sometime in December. The Ridgecrest Cottage Subcommittee is still working on the sale of that property.

8. The following recommendations were voted on and approved by the messengers:

   a. Membership Committee Recommendation: Rev. Wayne White, 1993-94 Chairman, Oak Grove Baptist Church.

RECOMMENDATION NUMBER ONE

The Gethsemane Baptist Church has requested membership in the Caldwell Baptist Association. Members of the Membership Committee met with members of the group on September 2, 1993 to discuss their request. Also, members met with the group on Sunday, October 10 when the fellowship constituted as a church.

The church is currently meeting for study and worship in the Livingston Camper Center on Highway 18 in Gamewell. Rev. Ralph Staton is their pastor.

The Membership Committee feels that the church genuinely wants to be a Southern Baptist Church. Therefore, the committee recommends that the messengers allow the Gethsemane Baptist Church to come under the "watchcare" of the association.

RECOMMENDATION NUMBER TWO

The Providence Baptist Fellowship has requested membership in the Caldwell Baptist Association. Members of the Membership Committee met with members of the group on October 11, 1993 to discuss their request.

The group is currently meeting in a building next to Price Realty on Hibriten Drive in Lenoir. A service to constitute the fellowship into a church is scheduled for November 7, 1993 at 3:00 p.m. Rev. Dwight Rice is the pastor.

The Membership Committee feels that the group genuinely wants to be a Southern Baptist Church. Therefore, the committee recommends that the messengers allow the Providence Baptist Fellowship to come under the "watchcare" of the association.

b. Missions Development Council Recommendations: Mrs. Joann Propst, Director, First Baptist Church of Rhodhiss.

RECOMMENDAITON NO. 1: Caldwell Memorial Hospital

The Missions Development Council Recommends that the Caldwell Baptist Association begin, in the near future, an ongoing ministry with the Caldwell Memorial Hospital in Lenoir, providing weekly Bible study for patients, family members and others in the Restorative Care Unit. The ministry would be coordinated through the chaplaincy program at the hospital.

RECOMMENDATION NO. 2: Chinese Project

Plans are underway to construct a Chinese Baptist Church in Charlotte during 1994. This project would be similar to the Brunswick Islands Baptist Church project. The Missions Development Council recommends that the association participate in this effort.

RECOMMENDATION NO. 3: Mundo Vista

A renovation project has been planned for Mundo Vista, the state Baptist camp for girls in Asheboro. The Missions Development Council recommends that Caldwell Baptists participate in this project.

RECOMMENDATION NO. 4 New York

A very successful mission project was conducted in Watertown and Carthage, New York this past summer. Home Missionary Art Graves has requested that we come back to Watertown in 1994. The Mission Development Council recommends that the association sponsor another mission project in Watertown, New York, July 16-23, 1994.

9. During the time for miscellaneous business, Billy Rivers, Pastor of the First Baptist Church of Hudson, made the motion that the 1993 Annual Minutes be dedicated in the honor of former missionaries, Stella Austin and Hilda Cowsert and Pastor J.H. Crisp. The motion was seconded by Tom Small and approved by the messengers.

10. The congregation sang "Blessed Be the Name" led by Paul Self.

11. The American Bible Society report was given Ruth Greene. She gave a glowing account of the wonderful work being done by that organization.

12. Ronaldo Souza brought greetings and a report on the progress of Christianity in Brazil. Ronaldo first visited our association during the Brazil Partnership.

13. Roy Holder, representing the Church Extension Department, brought greetings and thanks from the Baptist State Convention for our support of state missions. Roy also shared helpful hints on how the convention can help you examine your church to determine the areas you need help in to promote growth in your church.

14. The Joy Choir, under the direction David Whipple, brought the special music.

15. The Annual State of the Association message was delivered by Director of Missions, Dale Fisher. Rev. Fisher's text was from the book of Ephesians. During our battles with temptation, he urged us to take a united stand for the glory of God.

    Rev. Fisher recognized the members from Providence and Gethsemane Baptist Churches. These two new churches will be under "watchcare" of the association this year.

16. Moderator Livingston adjourned the meeting.

17. Dan Redding gave the instructions for lunch and led the benediction.

ATTENDANCE REPORT
187 Messengers -- 56 Visitors
243 Total Present

There were 33 pastors present and the following 47 churches were represented at the 109th Annual Meeting of the Caldwell Baptist Association.

*Baton - 4
*Buffalo Cove - 4
*Calvary - 5
*Center Grove - 13
*Central - 8
*Clarks Chapel - 7
*Clover - 6
College Avenue - 14
*Dudley Shoals - 10
*Fellowship - 1
*FBC Hudson - 11
*FBC Lenoir - 2
*FBC Rhodhiss - 3
FBC Whitnel - 22
*Flemings Chapel - 4
*Friendship - 8
*Gethsemane - 4
Grandin - 1
*Grandview Park - 1
*Green Valley - 5
Harris Chapel - 2
Harrisburg - 1
*Hartland - 7
*Kings Creek - 5
*Lakeview - 4
Livingston Memorial - 3
*Lower Creek - 8
*Meadowbrook - 7
Miller Hill - 5
Mount Zion - 7
Mountain Grove - 4
*Mountain View - 3
Mulberry - 3
*Nelsons Chapel - 2
*North Catawba - 11
*Oak Grove - 2
*Piney Grove - 1
*Pooveys Chapel - 2
*Pooveys Grove - 4
*Providence - 1
*Rocky Springs - 1
Setzer Creek - 3
Sunrise - 2
Union - 4
*Union Grove - 4
West Lenoir - 1
*Yadkin - 9
Visitors - 4

*Pastors present from these churches

COMMUNICATIONS COMMITTEE REPORT

DeAnna Chester, Chairman
Concord Baptist Church

The Communications Committee met several times throughout the year. The primary project was the publication of the annual prayer calendar for the Week of Prayer for Associational Missions. This is the third year the committee has sponsored this project, and it continues to grow. More churches than ever participated this year by using the bulletin insert.

The committee did hold one meeting with representatives of the Finance Committee to discuss ways of increasing awareness of the association and what it offers churches.

In addition, the committee began preliminary work on a general information brochure about the association. Committee members brainstormed about what type of information should be covered, talked about costs and graphic design as well as resources and contacts within the churches.

The committee did not reach its goal of producing a brochure this year. However, this remains an important project, and it is hoped that next year's committee will be able to accomplish this work.

DIRECTOR OF MISSIONS REPORT

Rev. R. Dale Fisher, Director of Missions
Mount Zion Baptist Church

The purpose of the Caldwell Baptist Association is "to assist member churches in fulfilling the Great Commission of Christ through fellowship, education and mission involvement". As a "family of seventy-two Southern Baptist Churches" we have honored our purpose this past year.

FELLOWSHIP

It has been a pleasure for me to visit in every church this year at least once. This is an annual goal that I have set for myself. Through these visits, I get to experience first-hand the Christian fellowship of Caldwell Baptists. The

churches always make me feel welcomed. Some even say, "He's no longer a visitor, but one of us." I am grateful for many opportunities this year to preach, teach and help with special requests in the churches.

Many of the churches have experienced growth spiritually and numerically this year. It has been a good year for them and we celebrate the achievements. Others have been in transition with changes in pastoral leadership. Unfortunately, some have been in conflict. As requested, I have helped churches in their search for pastors and staff and tried to assist those in conflict.

Two new groups have formed this year with the objective of becoming active Southern Baptist Churches. These groups are known as the Gethsemane and Providence Baptist Fellowships. Gethsemane will constitute as a church on October 10, 1993 and Providence will constitute on November 7, 1993. Both groups have requested membership in the association. The Membership Committee and I have worked very closely with each of them.

The association has eight fellowship groups. Their purpose is to provide a setting for particular groups to meet together for fellowship, dialogue, encouragement and mutual care. The Ministers Conference is the most active and well attended with monthly meetings. The others meet quarterly or twice a year. The most exciting time of fellowship for me this year was the Ministers and Wives Quarterly Fellowship on February 15, 1993. This group's planning committee put together a delightful program which included a ministers and wives appreciation dinner. It was at this function that we learned how to keep the "tingles" in each of our marriages.

EDUCATION

Training is essential in an ever changing society. This association has fifteen Mission Performance Programs which are led by directors and coordinated through councils. These councils have planned and conducted county-wide leadership conferences and a host of special meetings this year to better educate Caldwell Baptists on the work of God's Kingdom. In addition, several associational leaders have been invited to conduct conferences in individual churches.

Caldwell Baptists have a great association. The work is very well organized and efficient. However, many of our church members know the association in name only. They understand very little about why it exists and why they

belong to it. Unfortunately, this is the situation all across the Southern Baptist Convention. I am concerned that Southern Baptists are losing sight of their identity and reason for being. There is very little interest these days in Baptist history, polity or denominational loyalty. Our churches need to spend more time educating members on who we are and what we do.

Because of these concerns, steps are currently underway to better educate our church members and our county on the identity and work of Caldwell Baptists. Keep people informed about your association. You are the association!

I am very pleased that the Baptist Sunday School Board of the Southern Baptist Convention has developed and launched the "True Love Waits" Campaign. This emphasis on sexual purity has crossed denominational lines and received unprecedented national media attention. Through this campaign we can educate and encourage children and youth on the value of sexual abstinence before marriage. In addition, this campaign can help our nation to better understand who we are and why we exist.

MISSION INVOLVEMENT

The Caldwell Baptist Association is a leader in mission involvement. Whether it be mission trips to foreign lands or efforts in disaster relief, Caldwell Baptists are often on the scene working while others are still at home thinking about their involvement. This association is committed to involving Caldwell Baptists in missions with a global vision that begins at home.

This year Caldwell Baptists have witnessed to lost people and ministered in the name of Jesus at home, across the state, in other states and countries. We have helped in the construction of a church in Brunswick County, renovated buildings at the North Carolina Baptist Assembly, conducted Backyard Bible Clubs in New York, laid carpet at the Noel Home in Lenoir, conducted worship services at the Lenoir Living Center and Green Mountain Park Resort and much more! I encourage you to read the reports of the Brotherhood, Missions Development and WMU Councils with great interest and excitement. You will be amazed and pleased with the involvement of Caldwell Baptists in missions.

During this year, a World Missions Conference was held in the association. Through state, home and foreign missionaries, the world came to our county. We heard stories and saw pictures on the work of God's Kingdom

around the world. It was a time to learn about missions and to be challenged to greater involvement.

Yes, our purpose as an association is to assist one another in fulfilling the Great Commission of Christ. We are actively doing so through fellowship, education and mission involvement. We have the wonderful opportunity of working together for the glory of God!

DISCIPLESHIP TRAINING COUNCIL REPORT

This year the Discipleship Training Council planned and conducted "M" Night. It was held at Yadkin Baptist Church on November 23, 1992. Rev. Jim Lambert with the Baptist State Convention was the main speaker.

On March 19, 1993, the Associational Bible Drills were conducted at the First Baptist Church of Whitnel. On May 15, 1993, an Appreciation Banquet for Bible Drill Participants was held at Mount Zion Baptist Church.

On September 16, 1993, a Discipleship Training Meeting for Workers was led by Dale Fisher at Dudley Shoals Baptist Church. An overview of the program was given.

-Associational Staff

EVANGELISM COUNCIL REPORT

Dr. Clifton Black, Director
Mountain Grove Baptist Church

On January 25, under the direction of Rev. John Barnhardt, the Evangelism Council sponsored a very successful Personal Witnessing Workshop at Lower Creek Baptist Church. Rev. Richard Everett, Pastor, Calvary Baptist Church in Wilmington, led the adults and Rev. Michael Isaacs, Associate Pastor, First Baptist Church of Hudson led the youth. A total of 218 people attended, 133 adults and 85 youth, from 22 churches. This was the largest attendance since the Personal Witnessing Workshops began a few years ago.

The council has been making plans for the association's involvement in the 1995 nationwide effort called "Here's Hope. Share Jesus Now". The dates and a steering committee were presented to and approved by the Messengers at their Summer Quarterly Meeting.

-Associational Staff

EXTERNAL RELATIONS COMMITTEE

Helen Poole, Chairman
North Catawba Baptist Church

The External Relations Committee is responsible for establishing and maintaining proper relationships with groups outside the association. Its duties are to serve through individual representatives as a channel of communication between the association and the various agencies, boards, foundations and other groups affiliated with the North Carolina Baptist State Convention and the Southern Baptist Convention; and to communicate and work, as needed, with non-Baptist groups. It was not necessary for the committee to meet this year.

-Associational Staff

FAMILY MINISTRY COUNCIL REPORT

Rev. Michael Isaacs, Director
First Baptist Church of Hudson

The Family Ministry Council of the Caldwell Baptist Association, Inc. has been hard at work serving Caldwell Baptists. The Council consisted of the following: Mrs. Beth Isaacs, Preschool Ministry Director; Mrs. Barbara Fisher, Youth Ministry Director; Ms. Sherry Austin, Single Adult Ministry Director; Rev. Wayne Caviness, Median and Senior Adult Ministry Director; and Rev. Brooks Walker, Student Ministry Director.

Our first project was a Preschool and Parent Christmas Celebration on December 12, from 10:00 a.m. - 12:00 noon at the First Baptist Church of Hudson. Beth Isaacs did a wonderful job planning this event which allowed

parents and their preschoolers to spent quality time with each other during the Christmas season. There were over 150 in attendance.

The "Great Blizzard of '93" forced our Associational Youth Night to be rescheduled form March 13 until May 7. We met at the North Catawba Baptist Church on Friday, May 7 from 7:00-8:30 p.m. Mark Grimsley from Asheville, N.C., presented the program "Magic With A Message". A total of 125 were in attendance. Sixteen Caldwell Baptist Churches were represented. Mount Zion won the prize of a pizza certificate for having the largest group.

On April 17th, our council sponsored the 9th Annual Interdenominational Single Adult Conference at the First Baptist Church of Hudson from 3:30 p.m.-8:30 p.m. Sherry Austin did another fine job of planning this event. The theme was "Surviving Life's Detours". The special interest topics were: "The Falling Rock of Job Loss"; "The Unmarked Road of Parenting Parents"; "The Potholes of Broken Relationships"; and the "Wash-Out of Financial Problems".

September 23, at Miller Hill Baptist Church, a Senior Adult Luncheon and Fellowship was held. Seventy-six Senior Adults enjoyed a meal catered by Hannah's Barbecue and a program by Dr. Tom Melzoni and the Senior Adult Choir of First Baptist Church of Hickory. Wayne Caviness did a great job planning this fellowship. Please continue to pray for our Family Ministry Council as we seek to be a positive influence for the "Family" within the Caldwell Baptist Association.

FELLOWSHIP COUNCIL REPORT

Rev. Dan Redding, Director
Center Grove Baptist Church

The Fellowship Council consists of the leaders of the associational fellowship groups. The council is responsible for discussing fellowship needs and coordinating fellowship activities. No meetings of the council were held this year.

-Associational Staff

FINANCE COMMITTEE REPORT

Alvin Daughtridge, Chairman
Kings Creek Baptist Church

The Finance Committee prepared the 1993-94 Associational Budget in June. It was presented to and approved by the Messengers during their Summer Quarterly Meeting on July 22. The budget year begins on October 1 and ends on September 30.

The budget planning process takes several months as the various committees, councils and fellowship groups make their plans for the upcoming year. Budget requests are based on the planned activities. The Finance Committee carefully reviews each request, prepares the new budget and then presents it to the Messengers.

The Finance Committee is also responsible for the Ministers Support Fund. A total of two requests were received this year with a total of $600.00 given.

The committee has also been very involved in the plans to sell Caldwell Cottage and to purchase a van for the association. Several joint meetings of the Finance Committee with other committees and the Board of Directors concerning these two items were held.

MINISTRY BUDGET

Caldwell Baptist Association, Inc.
October 1, 1993 - September 30, 1994

I.	ANTICIPATED RECEIPTS:		
	A. UNDESIGNATED RECEIPTS		$174,246.00
	B. DESIGNATED RECEIPTS		
	1. Annual Minutes	1,500.00	
	2. Baptist State Convention	3,500.00	
	3. Miscellaneous	2,000.00	
	Total Designated Receipts		7,000.00
	Total Anticipated Receipts		$181,246.00

II. BUDGETED MINISTRIES:

A. ADMINISTRATIVE SERVICES

1.	Annual Minutes				2,900.00	
2.	Baptist Center Media Library					
	a.	Equipment			350.00	
	b.	Materials			950.00	
3.	Committees					
	a.	Communications			500.00	
	b.	Miscellaneous			135.00	
	c.	Properties				
		(1)	Baptist Center			
			(a)	Custodian	2,880.00	
			(b)	Main/Bldg. Improv.	1,500.00	
			(c)	Office Equipment	2,500.00	
			(d)	Utilities & Ins.	12,000.00	
		(2)	Caldwell Cottage			
			(a)	Main/Bldg. Improv.	500.00	
			(b)	Utilities & Ins.	1,200.00	
		(3)	Disaster Relief Unit		300.00	
		(4)	Van		6,000.00	
4.	Contingency				250.00	
5.	Office Expense				17,000.00	
6.	Treasurer				800.00	
Total Administrative Services						49,765.00

B. COORDINATING

1.	Administrative Services Council	150.00
2.	Associational Council	900.00
3.	Fellowship Council	100.00
Total Coordinating		1,150.00

C. FELLOWSHIP GROUPS

1.	Bivocational Ministers	150.00
2.	Church Secretaries	225.00
3.	Minister's Conference	500.00
4.	Minister's & Wives Qtly. Fell.	600.00
5.	Minister's Wives	200.00
6.	Music Leaders	100.00
7.	Retired Ministers	150.00
8.	Youth Leaders	50.00
Total Fellowship Groups		1,975.00

D. GOVERNING (MESSENGERS)

1.	Annual Meeting Meal	900.00
2.	Miscellaneous & Speakers	1,400.00
Total Governing		2,300.00

E. MISSION PERFORMANCE PROGRAMS

1.	Brotherhood Council	1,700.00
2.	Christian Life Council	1,000.00
3.	Discipleship Training Council	800.00

4. Evangelism Council 900.00
5. Family Ministry Council 1,850.00
6. Media Library Council 100.00
7. Missions Development Council 1,100.00
8. Music Ministry Council 1,300.00
9. Pastoral Ministry Council 750.00
10. Prayer Council 800.00
11. Recreation Council 400.00
12. Seminary Extension Council 750.00
13. Stewardship Council 150.00
14. Sunday School Council 800.00
15. W.M.U. Council 2,875.00

Total Mission Performance Programs 15,275.00

F. PERSONNEL

1. Salaries
   - a. Director of Missions 26,899.00
   - b. Associate Director of Missions 00
   - c. Administrative Assistant 20,742.00
   - d. Financial Secretary 10,400.00
2. Benefits
   - a. Housing & Utilities
     - (1) Director of Missions 13,757.00
     - (2) Assoc. Dir. of Missions 00
   - b. Insurance
     - (1) Director of Missions 6,000.00
     - (2) Administrative Asst. 6,800.00
     - (3) Financial Secretary 1,200.00
   - c. Retirement
     - (1) Director of Missions 6,098.00
     - (2) Administrative Asst. 3,111.00
3. Christmas Gifts
   - a. Director of Missions 782.00
   - b. Associate Director of Missions 00
   - c. Administrative Assistant 399.00
   - d. Financial Secretary 200.00
4. Ministry Expense
   - a. Automobile
     - (1) Director of Missions 4,000.00
     - (2) Associate Dir. of Missions 00
     - (3) Administrative Asst. 250.00
     - (4) Financial Secretary 250.00
   - b. Hospitality & Materials
     - (1) Director of Missions 600.00
     - (2) Associate Dir. of Missions 00
   - c. Meetings & Mission Trips
     - (1) Director of Missions 1,800.00
     - (2) Associate Dir. of Missions 00
     - (3) Administrative Asst. 250.00
     - (4) Financial Secretary 250.00

5.	Taxes		
	a. FICA		
	(1) Director of Missions	3,110.00	
	(2) Associate Dir. of Missions	.00	
	(3) Administrative Asst.	1,587.00	
	(4) Financial Secretary	796.00	
Total Personnel			109,281.00
G.	SPECIAL MISSIONS		
	1. Minister's Support	1,500.00	
Total Special Missions			1,500.00
TOTAL MINISTRY BUDGET			181,246.00

FOREIGN MISSION BOARD REPORT

Mildred Roberts, Representative
First Baptist Church of Whitnel

1992 proved to be another record-setting year for baptisms around the world: 251,901. This represents almost an 8% increase over the previous year. Another record setter: 1,606 churches were born in 1992, which represents a 5.8% increase. The total number of churches relating to Southern Baptist foreign missions was 32,797 at the end of 1992, which represents a growth of more than 17% in one year.

The Foreign Mission Board appointed 414 missionaries, bringing the total mission force to 3,893 serving in 129 countries and also assisted Christian outreach in another 27 countries. This is a cause for rejoicing; yet because of retirements, resignations, and completions of service, the total mission force at the end of 1992 was actually lower than 1991's ending total. Pray that many new missionaries will hear God's call in the coming years.

Southern Baptist representatives working with Cooperative Services International continued to move into areas where people have never heard the gospel of Jesus Christ. Results of their witness in 1992 include conversions in more than 20 people groups which previously had no believers.

A total of 11,343 Southern Baptist volunteers traveled on a short-term basis around the world to share their faith. These lay people worked alongside missionaries and overseas Baptists.

The Lottie Moon Christmas offering reached its highest total ever - more than $81.4 million given for world evangelism and ministry. In 1992, more than $69 million came to the Foreign Mission Board through the Cooperative Program, which has been the lifeblood of Southern Baptist mission work since 1925. This amount represents a decrease from Cooperative Program gifts in 1990 and 1991.

Southern Baptists responded to a hurting world with $7.4 million for relief and hunger needs through the World Relief fund. More than $1.5 million in relief was sent to aid the Somalis.

GENERAL BOARD
of the
BAPTIST STATE CONVENTION
REPORT

Dr. Robert Evans, Jr., Representative
First Baptist Church of Granite Falls
and
Dr. David Smith, Representative
First Baptist Church of Lenoir

The ongoing work of the State Convention between sessions is undertaken by the General Board, which meets three times a year. The Board has supervision of all agencies and institutions of the Convention; however, it does not have the power to contravene any action of the Convention nor to launch a new institution.

The Board is composed of one member from each of the 79 associations, one additional member for each association with more than 20,000 members, and another additional member for any association with more than 40,000 members. The Caldwell Association is entitled to two Board members.

Members are elected in annual session of the Convention from a slate of names presented by the Nominating Committee. Board members serve four years with approximately one-fourth rotating off each year.

HISTORICAL EVENTS

Buffalo Cove - The church was host of Mrs. Calvin Parker, foreign missionary, during the World Missions Conference, March 28-April 4, 1993.

Clark's Chapel - Purchased new van. Renovation of Chronobell Carillion System Chimes. Held an appreciation service honoring Mr. Sidney Maynard and Mrs. Lois Maynard for long time service in the church.

Clover - May 2, 1993, groundbreaking for Phase I. May, 1993 construction began on additional Sunday School rooms. Entered the "Challenge to Build" program. $300,000 line of credit with Bank of Granite.

Crest View - Completion of Phase II to Education Building.

Dudley Shoals - Hired Rev. Robert Weathers as Director of Ministry. Licensed Michael Harkness, September 1993. Held VBS in Waverly, N.Y. at Faith Baptist Chapel. Honored Trina Ferrell, Music Director for 20 years of service. Reached ½ of the CTB goal - $250,000.

Fellowship - Began Children's Church, land debt retired and Church Strategy Planning initiated.

Grandin - After many years of wooden pews and regular carpet in Grandin Baptist Church, the congregation saw a major interior facelift with the addition of red padded pews and red soft carpet throughout the sanctuary.

Hartland - We received a new pastor and family. They have really blessed our church. We have had a growth in membership and spirit.

Indian Hills - Paid in full church property debt.

Kings Creek - Eleven went on mission trip to New York City. Cookbook published by Stella Austin Circle. Old Baptistery Prayer Garden constructed and dedicated. Music suite constructed in Education Bldg. New sign erected.

Mount Zion - Purchased 1991 Baptist Hymnals and two computers.

Mulvale - Note burning -- retiring of Fellowship Hall debt.

Piney Grove - Note burning for debt retirement, November 1992. Ordination of Mr. Brent Dula as deacon, September 19, 1993.

HISTORICAL TABLE
CALDWELL BAPTIST ASSOCIATION
1885-1988

ANNUAL MEETINGS

YEAR & PLACE	MODERATOR	CLERK	PREACHER
1885 - Rocky Springs	Isaac Oxford	W.A. Pool	Isaac Oxford
1886 - Union	Isaac Oxford	W.A. Pool	John Crisp
1887 - Piney Grove	Isaac Oxford	W.F. Marshall	W.A. Pool
1888 - Sardis	H.D. Lequex	W.F. Marshall	H.D. Lequex
1889 - Globe	Isaac Oxford	W.F. Marshall	W.A. Pool
1890 - Lenoir First	Isaac Oxford	A.E. Nelson	Isaac Oxford
1891 - Dudley Shoals	Isaac Oxford	J.V. McCall	J.W. Gwaitney
1892 - Yadkin	I.W. Thomas	J.V. McCall	H.M. Croom
1893 - Granite Falls	I.W. Thomas	A.E. Nelson	J.W. Gwaitney
1894 - Kings Creek	J.V. McCall	A.E. Nelson	J.M. Shaver
1895 - Lower Creek	J.V. McCall	A.E. Nelson	H.M. Croom
1896 - Conways Chapel	I.W. Thomas	J.V. McCall	I.W. Thomas
1897 - Piney Grove	E.D. Crisp	J.V. McCall	Isaac Oxford
1898 - Rocky Springs	I.W. Thomas	J.V. McCall	G.D. Hefner
1899 - Blairs Fork	I.W. Thomas	J.V. McCall	E.D. Crisp
1900 - Union	I.W. Thomas	J.V. McCall	I.W. Thomas
1901 - Sardis	I.W. Thomas	J.V. McCall	W.R. Beach
1902 - Bethany	J.V. McCall	I.W. Thomas	E.D. Crisp
1903 - Lenoir First	J.V. McCall	I.W. Thomas	J.A. White
1904 - Dudley Shoals	J.V. McCall	I.W. Thomas	J.L. Sherwood
1905- Mountain Grove	J.V. McCall	I.W. Thomas	---
1906- Flemings Chapel	J.V. McCall	I.W. Thomas	---
1907 - Mulbery	J.V. McCall	I.W. Thomas	J.L. Sherwood
1908 - Lower Creek	J.V. McCall	I.W. Thomas	J.C. Miller
1909 - Green Valley	J.V. McCall	I.W. Thomas	I.W. Thomas
1910 - Granite Falls	J.V. McCall	J.R. Swanson	J.G. Benfield
1911 - Kings Creek	J.V. McCall	J.R. Swanson	---
1912 - Rocky Springs	I.W. Thomas	J.R. Swanson	W.N. Cook
1913 - Lenoir First	I.W. Thomas	J.R. Swanson	J.D. Moore
1914 - Union	I.W. Thomas	J.R. Swanson	G.C. Ivey
1915 - Sardis	I.W. Thomas	J.R. Swanson	G.W. Rollins
1916 - Blairs Fork	I.W. Thomas	J.R. Swanson	J.G. Benfield
1917 - Bethel	I.W. Thomas	J.R. Swanson	G.A. Rhyne
1918 - Dudley Shoals	I.W. Thomas	J.R. Swanson	J.E. Hoyle
1919 - Rhodhiss First	I.W. Thomas	J.R. Swanson	J.M. Shaver
1920 - Piney Grove	I.W. Thomas	J.R. Swanson	I.W. Thomas
1921 - Center Grove	I.W. Thomas	J.R. Swanson	J.E. Hoyle
1922 - Kings Creek	J.G. Benfield	J.R. Swanson	W.C. Tyree
1923 - Rocky Springs	J.G. Benfield	J.R. Swanson	J.L. Teague
1924 - Concord	J.G. Benfield	J.R. Swanson	W.C. Tyree
1925 - Yadkin	W.C. Tyree	H.S. Benfield	J.W. Watts
1926 - Lower Creek	W.C. Tyree	H.S. Benfield	J.L. Teague
1927 - Harris Chapel	W.C. Tyree	H.S. Benfield	S.A. Stroup
1928 - South Lenoir	W.C. Tyree	H.S. Benfield	G.W. Bennett

1929 - Mount Zion	J.W. Watts	H.S. Benfield	W.R. Bradshaw
1930 - Kings Creek	J.W. Watts	H.S. Benfield	R.D. Carroll
1931 - Sardis	J.W. Watts	H.S. Benfield	R.E. Hardaway
1932 - Granite Falls	J.W. Watts	H.S. Benfield	W.R. Barnes
1933 - Grandview Park	R.D. Carroll	H.S. Benfield	J.H. Shaver
1934 - Lenoir First	R.D. Carroll	H.S. Benfield	T.E. Payne
1935 - Whitnel First	R.D. Carroll	H.S. Benfield	H.S. Benfield
1936 - Grandin	R.D. Carroll	H.S. Benfield	G.C. Teague
1937 - Rhodhiss First	R.D. Carroll	H.S. Benfield	Waldo E. Early
1938 - Rocky Springs	R.D. Carroll	H.S. Benfield	Leroy Thomas
1939 - Lower Creek	R.D. Carroll	H.S. Benfield	Boyd Cannon
1940 - Granite Falls	G.C. Teague	H.S. Benfield	Zeb Caudle
1941 - Yadkin	Zeb Caudle	H.S. Benfield	O.R. Mangum
1942 - Blairs Fork	Zeb Caudle	H.S. Benfield	R.F. Mayberry
1943 - Mount Zion	Zeb Caudle	H.S. Benfield	S.M. Stroupe
1944 - Kings Creek	Zeb Caudle	R.C. Powell	Philip D. Fletcher
1945 - Piney Grove	Zeb Caudle	R.C. Powell	J.H. Crisp
1946 - Dudley Shoals	Zeb Caudle	G. Boutwell	---
1947 - Lenoir First	C.M. Abernethy	G. Boutwell	M.W. Stallings
1947 - Center Grove	C.M. Abernethy	G. Boutwell	---
1948 - Central	J.F. Reece	E.W. Smith	W.W. Jones
1948 - Hartland	j.F. Reece	E.W. Smith	---
1949 - Harris Chapel	J.F. Reece	E.W. Smith	Fred C. Roberts
1949 - Lower Creek	J.F. Reece	E.W. Smith	---
1950 - Concord	J.F. Reece	E.W. Smith	Will Bolick
1950 - Longford	J.F. Reece	E.W. Smith	---
1951 - Calvary	W.W. Jones	Frank L. Smith, Sr.	Paul Hester
1951 - Winklers Grove	W.W. Jones	Frank L. Smith, Sr.	---
1952 - Union	W.W. Jones	Frank L. Smith, Sr.	M.O. Owens, Jr.
1952 - Union Grove	W.W. Jones	Frank L. Smith, Sr.	Knolan Benfield
1953 - Sardis	W.W. Jones	Frank L. Smith, Sr.	D.R. Hinton
1953- Mountain Grove	W.W. Jones	Frank L. Smith, Sr.	---
1954 - College Avenue	J.M. Laxton	Frank L. Smith, Sr.	K.E. Seepe
1954 - Granite Falls	J.M. Laxton	Frank L. Smith, Sr.	---
1955 - Lenoir First	J.M. Laxton	Frank L. Smith, Sr.	T.L. Cashwell
1955 - Mount Zion	J.M. Laxton	Frank L. Smith, Sr.	---
1956 - Lower Creek	J.M. Laxton	Frank L. Smith, Sr.	Paul Hopkins
1956 - Central	J.M. Laxton	Frank L. Smith, Sr.	---
1957 - Yadkin	V.S. Sparrow	Frank L. Smith, Sr.	Paul Bruce
1957 - Harris Chapel	V.S. Sparrow	Frank L. Smith, Sr.	---
1958 - Hudson First	V.S. Sparrow	Frank L. Smith, Sr.	GeorgeWestmoreland
1958 - Crestview	V.S. Sparrow	Frank L. Smith, Sr.	---
1959 - Rhodhiss First	M.O. Owens, Jr.	Frank L. Smith, Sr.	Hal R. Hovis
1959 - Kings Creek	M.O. Owens, Jr.	Frank L. Smith, Sr.	---
1960 - College Avenue	Paul J. Hopkins	Frank L. Smith, Sr.	Murray F. Jackson
1960 -Flemings Chapel	Paul J. Hopkins	Frank L. Smith, Sr.	---
1961 - Concord	Paul J. Hopkins	J.G. Hagaman	Paul Lovingood
1961 - Poovey's Grove	Paul J. Hopkins	J.G. Hagaman	---
1962 - Winkler's Grove	Paul J. Hopkins	J.G. Hagaman	Billy Rivers
1962 - Grandview Park	Paul J. Hopkins	J.G. Hagaman	---
1963 - Lenoir First	George Williamson	J.G. Hagaman	James Pharr
1963 - Mount Zion	George Williamson	J.G. Hagaman	---

1964 - Hudson First	Dwight Watts	J.G. Hagaman	Jyles Hall
1964 - North Catawba	Dwight Watts	J.G. Hagaman	Mrs. George Cowsert
1965 - Whitnel First	Dwight Watts	J.G. Hagaman	Mark Owens
1965 - Union Grove	Dwight Watts	J.G. Hagaman	F. Turmmire/ S. Austin
1966 - Lower Creek	Dwight Watts	J.G. Hagaman	B.C. Tschudy
1966 - Yadkin	Dwight Watts	J.G. Hagaman	Wayne Pennell
1967 - Calvary	Billy Rivers	Mrs. Faye C. Teague	Millared Crumpler
1967 - Dudley Shoals	Billy Rivers	Mrs. Faye C. Teague	---
1968 - College Avenue	L. Deck Taylor	Mrs. Faye C. Teague	Rev. C.H. Kincaid
1968 -Mountain Grove	L. Deck Taylor	Mrs. Faye C. Teague	Rev. Lanny Elmore
1969 - Mount Zion	L. Deck Taylor	Mrs. Faye C. Teague	Rev. Fred D. Barnes
1969 - Lenoir First	L. Deck Taylor	Mrs. Faye C. Teague	---
1969 - Union	L. Deck Taylor	Mrs. Faye C. Teague	Miss Faye Turnmire
1970 - Granite Falls	L. Deck Taylor	Elizabeth J. Campbell	Rev. Clifton Tuttle
1970 - Hudson First	L. Deck Taylor	Elizabeth J. Campbell	Dr. Carl Bates
1970 - Kings Creek	L. Deck Taylor	Elizabeth J. Campbell	Mrs. Hilda Cowsert
1971 - Central	George Williamson	Elizabeth J. Campbell	Frank Colburn
1971 - Lower Creek	George Williamson	Elizabeth J. Campbell	R. Knolan Benfield
1971 - Whitnel First	George Williamson	Elizabeth J. Campbell	Wayne Pennell
1972 - Hudson First	George Williamson	Elizabeth J. Campbell	Edgar Cole
1972 -Mountain Grove	George Williamson	Elizabeth J. Campbell	Dr. Jack Stanton
1972 - Clover	George Williamson	Elizabeth J. Campbell	Lanny Elmore
1973 - Dudley Shoals	Haven C. Lowe	Elizabeth J. Campbell	Rev. Luther Hawkins
1973 - Harris Chapel	Haven C. Lowe	Elizabeth J. Campbell	Dr. Eugene Poston
1973 - Oak Grove	Haven C. Lowe	Elizabeth J. Campbell	Rev. Tom Small
			Rev. Coy C. Privette
			Rev. James Lambert
1974 - North Catawba	Haven C. Lowe	Elizabeth J. Campbell	Edwin D. Price
			Rev. John O. Adams
1974 - Mount Zion	Haven C. Lowe	Elizabeth J. Campbell	Dr. Budd Smith
			Rev. Guy Longshore
1974 - Hartland	Haven C. Lowe	Elizabeth J. Campbell	Rev. Burt Potter
			Rev. Jerry Potter
1975 - Yadkin	J.M. Laxton	Elizabeth J. Campbell	Rev. Howard Barnes
			Rev. Charles Lethcoe
1975 - Hudson First	J.M. Laxton	Elizabeth J. Campbell	Dr. Eugene Poston
			Rev. Ian Walker
1975 - Concord	J.M. Laxton	Elizabeth J. Campbell	Dr. Roy Carroll
			Rev. George Cowsert
1976 - Lenoir First	J.M. Laxton	Elizabeth J. Campbell	Rev. Ned Webb
			Rev. Don Ingle
1976 - Poovey's Chapel	J.M. Laxton	Elizabeth J. Campbell	Dr. Thomas Corts
			Dr.Richard Henderson
1976 - Central	J.M. Laxton	Elizabeth J. Campbell	Rev. Ernest Hollaway
			Rev. Wayne Pennell
1977 - Rhodhiss First	H.H. McManus	Elizabeth J. Campbell	Rev. Don Ingle
			Rev. B.R. Whisnant
1977 - Baton	H.H. McManus	Elizabeth J. Campbell	Dr. Craven Williams
			Dr. Carl E. Bates
1977 - Harris Chapel	H.H. McManus	Elizabeth J. Campbell	Rick Taylor
			Rev. John McGee

1978 - College Avenue	H.H. McManus	Elizabeth J. Campbell	Rev. James Lockee Rev. Knolan Benfield
1978 - Union Grove	H.H. McManus	Elizabeth J. Campbell	Dr. Norman Wiggins Dr. Forrest Feezor
1978 - Mount Zion	H.H McManus	Elizabeth J. Campbell	Dr. Mark Corts Rev. Max Furr
1979 - Lower Creek	H.H. McManus	Elizabeth J. Campbell	Dr. Thad Dowdle Rev. Walter Ponder
1979 - Temple Hill	H.H. McManus	Elizabeth J. Campbell	Dr. Robert Mullinax Dr. Jonn Tresch
1979 - Miller Hill	H.H. McManus	Elizabeth J. Campbell	Dr. Dwane Campbell Dr/Mrs Lin Fincannon
1980 -Mountain Grove	Donald W. Ingle	Elizabeth J. Campbell	Rev. H.H. McManus Dr. Robert Evans
1980 - Center Grove	Donald W. Ingle	Elizabeth J. Campbell	Dr. Dwane Campbell Dr. A.C. Miller
1980 - Crest View	Donald W. Ingle	Elizabeth J. Campbell	Rev. Cecil Seagel Mrs. Craige Steele
1981 - Granite Falls	Donald W. Ingle	Sue Smith	Rev. Roy Collins, Jr. Rev. Donald Ingle
1981 - West Lenoir	Donald W. Ingle	Sue Smith	Dr. Delos Miles Rev.Fenton Moorhead
1981 - Poovey's Grove	Donald W. Ingle	Sue Smith	Dr. Thad Dowdle Mrs. Jean Poe
1982 - Kings Creek	Wayne Riddle	Sue Smith	Tommy Stevens Roger Nix
1982 - Lovelady	Wayne Riddle	Sue Smith	J.W. Hutchens
1982 -Flemings Chapel	Wayne Riddle	Sue Smith	Stuart White Thomas Courts
1983 - College Avenue	Wayne Riddle	Sue Smith	Rev. Donnie Solesbee
1983 - Clark's Chapel	Wayne Riddge	Sue Smith	Rev. Dennis Herman
1983 - Whitnel First	Wayne Riddle	Sue Smith	Dr. Mark Corts
1984 - Concord	Walter Ponder	Sue Smith	Dr. Robert Evans, Jr.
1984 - Calvary	Walter Ponder	Sue Smith	History of Cald Couty
1984 - Mount Zion	Walter Ponder	Sue Smith	Dr. Roy Smith
1985 - Lenoir First	Walter Ponder	Sue Smith	Rev. Dean Harrold
1985 - Baton	Walter Ponder	Sue Smith	Rev. Ken Carter
1985 - Rhodhiss First	Walter Ponder	Sue Smith	Rev. Marion Powell
1986 - Concord	Donald W. Ingle	Margaret Benfield	Rev. C.H. Kincaid
1986 - Piney Grove	Donald W. Ingle	Margaret Benfield	Rev. Ellis Fulbright
1986 - Dudley Shoals	Donald W. Ingle	Margaret Benfield	Dr. Ray Roberts
1987 - Meadowbrook	Donald W. Ingle	Margaret Benfield	Rev. Stuart White
1987 - Poovey's Chapel	Donald W. Ingle	Margaret Benfield	Togo Volunteers
1987 - Friendship	Donald W. Ingle	Margaret Benfield	Rev. Richard Everett
1988 - Central	Billy G. Rivers	Margaret Benfield	Rev. David Philbeck Dr. Michael Blackwell
1988 - Fellowship	Billy G. Rivers	Margaret Benfield	W.M.U. Cent. Report Brazil Mission Report
1988 - Temple Hill	Billy G. Rivers	Margaret Benfield	Dr. Thad Dowdle

HISTORICAL TABLE
CALDWELL BAPTIST ASSOCIATION, INC.
1989-1993

QUARTERLY MEETINGS

YEAR & PLACE	MODERAOTR	CLERK	PREACHER
1989-Hudson First	Billy G. Rivers	Ann Hatton	Bill Cox
Mount Zion	Billy G. Rivers	Ann Hatton	Don Foster
Dudley Shoals	Glenn Walker	Ann Hatton	George Shore
Harrisburg	Glenn Walker	Ann Hatton	Craige Steele
Oak Grove	Glenn Walker	Ann Hatton	James Hamby
1990-Miller Hill	Glenn Walker	Ann Hatton	Buddy Freeman
Granite Falls	Glenn Walker	Ann Hatton	Mack Roberts
Yadkin	Glenn Walker	Ann Hatton	Ed & Marji Elzey
Clover	Glenn Walker	Ann Hatton	Dennis Blackmon
Lower Creek	Glenn Walker	Ann Hatton	David Smith
1991-Concord	Stuart White	Ann Hatton	Roy Smith
Setzer Creek	Glenn Walker	Sue Smith	Terrell L. Moore
Union Grove	Glenn Walker	Ann Hatton	Tom Small
Kings Creek	Joel Sellers	Ann Hatton	Frank Denning
Flemings Chapel	Joel Sellers	Ann Hatton	Dale Fisher
1992-Harris Chapel	Joel Sellers	Ann Hatton	Caldwell Laypersons
North Catawba	Joel Sellers	Ann Hatton	Caldwell Baptist Pastors
Hartland	Joel Sellers	Ann Hatton	Windy Rich
Calvary	Joel Sellers	Ann Hatton	Joann Propst
Dry Ponds	Joel Sellers	Ann Hatton	Dale Fisher
1993-Clarks Chapel	Joel Sellers	Ann Hatton	Hilda Cowsert
Baton	Joel Sellers	Darlene Townsend	Dale Fisher
New Life	Joel Sellers	Ann Hatton	J.W. Hutchens
Whitnel First	Robert Livingston	Ann Hatton	Joann Propst
Center Grove	Robert Livingston	Ann Hatton	Dale Fisher

HISTORY COMMITTEE REPORT

First Baptist Church of Whitnel

The First Baptist Church of Whitnel was organized on April 24, 1910. Reverend I.W. Thomas and Reverend J.S. Gwaltney officiated at the organizational meeting. Reverend Thomas was elected Pastor.

Charter members were Clay Harrison, Sarah Deal, Kate Deal, Ella Jamison, John F. Barnett, Rossemah E. Smith, Robert M. Smith. J.K. Barber, Spurgeon Barber, Martha Barber, J.H. Johnson, Z.H. Johnson, Ida Lutz, Pearl Triplett and Grace Triplett.

The first clerk was Robert M. Smith, the first treasurer, Robert M. Smith; the first deacons, J.H. Johnson, J.R. Barber and Spurgeon Barber.

During the business meeting on July 24, 1910, the members voted unanimously to join themselves to the Caldwell County Baptist Association. J.H. Johnson, P.S. Barber and R.M. Smith were appointed delegates (from original minutes on page 34).

The first building was a one-room structure to which Sunday School classes were later added. It was located across the road from American-Efird Mills in Whitnel.

In 1925, under the leadership of Reverend T.E. Payne, a new building was erected. Services were held in the old Whitnel School building while the new building was being built.

In 1948, under the leadership of Reverend M.W. Stallings, the church erected the first parsonage (222 Whitnel Place).

Reverend Jyles Hall served the church as pastor from April 4, 1957 to May 1, 1965. Under Brother Hall's leadership, our present building was erected at 501 Connelly Springs Road. On March , 1959, the First Baptist Church of Whitnel moved into the present (educational) building. The first use of the new sanctuary was January 13, 1963.

Reverend Stuart Johnson was called as pastor on September 25, 1965. During his pastorate, additional property was purchased, the church library started, and a ball park and recreational area built. Also a new parsonage was bought at 531 Connelly Springs Road, and a full time Minister of Music and Education was called.

Reverend Haven Lowe served the church as pastor from June 30, 1970 to August 10, 1975. During this time, additional property was purchased and a bus ministry started.

On January 2, 1983, Reverend Stuart White came to the pastorate. The church voted to build a new parsonage in June, 1983. The parsonage is located at 1221 Connelly Springs Road and was dedicated on January 29, 1984. Reverend White served as pastor until February 1991.

Reverend Dwight Rice became pastor of First Baptist Church of Whitnel on August 1, 1991 and served until August 22, 1993.

Center Grove Baptist Church
Rev. Dan Redding, Pastor

Center Grove Baptist Church met on Saturday before the first Sunday in September 1912 to organize a Baptist church. The following presbytery was present: Mr. J.M. Harris, J.R. Annas, D.L. Miller, L.M. Annas and P.H. Icenhour, with Mr. J.L. Crump, J.R. Barber and L.G. Kirby, deacons of Sardis Baptist.

The church received by letter Mr. W.O. Bumgarner and wife Joanna, Sarah Bumgarner, Laura Mitcham, Hailey Harris, A.P. Harris and wife Catherine, Julia and Dovie Mitcham, J.R. Smith and wife Margaret. The church was then turned over to these capable members. These members adopted the Hissax Standard Manual and then received the following who had been baptized into the fellowship: Mr. A.J. Bumgarner and wife Martha, L.L. Bumgarner, Anna Barer, Joe Bumgarner and Maudie Goble.

Rev. J.M. Harris was unanimously called as pastor and four deacons were ordained. These were Joe Bumgarner, A.P Harris, W.O. Bumgarner and A.J. Bumgarner.

Center Grove Baptist Church was organized in the school house, near the present church in the year 1912. The school was used until 1918 when the frame structure was erected: it served until 1950 when the present structure was erected. The educational building was erected in 1959.

Center Grove Baptist Church Mission was organized in June 1959 in a dwelling house near the present church. On July 2, 1961 the Mission had its first service in the new building (now Mount Carmel Baptist Church). The new building consisted of an assembly and nine classrooms.

The Center Grove Parsonage was built in 1957. A new parsonage was built in 1977. In 1988 the church built a beautiful new Fellowship Hall that is located behind the sanctuary building.

Rev. J.M. Harris was organizer and first pastor of the Center Grove Baptist Church. Other faithful pastors have been the Reverends S.B. McCall, A.J. Setzer, J.R. Hagerman, W.B. Bryant, L.G. Curtis, Orville Icard, C.W. Colvard, E.R. Teague, C.R. McFelia, Ray Davis, Paul Morrow, Riley Huckaby, Dwight Watts, Sr., Charles Lethcoe, John Madison, and Mickey Moree. The present pastor is the Reverend Dan Redding.

HOME MISSION BOARD REPORT

Gwyn Warren, Representative
Hartland Baptist Church

The Home Mission Board (HMB) is a missionary-sending agency of the Southern Baptist Convention (SBC). Headquartered in Atlanta, Georgia, the HMB's purpose is to serve Southern Baptists by assisting churches to proclaim the gospel of Jesus Christ, start and grow New Testament congregations, and minister to people in the name of Christ.

At the end of last year, 4,868 missions personnel were serving in the United States, the Caribbean, American Samoa, and Canada. The HMB also had endorsed more than 2,200 chaplains who were serving in healthcare agencies, institutions, businesses, the military, and pastoral-care roles. More than 2,400 Mission Service Corps volunteers were serving on home mission fields. During the year there were 367,847 baptisms and 1,281 church starts.

Approximately half the HMB support comes from individual SBC churches through the annual Annie Armstrong Easter Offering for Home Missions. In 1992, gifts to the offering totaled $37.61 million, up almost 6 percent from the 1991 total. One hundred percent of the offering goes to support the work of home missionaries in the field. The 1993 Annie Armstrong Easter Offering goal is $38 million. About 36 percent of the HMB's income comes from the denomination's Cooperative Program.

Home missions is a partnership of the HMB, state conventions, associations, and churches. The HMB's strategy is to help start churches, ministry endeavors, and evangelism efforts that will grow to self-support or be carried on by local churches or associations.

The following is a summary of program/support ministry highlights from 1992:

Chaplaincy Ministries -- The 2,293 Southern Baptists now serving as chaplains and pastoral counselors reported 24,000 professions of faith and 4,600 baptisms.

Alternatives to Abortion -- Workers in 23 crisis pregnancy centers received training from the HMB. As a result of the ministry of these centers, 2,164 babies were born and 832 women found faith in Christ.

Church Loans -- More than 1,100 churches had active loans totaling $115 million. These loans purchased, refinanced, remodeled, or constructed 106 buildings and purchased 9 building sites.

Language Missions -- Home missionaries and pastors in the Language Church Extension Division serve among 102 ethnic groups using 98 languages and dialects.
Personal Evangelism -- During the Southern Baptist Convention in Indianapolis, 1,353 volunteers canvassed 45,235 residences, conducted a religious survey, and shared the gospel with 2,905 individuals, 361 of whom made professions of faith.
Prayer and Spiritual Awakening -- A national team began efforts to enhance effective prayer and revival ministries in churches. The Intercessory Prayerline grew from 7,500 calls in 1985 to 130,000 last year.
Special Ministries -- Southern Baptists minister to seamen in 37 port cities and 200 missionaries are involved in ministries related to college students, resorts, special events, and diplomats.

MEDIA/LIBRARY COUNCIL REPORT

Mrs. Bobbi Watson, Director
Miller Hill Baptist Church

The Southern Baptist Convention celebrated the fiftieth anniversary of the Church Media Library Department this year. Many of the churches in our own association have celebrated many years of dedicated service to their church congregations. Our own TACMO (The Association Church Media/Library Organization) has grown from nine in attendance from eight churches at our quarterly meetings in 1984 to an average of twenty in attendance from sixteen churches in 1993. Our goals are still the same. We strive to provide Christian materials for all our members, to advance learning about God's work and stimulate Christian growth. We want to stretch the minds and spiritual upreach for the believers using our libraries. This is the real business of our church libraries.

Our media/library group has met regularly this year for training and fellowship. We met quarterly at Center Grove, Miller Hill, Friendship and Lenoir First. We have had an average of twenty present from sixteen churches. Five of us attended Library Week at Ridgecrest for one day. I attended Key Leadership at Ridgecrest in May.

We are encouraged by the work being done at the Baptist Center Library by Judy Brittain. She has programmed on the computer the video collection and made available a printed booklet to all our churches. These videos are listed by subject and this booklet is a valuable tool for use by the churches.

The collection continues to grow. Judy Brittain and I were privileged to give a report on the media/library and the TACMO group to the messengers at our quarterly associational meeting in July.

The First Baptist Church of Hudson has become our first church to put their entire library collection on computer. We had a demonstration of that system in August to our church librarians. We feel that other churches will be following their example.

We are always being challenged to reach out to include other churches that are not currently participating in our organization. We feel that we have a valuable service to share. We have many trained resource people who would be glad to help.

MEMBERS DECEASED 1992-93

Baton . . . . . Mr. Mark Ashley
Mrs. Mary Gentry
Buffalo Cove . . . . . Mr. John Darrell Watson
Mr. Harley Abner Cottrell
Calvary . . . . . Mr. Dock Hastings
Mrs. Dorothy Crump
Cedar Rock . . . . . Mr. Kristopher Robbins
Center Grove . . . . . Mrs. Dorothy Winkler
Mr. Kenneth McRary
Central . . . . . Mr. Earl Smith
Mrs. Lucille Baker
Mr. Joe E. Brown
Central . . . . . Mrs. Pearl Knight
Mrs. Lucy Swanson
Mr. Robert Secreast
Mr. Walter Bowman
Mrs. Ola Smith
Clark's Chapel . . . . . Mrs. Alma Cantor
Clover . . . . . Mrs. Robin B. Moran
Mr. Lonnie Paul Sharpe
Mr. Mike Benfield
Mr. Clyde Cuthrell
Mr. Roy Icard

College Avenue . . . . . Mary Smith
James C. Hoyle
Mary Lovins
Frank Bowen
Ernest Mayse
Effie Huffman
Athel Smith
Dorothy Holman
Concord . . . . . Mr. Ivey Austin
Mr. Dennis Adams
Mr. John Oxford
Mr. Paul "Bud" Dula
Mr. Gomer Bumgarner
Mrs. Leola B. Teague
Mrs. Faye M. Smith
Mrs. Nelson Duffey
Mrs. Marie M. Elmore
Crest View . . . . . Mrs. Jessie Sumpter
Dudley Shoals . . . . . Deacon Johnny Harrison
Deacon Ralph Helton
Mr. Ray Stafford
Ms. Elsie Lail
Mr. Curley Hollar
Ms. Elaine Farr Jameson
Fellowship . . . . . Ms. Elva Harmon
Flemings Chapel . . . . . Mrs. Leola Beane
Mrs. Beulah Reichard
Friendship . . . . . Archie Shoun
Larry John Gilliland
James Brian McGhinnis
Guy Harris
Travis Herman
Granite Falls First . . . . . Miss Jean Milstead
Mrs. Willard Heman
Mr. Lewis McRary
Mr. Howard Hice
Green Valley . . . . . Mrs. Velma Coffey
Mrs. Nora Shoemake
Harris Chapel . . . . . Luther Bryant
J. Terrell Joplin
Calvin Wooten
Lum Wyke
Myrtle Hartley Walters

Harrisburg . . . . . Mr. Roby Rose, Jr.
Mrs. Stella Bentley
Hartland . . . . . Zora Greene
Wade Saunders
Hibriten . . . . . Mr. Norman Grogan
Hudson First . . . . . Mr. Lex Adkins
Mr. Eulice C. Baldwin
Mrs. Mary Brown
Mr. Earl Clark
Mrs. Billie Cottrell
Mrs. Lee Miller
Mrs. Annie Sanford
Mrs. Emma Walters
Indian Hills . . . . . Mrs. Carla Fowler
Kings Creek . . . . . Mr. Robert Lee Parlier
Mrs. Norman Pipes
Mrs. Ola Brookshire
Mr. Dolan Lackey
Mr. Atwell Austin
Mrs. Roy Wright
Lenoir First . . . . . Mrs. Don McLean
Mrs. William M. Gladden, Jr.
Deacon Charles W. Johnson
Mrs. Roby Bishop
Mrs. Verne Blackwelder
Mr. William Goff
Mr. James Huntley
Mr. J. Archie Lamkin
Mr. Heber A. Carson
Mr. Andrew J. Brown
Mr. Kenneth Sears
Mrs. Clarence Clarke
Mrs. E.J. McCoy, Jr.
Liberty . . . . . Mrs. Norma Woodie
Livingston Memorial . . . . . Mrs. Thelma M. Jolley
Lower Creek . . . . . Mr. Joe Bentley
Mrs. Allie Haigler
Mr. Joe Malicek
Mr. Charles Huskins
Mr. George Martin
Mr. Garrett Maness
Mrs. Anna Carver
Mrs. Mae Bowles

Lower Creek (cont.) . . . . . Rev. Frank Colburn
Mr. Bob Saunders
Mr. Jack Taylor
Mrs. Alice Beach
Mr. Benny Walsh
Miller Hill . . . . . Mrs. Grace Adkins
Mount Zion . . . . . Mrs. Jimmie Wilson
Mrs. Evelyn Lowrance
Mr. Frank Cook
Mr. Paul Harris
Mr. James Reid
Mrs. Ada Bowman
Mrs. Dorothy Austin
Mrs. Katie Mask
Mrs. Ethel Annas
Mr. Thad Carter
Mountain Grove . . . . . Mrs. Ruth Cannon
Mr. David Creger
Dr. Dale Larew
Mr. Roy Bolick
Mr. Charles Moore
Mulvale . . . . . Mr. Heath Key
Mrs. Bertha P. Clark
Nelsons Chapel . . . . . Mr. Clyde Osborne
North Catawba . . . . . Mrs. Ethel Brooks
Deacon Glenn Woodie
Mrs. Thelma Icenhour
Mr. Gerald Booth
Oak Grove . . . . . Mr. Tim Holt
Miss Lena Myers
Mrs. Judy Ray
Mr. Albert Gilbert
Mr. Floyd Bolick
Mr. Darrell Griffith
Piney Grove . . . . . Mr. Dana Roberson
Deacon Arnold Christenbury
Poovey's Chapel . . . . . Mrs. Viola Haas
Poovey's Grove . . . . . Mr. Leonard Brinkley
Mr. Bert Cline
Mr. Walter Simmons
Mrs. Mary Bolick
Rhodhiss First . . . . . Mrs. Lucy Pope
Mrs. Betty Morrison

Rhodhiss First (cont.) . . . . . Mrs. Bessie Settlemyer
Mrs. Pearl Mooney
Rocky Springs . . . . . Mr. James L. Hayes
Rufus . . . . . Mrs. Crettie Coffey
Setzer Creek . . . . . Mr. Wayne Watson
Mrs. Loretta Beach
Sunrise . . . . . Mrs. Nell Walker
Mrs. Pansey Greene
Mrs. Wayburn Bumgarner
Mr. Howard White
Temple Hill . . . . . Mr. Ray Bumgarner
Mr. Richard Yount
Mr. Rex Kirby
Mr. Wade Gilbert
Mrs. Frances Parson
Mrs. Cordia Hicks
Mrs. Katherine Duffey
Union . . . . . Mr. David Leon Brookshire
Mr. Conard Poarch
Union Grove . . . . . Mrs. Beadle Bolick
Mr. Gene Smith
Mr. John Hall
Mrs. Sue Ford
Mrs. Grace Robertson
West Lenoir . . . . . Mrs. Myrtle Hoyle
Whitnel First . . . . . Mrs. Pansy Walker
Mrs. Bessie Griffin
Mrs. Dora Johnson
Mr. Bob Craven
Mrs. Lillie Adkins
Yadkin . . . . . Mr. Paul Coffey
Mr. Ray C. Osborne
Mr. Junior Hall
Mr. Robert York
Mr. Claude Nichols
Mrs. Angela Gibbs
Mr. Kenneth Triplett
Mr. Johnny Suddreth
Mrs. Fannie Harrison
Mrs. Barbara Boyette
Mrs. Edel York
Zacks Fork . . . . . Mr. Willard Jenkins
Mrs. Frieda Woodruff

MEMBERSHIP COMMITTEE REPORT

Robert B. Evans, Jr., 1992-93 Chairman
First Baptist Church of Granite Falls

The Membership Committee made a recommendation during the Winter Quarterly Meeting of the Messengers at Clark's Chapel Baptist Church to accept the Blue Ridge Baptist Church into the Caldwell Baptist Family of Churches. This recommendation was adopted and the Blue Ridge Baptist Church was welcomed into the association.

The Membership Committee met with the Gethsemane Baptist Fellowship on September 2. The purpose of this meeting was to discuss the procedures this fellowship needed to follow in order to become a member of the Caldwell Baptist Association. The people of the Gethsemane Fellowship have begun the required process to become members of the Caldwell Baptist Association.

MEMBERSHIP COMMITTEE RECOMMENDATIONS

Rev. Wayne White, 1993-94 Chairman
Oak Grove Baptist Church

RECOMMENDATION NUMBER ONE

The Gethsemane Baptist Church has requested membership in the Caldwell Baptist Association. Members of the Membership Committee met with members of the group on September 2, 1993 to discuss their request. Also, members met with the group on Sunday, October 10 when the fellowship constituted as a church.

The church is currently meeting for study and worship in the Livingston Camper Center on Highway 18 in Gamewell. Rev. Ralph Staton is their pastor.

The Membership Committee feels that the church genuinely wants to be a Southern Baptist Church. Therefore, the committee recommends that the messengers allow the Gethsemane Baptist Church to come under the "watchcare" of the association.

RECOMMENDATION NUMBER TWO

The Providence Baptist Fellowship has requested membership in the Caldwell Baptist Association. Members of the Membership Committee met with members of the group on October 11, 1993 to discuss their request.

The group is currently meeting in a building next to Price Realty on Hibriten Drive in Lenoir. A service to constitute the fellowship into a church is scheduled for November 7, 1993 at 2:00 p.m. Rev. Dwight Rice is the pastor.

The Membership Committee feels that the group genuinely wants to be a Southern Baptist Church. Therefore, the committee recommends that the messengers allow the Providence Baptist Fellowship to come under the "watchcare" of the association.

MINISTER'S CONFERENCE FELLOWSHIP GROUP REPORT

Rev. James Hamby
Fellowship Baptist Church

The Minister's Conference offers pastors and other staff members of our association the opportunity to meet once each month for a time of inspiration, information, and of course fellowship. The meetings are on the first Wednesday each month at the Baptist Center. The meeting is followed by a Dutch Treat meal at a local restaurant for all who can attend.

It was a privilege to work with the other faithful officers of this fellowship group as we planned together the programs for the year.

In April the Ministers Conference sponsored a Captain's Choice Golf Tournament at the Lenoir Golf Course. The winning team was Dean Harrold, Steve Parker, and Curtis Harrington.

This year we heard reports from Luther Osment with the Baptist Children's Home, and Bill Stillerman with the Baptist Retirement Homes. Cathy Loss with the Crisis Pregnancy Help Clinic of Caldwell County informed us of the work they are doing to assist and support women in crisis pregnancies. Dale Fisher and pastors of associational Churches inspired and challenged us with Bible centered messages. Also we were enlightened about tax law changes and health care benefits.

MINISTERS WIVES' FELLOWSHIP GROUP

Mrs. Nancy Martin, Chairman
Union Baptist Church

The Ministers Wives' Fellowship Group met for three of the planned activities for the year. "A Get-Acquainted Tea, "A Tasting Party" and "A Make-Up Party". Other events were planned but due to conflicts and disinterest were not held.

Two events are being planned for the new year. A Prayer Breakfast and possibly an overnight retreat. A sincere thank you to Vickie Parker and Beth Isaacs for all their help on this committee.

MISSIONS DEVELOPMENT COUNCIL REPORT

Mrs. Joann Propst, Director
First Baptist Church of Rhodhiss

"How beautiful are the feet of them that preach the "gospel of peace" and bring glad tidings of good things (Romans 10:15B).

The Missions Development Council has just completed their fifth year in Caldwell Association. I want to thank this council for their many hours of prayer, planning, and preparation as they have led 610 Caldwell Baptists to answer the call of Christ to share His Salvation in Caldwell and around the world.

Praise the Lord for the many opportunities He gave us to be of service to Him and we thank Him for His guidance and direction throughout the year.

LOCAL MISSIONS REPORT

Darlene Townsend
Local Missions Promotion and Projects Director
Buffalo Cove Baptist Church

Our Green Mountain Park Sunday morning worship began their fifth year of services the first Sunday in March. Our coordinators for this year have been: Rev. Dale Fisher, Rev. Ralph Staton, Carroll Kirby, Rev. and Mrs. Howard Barnes and Rev. J.W. Crouse. We thank the fifteen ministers and

twenty-one musicians from nineteen churches, who volunteered their time and efforts to lead in the services.

Ministers:

Dale Fisher, Mount Zion
Keith Phelps, Pisgah
Fred Hicks, Temple Hill
Terry Barnes, Crest View
J.W. Crouse, Grandview Park
J.B. Crouse, Mountain View
Tom Bentley, New Life
Howard Barnes, Friendship
Stanley Townsend, Indian Hills
Ralph Staton, Clarks Chapel
Dean Harrold, Poovey's Chapel
Michael Isaacs, Hudson First
Mark Blair, Friendship
Jack Sprinkle, Clark's Chapel
Audley Frazier, Granite Falls First

Musicians:

Carroll Kirby, Mt. Herman Meth.
Reggie Greene, Lower Creek
Larry Jump, Trinity United Meth.
Marie Phillips, Miller Hill
Marlene Alexander, Central
Dean Ford, Yadkin
Cecil Ballow, Camper
Sylvia Calloway, Blue Ridge
Cheryl Eavenson, Friendship
Carl Lovins, Miller Hill
Wilson Phillips, Miller Hill
Ralph Staton, Clark's Chapel
Dairl Reese, Evangelical Meth.
Brenda Roper, Friendship
Dianne Parsons, Miller Hill
Mary Bentley, Crest View
Mary Kirby, Friendship
Mary Wicker, Friendship
Brad Eavenson, Friendship
Gary Parsons, Miller Hill
Joyce Lovins, Miller Hill

Average attendance for the year was sixty-four with a high attendance of 125.

World Missions Conference - March 28-April 4, 1993
Theme: "Magnify Your Missions Vision"

Twenty-eight of our Caldwell Baptist churches had the privilege of meeting and hearing fourteen foreign, home and state missionaries. The three special events during the week for all Caldwell churches were: WMC Rally at College Avenue Baptist Church, Senior Adult Luncheon at Meadowbrook Baptist Church and WMC Fair at Friendship Baptist Church.

Associational World Missions Conference
Coordinating Committee
Joann Propst, Director
Mary Suddreth, Prayer Leader
Carolyn Setzer, Hospitality Leader

John Barnhardt, Transportation Leader
Bob Lowman, Promotion Leader
Barbara Fisher, Special Events Leader
Marlene Alexander, Secretary
Dale Fisher, Director of Missions

Green Mountain Park Children's Camp - June 7 - August 13, 1993

Meadowbrook Baptist Church
Faculty 20 -- Campers 112

Faculty:

Jack Wilson	Diane Wilson	Alvin Sumpter
Sandra Sumpter	Pat Smith	Tina Smith
David Stamey	Jane Stamey	Cindi Stamey
Tommy James	Tommy Davidson	Donna Davidson
Gordon Simmons	Dean Simmons	Bradley Simmons
Shonda Simmons	Bobby Petree	Neil Taylor
David Smith	Tommy Smith	

First Baptist Church of Whitnel
Faculty 6 -- Campers 57

Faculty:

Wayne Caviness	Kaleb Rice	Heather Crump
Joshua Rice	Clint Hamby	Cory Gryder

Flemings Chapel Baptist Church
Faculty 32 -- Campbers 80

Faculty:

Jan Lail	Karen Hoyle	Nancy Grogan
Shannon Greene	Travis Greene	Helen Saunders
Barry Mershon	Jeremy Saunders	Tim McDonald
Tommy Abel	Mark Gragg	Josh Gragg
Josh Triplett	Jason Pennell	Jamie Grogan
Chris Greene	Graham Hunley	Daniel Bowman
Jason Benfield	Jennifer Lail	Amy Kincaid
Jaimee Hoyle	Jasmine Hunley	Jennifer Key
Shannon Beane	Joanna Lail	Brooks Saunders
Grady Walser	Christina Smith	Michelle Elliott
Erin Livingston	Sonya Hedrick	

Lower Creek Baptist Church
Faculty 39 -- Campers 170

Faculty:

Ann Hinson	JoAnn Pankey	Irene Bentley
Rachel Harmon	Janice Jordan	Doug Jordan
Alice Ayers	Cynthia Parsons	Bert Blackburn
Teresa Keever	David Keever	Diane Ledbetter
H.C. Ledbetter	Tom Franks	Philip Crump
Joel Sellers	Jennifer Sellers	Brian Crump
Crystal Greene	Amy Franks	Reannon King
Matt Keller	Matthew Parsons	Julie Manness
Ashley Ledbetter	Aaron Franks	Chris Frady
Chris Huffman	Angie Estes	10 Crusader RA's

Baton Baptist Church
Faculty 32 -- Campers 25

Faculty:

Gaynell McCall	Vickie Parker	Chasity Mickeal
Cathy Hollars	Verlie Mickeal	Becky Holman
Edith Bivens	Dianne Stafford	Ronnie Holman
Cheryl Greene	Karen Whisenant	Sherry Sipe
Carolyn Borders	Joy Aldridge	David Estes
Melissa Enloe	Elaine Ashley	Julie Bowman
Jenny Irvine	Andrea Icard	Stephanie Ashley
Heather Benfield	Erin Holman	Danny Aldridge
Emily McCall	Amber Hardwick	Naomi Hamby
Melissa Irvine	Hannah Irvine	Travis Holman
April Stokley	David McCall	

Poovey's Grove Baptist Church
Faculty 10 -- Campers 28

Faculty:

Mike Moore	Melanie Crswell	Randy Carswell
Amy Keller	Jeremy Adkins	Pam Summerlin
Judy Mise	Elizabeth Keller	Misty
Kim Adkins		

Buffalo Cove Baptist Church
Faculty 14 -- Campers 49

Faculty:

Darlene Townsend	Mary Small	Tom Small
Phyllis Goble	Cathy Hawkins	Lynn Hendrix
Billie Sue Watson	John Watson	Josie Watson
Leta Watson	Shannon Winberg	Shelia Watson
Shjerri Winberg	Nicki Harmon	

Clover Baptist Church
Faculty 18 -- Campers 32

Faculty:

Shannon Bolick	Trina Kirby	Rebecca McNeill
Gearldine Morrison	Joy Morrison	Andy Morrison
Sarah McNeill	Cynthia Cole	Jonathan Woodie
Daniel Hoyle	Tina Suddreth	Shannon Withers
Brandy Spradling	Chris Spradling	Jeremy Prichard
Charlie Miller	Jennifer Michaels	Robbie Howard

Mount Zion Baptist Church
Faculty 20 - Campers 157

Faculty:

Barbara Fisher	Kristin Burton	Erin Miller
Rochelle Barlow	Sabrina Deitz	Todd McDowell
Jonya Walker	Matthew Howell	Kristy Clay
Cana Wittenberg	Matthew Coffey	Denise Clough
Jamie Deitz	April Johnson	Nathan Carter
Tim Rush	Chad Smith	Kristy Cogdell
Chip Wilson	Nikki Johnson	

Noel Home now has new carpet. Thanks to eleven Caldwell Baptist churches for donating money and two volunteers. David Townsend and Eddie Goble from the Buffalo Cove Baptist Church installed the carpet.

Four churches reported construction work through **"Habitat for Humanity"**. Three new homes have been built in Caldwell County this year. Volunteers included:

Boyd Cloer, Baton	Jerry Holman, Baton
Jeff Holman, Baton	Tom Davis, Lenoir First
David Gray, Lenoir First	Sam Haithcock, Lenoir First

Bob Lowman, Kings Creek
Roger Whisnant, Kings Creek
Robert McCall, Kings Creek
Kenneth Cloer, Friendship
Gary Waters, Kings Creek
Jayne McCall, Kings Creek
Howard Barnes, Friendship

A **Literacy Missions Workshop** was just completed September 25, 1993. Fourteen people received their certificates for completing this sixteen hour Conversational English Workshop. This training equips individuals to teach non-English-speaking people to speak English. Two churches, Mount Zion and Rocky Springs, are preparing to begin Conversational English classes as soon as possible. Those completing the workshop were:

Darlene Townsend,Buffalo Cove
Pam Estes, Lower Creek
Carolyn Gilbert, Mount Zion
Joann Propst, Rhodhiss First
Gloria Hayes, Rocky Springs
Susan Church, Union
Dene Eller, Yadkin
Kent Pike, Lower Creek
Audrey Blankenship, Mount Zion
Charles Ward, Poovey's Chapel
Terrie Swanson, Rocky Springs
Roger D. Coffey, Rocky Springs
Mildred Roberts, Whitnel First
Charlene Pike, Lower Creek

Four churches reported eighty-eight volunteers sharing in special local needs including, Mission VBS, Backyard Bible Clubs, Bible Studies, mowing grass, collecting food and money.

STATE MISSIONS REPORT

Floyd Annas
State Missions Promotion and Projects Director
Mount Zion Baptist Church

January 31 - February 6, 1993, nineteen people from five Caldwell Baptist churches went to Caswell Baptist Assembly for the purpose of renovation. There was a total of 516 work hours reported. These volunteers were:

Boyd & Kathryn Cloer, Baton
Fred & Ruby Mitcham, Center Grove
Phil Turnmire, Mt. Zion
Walter Callis, Mt. Zion
Keith Moore, Mt. Zion
Zeno Hames, Lower Creek
Tom & Louise Calloway, Center Grove
Auray Lail, Mt. Zion Grove
Earl & Johnsie Woods, Mt Zion
Floyd & Theresa Annas, Mt. Zion
R.B. & Virginia Miller, Mt. Zion
Dale Fisher, Mt. Zion
Gwyn Warren, Hartland

Returning to Caswell for additional electrical and yard work were:

Boyd & Kathryn Cloer, Baton
Howard & Marline Barnes, Friendship

Seven people from five Caldwell Baptist churches went to Holden Beach, June 20-25, 1993, to help with the construction of the Brunswick Island Baptist Church. While construction was underway surveys were conducted in surrounding communities. Backyard Bible Clubs were held during the day and revival services were held each night during the week. Volunteers were:

Earl Woods, Mount Zion
Bill Elliott, Crest View
Anna Elliott, Crest View
Howard Barnes, Friendship
Zeno Hames, Lower Creek
Gail Elliott, Crest View
Boyd Cloer, Baton

Boyd and Kathryn Cloer have worked at Caswell five times this year and two times at Brunswick Island. Howard and Marline Barnes have also returned and helped them.

Next summer a Chinese Baptist Church will be built in Charlotte, North Carolina by volunteers.

HOME MISSIONS REPORT

Marlene Alexander
Home Missions Promotion and Projects Director
Central Baptist Church

The following Caldwell Baptists manned the North Carolina Disaster Relief Trailer following the midwest flood:

Missouri - July 22-26, 1993
Hovis Allen, Hudson First
Henry Holland, Lower Creek
Harvey Thacker, Yadkin
Pearl Setzer, Friendship
Claude Griffin, Jr., Yadkin
Brian Estes, Yadkin

Illinois - August 28-September 1, 1993
Tom Land, Jr., Hudson First
Earl Woods, Mount Zion
Jerry Craig, New Life
Doug Johnson, North Catawba
Zeno Hames, Lower Creek
Gene Carpenter, Mount Zion
John Barnhardt, North Catawba

A total of $14,941.59 has been sent from Caldwell Baptists for the flood victims.

On July 10-17, 1993, forty-one Caldwell Baptists from fifteen churches went to Watertown, New York for the purpose of working with a mission church, Anchor Way Baptist, and to provide training for the Thousand Island Baptist Association. This association is made up of eight churches and the one mission church. Work consisted of four Backyard Bible Clubs, survey work, and finishing pews for Anchor Way Baptist Church each morning. Each night the volunteers went to Carthage, New York to the Long Falls Baptist Church for training in Sunday School work, Discipleship Training, WMU, Brotherhood and youth. Long Falls, the oldest church in this association is only ten years old. This is a pioneer area in Baptist work and these are all small struggling churches. As volunteers have shared needs of this association since returning home, we have sent $1,447.00 through our association to the Thousand Island Association and Anchor Way Baptist, plus monies that have been sent directly there from some of our churches. Caldwell volunteers to New York were:

Marlene Alexander, Central
Kelly Crump, Central
Dottee Mackie, Clover
Carole Church, Clover
Samatha White, Dudley Shoals
Wilnita Cloer, Hudson First
Andrea Crouch, Meadowbrook
Joy Brewer, Oak Grove
Johnny Alvarez, Pooveys Grove
Amy Keller, Pooveys Grove
Joe Keller, Pooveys Grove
Roger Mercer, Pooveys Grove
Pam Summerlin, Pooveys Grove
Joey Winkler, Pooveys Grove
Joann Propst, Rhodhiss First
Merlissa Overcash, Temple Hill
Jeane Smith, Union Grove
Heather Crump, Whitnel First
Cory Gryder, Whitnel First
Clint Hamby, Whitnel First
Tracy Setzer, Whitnel First
Shawn Alexander, Central
Marian Beam, Clover
Mary Suddreth, Clover
Paul Haynes, Dudley Shoals (Driver)
Gwyn Warren, Hartland
Angie Estes, Lower Creek
Dale Fisher, Mount Zion
Mozelle White, Oak Grove
Scott Dula, Pooveys Grove
Jerald Keller, Pooveys Grove
Renee Keller, Pooveys Grove
Mike Moore, Pooveys Grove
Mike Trivette, Pooveys Grove
Don Norman, Rhodhiss First
Maxine Ingle, Temple Hill
Vicki Overcash, Temple Hill
Wayne Caviness, Whitnel First
Ashley Gryder, Whitnel First
Kristi Gryder, Whitnel First
Mildred Roberts, Whitnel First

FOREIGN MISSIONS REPORT

Thanks to concerned Caldwell Baptists, 158 blankets were sent to Bosnia. Blankets and warm clothing are the main source of protection against the cold for most Bosnians due to the fact that a large percentage of homes are without heat or electricity.

As an association, Caldwell Baptists did not go on a Foreign Mission trip this year but voted to go to the Ukraine during the year 1994.

1992-93 Church Volunteers

Church	No. of Vol.	Place of Service	Type of Work
Concord	36	Baltimore, Maryland and Richmond, Virginia	Backyard Bible Clubs, Surveys - Concerts
Dudley Shoals	14	Faith Baptist Church Waverly, New York	VBS
Kings Creek	11	Park Slope Comm. Church Brooklyn, New York	Mission VBS
Lenoir First	12	Techwood Baptist Center Atlanta, Georgia	Homebound Ministry, Cleaning & BYBC
Lower Creek	12	JAARS - Waxsaw, N.C.	Manual Labor, Washing Airplanes, Painting, Landscaping
Mountain Grove	32	Gilbert Creek, West Virginia	VBS - Revival
Mountain Grove	32	War Eagle, West Virginia	BYBC - Revival
New Life	8	Gilbert Creek, West Virginia and War Eagle, West Virginia	Distributed Bibles, Clothes, Food and Money
Rhodhiss First	25	Myrtle Beach, South Carolina	Campground Ministries
Yadkin	16	Myrtle Beach, South Carolina	Campground Ministries

1992-93 Individual Mission Volunteers			
Church	**Volunteer**	**Place of Service**	**Type of Work**
College Avenue	Barry Haigler	Ruschlikon, Switzerland	Construction
Dudley Shoals	Michael Harkness	Russia	Evangelism & Bible Distribution
Dudley Shoals	Crystal Helton	Texas/Mexico	VBS for MKs
Dudley Shoals	Alma (Suzi) Helton	Uruguay,Germany, Jordan, France, Texas/Mexico	VBS for MKs in each place
Dudley Shoals	Keith & Shirley Sims	West Virginia (twice) N. Carolina (twice) New York	Bricked a church in each place
Lower Creek	Ernest Bartles	Uruguay	VBS for MKs
Rhodhiss First	Joann Propst	Uruguay & Jordan	VBS for MKs
Whitnel First	Mildred Roberts	Germany, Jordan, France	VBS for MKs in each place

MISSIONS DEVELOPMENT COUNCIL RECOMMENDATIONS

RECOMMENDATION NO. 1: Caldwell Memorial Hospital

The Missions Development Council Recommends that the Caldwell Baptist Association begin, in the near future, an ongoing ministry with the Caldwell Memorial Hospital in Lenoir, providing weekly Bible study for patients, family members and others in the Restorative Care Unit. The ministry would be coordinated through the chaplaincy program at the hospital.

RECOMMENDATION NO. 2: Chinese Project

Plans are underway to construct a Chinese Baptist Church in Charlotte during 1994. This project would be similar to the Brunswick Islands Baptist Church project. The Missions Development Council recommends that the association participate in this effort.

RECOMMENDATION NO. 3: Mundo Vista

A renovation project has been planned for Mundo Vista, the state Baptist camp for girls in Asheboro. The Missions Development Council recommends that Caldwell Baptists participate in this project.

RECOMMENDATION NO. 4 New York

A very successful mission project was conducted in Watertown and Carthage, New York this past summer. Home Missionary Art Graves has requested that we come back to Watertown in 1994. The Mission Development Council recommends that the association sponsor another mission project in Watertown, New York, July 16-23, 1994.

MUSIC MINISTRY COUNCIL REPORT

Mrs. Karla Lowman, Director
Kings Creek Baptist Church

Psalm 89:1 "I will sing of the love of the Lord forever; with my mouth I will make your faithfulness known through all generations." NIV

One of the objectives of Associational Music Ministry is to foster fellowship among the music leadership in our churches. On October 15, 1992 five music directors met to eat and fellowship while discussing ways to overcome discouragement in music ministry. On April 15, 1993 approximately twenty-four music staff met once again to eat and fellowship at the Grape Garden. We had at least eleven different churches represented and we discussed the upcoming Children's Choir Camp and the Guest Artist Registry that the council was putting together.

Kathie Hill, a recognized forerunner in the children's gospel music field, came to lead us in our annual Children's Choir Camp held the week of July 25 through July 29. She joyfully sang God's praises in several of our churches. Monday evening, she encouraged and trained twenty-three children's choir leaders. The Children's Choir Camp had approximately sixty rising fourth through seventh grade children attending form fifteen different churches. The highlight of the week came when the children performed "The Don't Be Afraid Brigade," Kathie Hill's newest Christmas release. All the children did **GREAT**; thank you to the music ministers and parents for their support. We are thankful for Bert Blackburn and many

other adult leaders who worked hard on costumes, props, scenery, refreshments, sound system, etc. We appreciate Kathy Johnson for playing the piano and for providing our special guest's housing and transportation.

At Praise Sing, August 31, we once again lifted our voices in worship to the Lord. We had approximately 400 people gathered together from thirteen of our churches for this special service.

Looking Ahead: An Associational Senior Adult Choir has been rehearsing during October and will sing Friday morning, October 29 for our Annual Meeting. Keep your eyes and ears open for an Associational Youth Choir Camp scheduled for 1994.

A final thank you goes to the Music Ministry Council for all their work.

May God bless the churches of our association as we continue to spread the word of Christ through music, making Psalm 89:1 our prayer.

NOMINATING COMMITTEE REPORT

CALDWELL BAPTIST ASSOCIATION, INC.

ASSOCIATIONAL LEADERSHIP

October 1, 1993 - September 30, 1994

ADMINISTRATIVE SERVICES

BOARD OF DIRECTORS

District I: John Moore (Mulvale Church) 1994
Route 10, Box 375, Lenoir, N.C. 28645 (758-7812)

District II: Claude Storie (Setzer Creek Church) 1994
Route 8, Box 124, Lenoir, N.C. 28645 (758-7419)

District III: Fred Pike (Lower Creek Church) 1995
P.O. Box 776, Lenoir, N.C. 28645 (758-9264)

District IV: Jan Lail (Flemings Chapel Church) 1995
125 Spencer Heights, Lenoir, N.C. 28645 (758-9516)

District V: Jamie Parsons (FBC Hudson) 1996
Route 5, Box 1295, Hickory, N. C. 28601 (327-2655)

District VI: David Wilcox (Mount Zion Church) 1996
4352 Magnolia Lane, Hudson, N. C. 28638 (728-8223)

OFFICERS

Chief Executive Officer/Registered Agent:Rev. R. Dale Fisher (Mt. Zion)
P.O. Box 1555, Lenoir, N.C. 28645 (758-4081)

Moderator/President: Rev. Robert Livingston (Yadkin Church)
P.O. Box 37, Patterson, N. C. 28661 (754-6000)

Vice-Moderator/Vice President:

Clerk/Secretary: Ann Hatton (Kings Creek Church)
P.O. Box 1555, Lenoir, N.C. 28645 (758-4081)

Treasurer: Jack Spainhour (FBC Lenoir)
P.O. Box 177, Lenoir, N.C. 28645 (758-5350)

COMMITTEES

Associational Meetings Committee

Rev. David Payne (Flemings Chapel Church) 1994
Route 6, Box 296, Lenoir, N. C. 28645 (754-7862)

Rev. Gilbert Blackburn (Lower Creek Church) 1994
633 Lower Creek Drive, N.E., Lenoir, N.C. 28645 (758-2315)

. 1995

. 1995

Rev. Brooks Walker (North Catawba Church) 1996
Route 3, Box 307, Lenoir, N. C. 28645 (728-3310)

. 1996

Communications Committee

Mary Suddreth (Clover Church) 1994
449 Lacy Road, Granite Falls, N.C. 28630 (396-5819)

Christine Walker (North Catawba Church) 1994
Route 3, Box 307, Lenoir, N.C. 28645 (728-3310)

Roger Austin (Mount Zion Church) 1995
Route 4, Box 195, Granite Falls, N.C. 28630 (396-2884)

Eddie Wilson (Dry Ponds Church) 1995
800 Lakewood Drive, Granite Falls, N.C. 28630 (396-5619)

Rev. Bob Lowman, Chairman (Kings Creek Church) 1996
Route 1, Box 444, Lenoir, N. C. 28645 (754-6682)

Bob Booth (College Avenue Church)
1412 Poplar Street, Lenoir, N. C. 28645 (758-7260) 1996

External Relations Committee

Ruth Greene (Baton) American Bible Society Representative 1994
Route 2, Box 272, Granite Falls, N.C. 28630 (728-9312)

Dr. Howard Hawkins (Lakeview Church) Annuity Board 1994
2618 Hogan Street, S.W., Lenoir, N.C. 28645 (728-9652)

Gale Little (College Avenue Church) Baptist Children's Homes . . . 1994
Route 1, Box 404-E, Lenoir, N.C. 28645

Dr. Willard Jenkins (Mtn. Grove Church) Baptist Retirement Homes 1994
Route 1, Box 225, Hudson, N.C. 28630 (728-2073)

Pam Estes (Lower Creek Church) Baptist World Alliance 1994
Route 7, Box 263, Lenoir, N.C. 28645 (758-0480)

Debbie Greene (Friendship Church) Biblical Recorder Representative 1994
Route 1, Box 498-A, Hudson, N.C. 28638 (396-9931-H) (754-8015-W)

Christian Higher Education 1994

Mildred Roberts (FBC Whitnel) Foreign Mission Board 1994
1502 Walt Arney Road, S.W., Lenoir, N.C. 28645 (754-3593)

Dr. David Smith (FBC Lenoir) General Board Representative
304 Main Street, N.W., Lenoir, N.C. 28645 (758-8428)

Joann Propst (FBC Rhodhiss) General Board Representative
63 Duke Power Road, Granite Falls, N.C. 28630 (396-3450)

Gwyn Warren (Hartland Church) Home Mission Board 1994
Route 7, Box 253-G, Morganton, N.C. 28655 (758-5647)

Rev. Garland Higgins (Miller Hill) NC Baptist Foundation 1994
1230 Virginia Street, S.W., Lenoir, N.C. 28645 (758-4550)

Helen Poole, Chairman (North Catawba) NC Baptist Hospital 1994
Route 2, Box 352-B, Granite Falls, N.C. 28630 (728-9420)

Finance Committee

Judy Hendrix (FBC Hudson) 1994
Route 2, Box 416-C1, Hudson, N.C. 28638 (unlisted)

Alvin Daughtridge, Chairman (Kings Creek Church) 1994
Route 1, Box 391-D, Lenoir, N.C. 28645 (754-3298)

Brooks Barber (Baton Church) 1995
Route 2, Box 410-B, Granite Falls, N.C. 28630 (728-2154)

Wayne Austin (Mount Zion Church) 1995
Route 2, 16 Oak Street, Hudson, N.C. 28638 (728-4142)

Sue Smith (Miller Hill Church) 1996
1214 Overlook Drive, Lenoir, N. C. 28645 (754-4197)

Betty Rose Miller (Hartland Church) 1996
Route 7, Box 209, Morganton, N.C. 28655 (437-2244)

History Committee

Libby Killian (Mulvale Church) 1994
P.O. Box 138, Collettsville, N. C. 28611 (unlisted)

Laverl Hayes (Rocky Springs Church) 1994
Route 7, Box 350, Lenoir, N.C. 28645 (754-4857)

Helga King (Nelsons Chapel Church) 1995
Route 8, Box 212, Lenoir, N.C. 28645 (754-2945)

Shirley Moss (FBC Granite Falls) 1995
5 Circle Street, Granite Falls, N.C. 28630 (396-3950)

Joann Jarvis (Clark's Chapel Church) 1996
313 Clark's Chapel Road, Lenoir, N. C. 28645 (728-6623)

Rev. Ken Mashburn, Chairman (Setzer Creek Church) 1996
Route 10, Box 752, Lenoir, N. C. 28645 (758-4856)

Membership Committee

Charles Woods (Mulvale Church) 1994
Route 10, Box 445, Lenoir, N.C. 28645 (758-5893)

Shirley Sims (Dudley Shoals Church) 1994
Route 1, Box 235, Granite Falls, N.C. 28630 (396-3265)

Lewis Annas (Baton Church) 1995
Route 2, Box 466, Hudson, N.C. 28638 (728-9434)

James Fox (Friendship Church) 1995
Route 2, Box 466-D-1, Granite Falls, N.C. 28630 (396-1138)

Rev. Wayne White, Chairman (Oak Grove Church) 1996
Route 3, Box 407, Granite Falls, N. C. 28630 (396-2655)

Rev. Leland Green (Nelsons Chapel Church) 1996
Route 8, Box A-214, Lenoir, N.C. 28645 (758-2932)

Nominating Committee

Rev. Jack Sprinkle, Chairman (Clark's Chapel) District V 1994
345 Clark's Chapel Road, Lenoir, N. C. 28645 (728-3028)

Theresa Annas (Mount Zion Church) District VI 1994
P.O. Drawer 620, Granite Falls, N.C. 28630 (396-1970)

Doug Clark (Mountain View Church) District I 1995
Route 10, Box 256, Lenoir, N.C. 28645 (758-1572)

Rev. Dale Matheson (Indian Hills Church) District II 1995
P.O. Box 2580, Lenoir, N.C. 28645 (758-4036)

Hill Lackey (Kings Creek Church) District III 1996
Route 1, Box 568, Lenoir, N.C. 28645 (758-1726)

Clarence Prestwood (Miller Hill Church) District IV 1996
1421 Overlook Drive, S.W., Lenoir, N.C. 28645 (754-6140)

Personnel Committee

Neil Annas, Chairman (Dry Ponds Church) 1994
P.O. Drawer 620, Granite Falls, N.C. 28630 (396-3342)

Jerry Roper (Friendship Church) 1994
Route 2, Box 561, Hudson, N.C. 28638 (H-728-6071) (W-437-5349)

Linda Church (Mount Zion Church) 1995
Fir Street, C-42-2, Hudson, N.C. 28638 (H-728-9646) (W-874-2181)

Mina Pritchard (FBC Whitnel) 1995
Route 1, Box 561-D, Lenoir, N.C. 28645 (H-758-4969) (W-754-4581)

Jake Watson (Crest View Church) 1996
807 Powell Road, Lenoir, N. C. 28645 (754-9522)

Rev. Don Ingle (Dudley Shoals Church) 1996
1882 Dudley Shoals Rd., Granite Falls, N.C. 28630 (396-7300)

Properties Committee

Curtis Powell (Dry Ponds Church) 1994
1330 Dry Ponds Road, Granite Falls, N.C. 28630 (396-1339)

Clarence Beane (Union Grove Church) 1994
Route 2, Box 264, Granite Falls, N.C. 28630 (728-6363)

Charles Suddreth (Yadkin Church) 1995
Route 5, Box 760, Lenoir, N.C. 28645 (754-7869)

Valerie McRary (Yadkin Church) 1995
P.O. Box 10, Patterson, N.C. 28661 (758-4580)

Harold Joplin (Blue Ridge Church) 1996
4354 Chantilly Drive, Granite Falls, N.C. 28630 (396-2800)

Pearl Setzer (Friendship Church) 1996
2698 Terrance Drive, Granite Falls, N.C.28630 (396-5345)

Search Committee
(Nominated only as needed)

Strategy Committee

Barry Warren (Lower Creek Church) 1994
1024 Wellington Court, Lenoir, N.C. 28645 (754-5859)

Fred King, Chairman (Nelson's Chapel Church) 1994
Route 8, Box 212, Lenoir, N.C. 28645 (754-2945)

Carole Wilson (College Avenue Church) 1995
411 Realty Street, S.W., Lenoir, N.C. 28645 (758-8225)

Darlene Townsend (Buffalo Cove Church) 1995
Route 5, Box 421, Lenoir, N.C. 28645 (754-1046)

Rev. David Smith (FBC Lenoir) 1996
P.O. Box 636, Lenoir, N. C. 28645 (754-1025)

Barry Hayes (FBC Granite Falls) 1996
6 Chestnut Street, Granite Falls, N.C. 28630 (396-2225)

COORDINATING COUNCILS

ADMINISTRATIVE SERVICES COUNCIL

Director: Floyd Annas (Mount Zion Church)
P.O. Drawer 620, Granite Falls, N.C. 28630 (396-1970)

Associational Meetings Chairman:

Communications Committee Chairman: Rev. Bob Lowman (Kings Creek)
Route 1, Box 444, Lenoir, N. C. 28645 (754-6682)

External Relations Committee Chairman: Helen Poole (North Catawba)
Route 2, Box 352-B, Granite Falls, N.C. 28630 (728-9420)

Finance Committee Chairman: Alvin Daughtridge (Kings Creek Church)
Route 1, Box 391-D, Lenoir, N.C. 28645 (754-3298)

History Committee Chairman: Rev. Ken Mashburn (Setzer Creek Church)
Route 10, Box 752, Lenoir, N. C. 28645 (758-4856)

Membership Committee Chairmman: Rev. Wayne White (Oak Grove)
Route 3, Box 407, Granite Falls, N. C. 28630 (396-2655)

Nominating Committee Chairman: Rev. Jack Sprinkle (Clark's Chapel)
345 Clark's Chapel Road, Lenoir, N. C. 28645 (728-3028)

Personnel Committee Chairman: Neil Annas (Dry Ponds Church)
P.O. Drawer 620, Granite Falls, N. C. 28630 (396-3342)

Properties Committee Chairman:

Strategy Committee Chairman: Fred King (Nelson's Chapel Church)
Route 8, Box 212, Lenoir, N.C. 28645 (754-2945)

ASSOCIATIONAL COUNCIL

Associational Staff

Director of Missions: Rev. R. Dale Fisher, Director (Mount Zion Church)
P.O. Box 1555, Lenoir, N.C. 28645 (758-4081)

Administrative Assistant: Ann Hatton, Secretary (Kings Creek Church)
P.O. Box 1555, Lenoir, N.C. 28645 (758-4081)

Coordinating Councils Directors

Administrative Services Director: Floyd Annas (Mount Zion Church)
P.O. Drawer 620, Granite Falls, N.C. 28630 (396-1970)

Fellowship Director: Rev. Dan Redding (Center Grove Church)
Route 4, Box 826, Hudson, N.C. 28638 (396-3224)

Mission Performance Programs Directors

Brotherhood Director: Earl Woods (Mount Zion Church)
3890 US Hwy. 321-A, Hudson, N.C. 28638 (396-3254)

Christian Life Director:

Discipleship Training Director:

Evanglism Director: Rev. Steve Parker (Hartland Church)
3730 Hartland Road, Morganton, N. C. 28655 (437-5526)

Family Ministry Director: Rev. Michael Isaacs (FBC Hudson)
106 Peachtree Place, Lenoir, N.C. 28645 (728-4297)

Media Library Director: Bobbi Watson (Miller Hill Church)
112 Tut Hill Drive, Lenoir, N.C. 28645 (758-8661)

Missions Development Director: Joann Propst (FBC Rhodhiss)
63 Duke Power Road, Granite Falls, N.C. 28630 (396-3450)

Music Ministry Director: Rev. Sherrill German (Yadkin Church)
P.O. Box 254, Patterson, N. C. 28661 (754-6000)

Pastoral Ministries Director: Rev. Tom Small (Buffalo Cove Church)
610 Swanson Drive, S.W., Lenoir, N.C. 28645 (728-7999)

Prayer Director: Dolores Leftwich (Lower Creek Church)
874 Beverly Circle, N.E., Lenoir, N.C. 28645 (754-7558)

Recreation Director: Shawn Alexander (Central Church)
114 Dove Street, Lenoir, N. C. 28645 (728-6381)

Seminary Extension Director: Wayne Bumgardner (Center Grove Church)
Route 4, Box 488-A, Hudson, N.C. 28638 (396-3287)

Stewardship Director:

Sunday School Director:

W.M.U. Director: Alma Helton (Dudley Shoals Church)
Route 5, Box 1450, Hickory, N.C. 28601 (396-2023)

FELLOWSHIP COUNCIL

Director: Rev. Dan Redding (Center Grove Church)
Route 4, Box 826, Hudson, N.C. 28638 (396-3224)

Bivocational Ministers Conf. Planning Comm. Chm.: Rev. Dale Matheson (Indian Hills Church) P.O. Box 2580 Lenoir, N.C. 28645 (758-4036)

Ministers' Conference President: Rev. Doug Jordan (Lower Creek Church)
633 Lower Creek Drive, N.E., Lenoir, N.C. 28645 (758-2315)

Ministers & Wives Quarterly Fellowship Group Planning Committee Chm.:

Ministers Wives' Planning Comm. Chm.: Nancy Martin (Union Church)
Route 2, Box 330, Lenoir, N.C. 28645 (758-1345)

Retired Ministers Conference Planning Committee Chm.:

Secretaries Fellowship Group Planning Committee Chm.:

Youth Leaders Coordinator: Barbara Fisher (Mt. Zion Church)
P.O. Box 445, Hudson, N. C. 28638 (728-4744)

FELLOWSHIP GROUPS

BIVOCATIONAL MINISTERS CONFERENCE

Rev. Dale Matheson, Chairman (Indian Hills Church)
P.O. Box 2580, Lenoir, N.C. 28645 (758-4036)

Rev. Jim Robbins (Cedar Rock Church)
945 Miller's Creek Road, Lenoir, N.C. 28645 (758-5978)

MINISTERS' CONFERENCE

President: Rev. Doug Jordan (Lower Creek Church)
633 Lower Creek Drive, N.E., Lenoir, N.C. 28645 (758-2315)

Vice-President: Rev. Roger Parker (Baton Church)
Route 2, Box 514-C, Hudson, N. C. 28638 (726-8960

Secretary/Treasurer: Rev. Jim Hamby (Fellowship Church)
P.O. Box 306, Hudson, N.C. 28638 (728-2248)

Program Leader: Rev. Tom Small (Buffalo Cove Church)
610 Swanson Drive, S.W., Lenoir, N.C. 28645 (728-7999)

Music Leader: Rev. Leland Green (Nelson's Chapel Church)
Route 8, Box A214, Lenoir, N.C. 28645 (758-2932)

Pianist: Rev. Mark Blair (Friendship Church)
14 Twin Lake Drive, Granite Falls, N.C. 28630 (728-5121)

MINISTERS AND WIVES QUARTERLY FELLOWSHIP GROUP

Planning Committee

Rev. Paul Dula (Bethany Church)
114 Deerhaven, Lenoir, N.C. 28645 (758-7665)

Barry Mock (Hartland Church)
Route 6, Box 392, Lenoir, N.C. 28645 (757-0326)

Lisa Shorter (Crest View Church)
211 Robinwood Circle, N.E., Lenoir, N.C. 28645 (758-7311)

Rev. J.B. Crouse (Mountain View Church)
2513 Central Avenue, Lenoir, N.C. 28645 (728-9693)

MINISTERS WIVES' FELLOWSHIP GROUP

Planning Committee

Nancy Martin, Chairman (Union Church)
Route 2, Box 330, Lenoir, N.C. 28645 (758-1345)

Vickie Parker (Baton Church)
Route 2, Box 514-C, Hudson, N.C. 28638 (726-8960)

RETIRED MINISTERS CONFERENCE

Planning Committee

Rev. J.W. (Pete) Myers (Oak Grove Church)
Route 3, Box 350, Granite Falls, N.C. 28630 (396-4030)

SECRETARIES FELLOWSHIP GROUP

Planning Commitee

Margaret Benfield, Chairman (FBC Hudson)
P.O. Box 165, Hudson, N.C. 28638 (728-3449)

Karen Hames (FBC Hudson)
613 Providence Court, Hudson, N.C. 28638 (728-3025)

Lynn Smith (Kings Creek Church)
711 Lower Creek Drive, N.E., Lenoir, N.C. 28645 (758-2050)

YOUTH LEADERS FELLOWSHIP GROUP

Coordinator: Barbara Fisher (Mt. Zion Church)
P.O. Box 445, Hudson, N. C 28638 (728-4744)

MISSION PERFORMANCE PROGRAM COUNCILS

BROTHERHOOD PROGRAM COUNCIL

Director: Earl Woods (Mount Zion Church)
3890 US Highway 321-A, Hudson, N.C. 28638 (396-3254)

Missions Projects Director: Boyd Cloer (Baton Church)
239 Hudson Cajahs Mountain Road, Hudson, N.C. 28638 (728-4746)

Baptist Men

Baptist Men's Director: Zeno Hames (Lower Creek Church)
Route 1, Box 122-B, Hudson, N.C. 28638 (726-8120)

Baptist Young Men's Director: Edward Eller (Hartland Church)
Route 6, Box 485, Lenoir, N.C. 28645 (758-2186)

High School Baptist Young Men's Director: Rick Duffey (Dry Ponds)
11 Jett Drive, Granite Falls, N.C. 28630 (396-7958)

Royal Ambassadors

R.A. Director: John Burns (Union Church)
Route 2, Box 565, Lenoir, N.C. 28645 (H-758-4626) (W-800-222-5743)

Pioneer Director: T.H. Pope (Dry Ponds Church)
208 Bramblewood Drive, Granite Falls, N.C. 28630 (no phone)

Crusader Director: William A. Derrick (Union Church)
Route 2, Box 206, Lenoir, N.C. 28645 (757-0082)

Lad Director: Earl Lingle (Clover Church)
P.O. Box 24, Granite Falls, N.C. 28630 (396-1240)

R.A. and H.S.B.Y.M. Sports Committee

Dwight Joplin, Chairman (Harris Chapel Church)
1718 Cajah's Mountain Road, Hudson, N.C. 28638 (396-7202)

Mikie Moore (Poovey's Grove Church)
352 Calico Road, Lenoir, N.C. 28645 (758-4468)

Ashley Crouse (Dry Ponds Church)
4679 Mayfield Drive, Granite Falls, N.C. 28630 (396-9597)

Disaster Relief Committee

Hovis Allen, Chairman (FBC Hudson)
335 Maple Street, C-45-9, Hudson, N.C. 28638 (728-9187)

Pearl Setzer (Friendship Church)
2698 Terrace Drive, Granite Falls, N.C. 28630 (396-5345)

)iana Anderson (Calvary Church)
Route 3, Box 1149, Hudson, N.C. 28638 (396-5382)

{oger Goble (Kings Creek Church)
Route 1, Box 404-G, Lenoir, N.C. 28645 (758-7800)

Valter Callis (Mount Zion Church)
4472 Magnolia Lane, Hudson, N.C. 28638 (728-2060)

CHRISTIAN LIFE PROGRAM COUNCIL

)irector:

:hristian Citizenship Director: Bill Kincaid (Mount Zion Church)
Route 1, Box 344-A-1, Hudson, N.C. 28638 (H-728-6626) (W-728-5571)

ocial Issues Director: Rev. Lynn Parsons (Harris Chapel Church)
Route 2, Box 393, Hudson, N.C. 28638 (726-0909)

Ioral Concerns Director: Rev. Wayne Caviness (FBC Whitnel)
1201 Connelly Springs Road, S.W., Lenoir, N.C. 28645 (754-3240)

Iuman Relations Director:

DISCIPLESHIP TRAINING PROGRAM COUNCIL

)irector:

lew Member/Equipping Center Director:

'hurch Study Course Director:

.dult Director: J.D. Bolick (Dudley Shoals Church)
Route 1, Box 247, Granite Falls, N.C. 28630 (396-1829)

'outh Director:

hildren's Director:

Preschool Director: Karen Hoyle (Friendship Church)
26 Kingswood Estates, Lenoir, N.C. 28645 (758-2047)

Secretary: Debbie Maltba (Friendship Church)
4346 Magnolia Lane, Hudson, N.C. 28638 (728-7886)

EVANGELISM PROGRAM COUNCIL

Director: Rev. Steve Parker (Hartland Church)
3730 Hartland Road, Morganton, N. C. 28655 (437-5526)

Personal Evangelism Director: Rev. John Barnhardt (North Catawba)
Route 3, Box 282, Lenoir, N.C. 28645 (728-9253)

Mass Evangelism Director: Dr. Paul Childers (Concord Church)
74 Falls Avenue, Granite Falls, N.C. 28630 (396-1914)

Interfaith Witness Director:

FAMILY MINISTRY PROGRAM COUNCIL

Director: Rev. Michael Isaacs (FBC Hudson)
106 Peachtree Place, Lenoir, N.C. 28645 (728-4297)

Preschool Ministry Director: Beth Isaacs (FBC Hudson)
106 Peachtree Place, Lenoir, N.C. 28645 (728-0174)

Children's Ministry Director:

Youth Ministry Director: Barbara Fisher (Mt. Zion Church)
P.O. Box 445, Hudson, N. C. 28638 (728-4744)

Single Adult Ministry Director: Sherry Austin (FBC Hudson)
P.O. Box 351, Hudson, N.C. 28638 (728-9278)

Median & Senior Adult Ministry Dir.: Rev. Wayne Caviness (FBC Whitne
1201 Connelly Springs Road, S.W., Lenoir, N.C. 28645 (754-3240)

Student Ministry Director: Rev. Brooks Walker (North Catawba Church
Route 3, Box 307, Lenoir, N.C. 28645 (728-9253)

MEDIA LIBRARY PROGRAM COUNCIL

ector: Bobbi Watson (Miller Hill Church)
112 Tut Hill Drive, Lenoir, N.C. 28645 (758-8661)

dia Education Director: Charlotte Smith (Mountain Grove Church)
Route 2, Box 303, Granite Falls, N.C. 28630 (728-6800)

hnical Processes Consultant: Dottie Almond (FBC Hudson)
Route 1, Box 221-E, Hudson, N.C. 28638 (728-2449)

retary: Polly Bentley (Crest View Church)
117 Creekside Drive, Lenoir, N.C. 28645 (754-5789)

MISSIONS DEVELOPMENT PROGRAM COUNCIL

ector: Joann Propst (FBC Rhodhiss)
53 Duke Power Road, Granite Falls, N.C. 28630 (396-3450)

motion Director:

vey Director:

al Missions Promotion&Projects Dir.:Darlene Townsend (Buffalo Cove)
Route 5, Box 421, Lenoir, N.C. 28645 (H-754-1046) (W-728-1600)

e Missions Promotion & Projects Dir.: Floyd Annas (Mt. Zion Church)
P.O. Drawer 620, Granite Falls, N.C. 28630 (396-1970)

ne Missions Promotion & Projects Dir.: Marlene Alexander (Central)
114 Dove Street, Lenoir, N.C. 28645 (728-6381)

eign Missions Promotion & Projects Director:

therhood Representative: Boyd Cloer (Baton Church)
239 Hudson Cajahs Mountain Road, Hudson, N.C. 28638 (728-4746)

M.U. Representative:

day School Representative: Rev. Paul Sizemore (New Life Church)
P.O. Box 1026, Lenoir, N.C. 28645 (728-1473)

1994 Green Mountain Park Resort Coordination Teams

March / July :
April / August:
May / September:
June / October:

Mission Study Leaders

1993 Foreign Mission Study: Rev. Dale Fisher (Mount Zion Church)
P.O. Box 1555, Lenoir, N.C. 28645 (758-4081)

1994 Home Mission Study: Rev. Dale Fisher (Mount Zion Church)
P.O. Box 1555, Lenoir, N.C. 28645 (758-4081)

MUSIC MINISTRY PROGRAM COUNCIL

Director: Rev. Sherrill German (Yadkin Church)
P.O. Box 254, Patterson, N. C. 28661 (754-6000)

Adult Coordinator: Rev. David Whipple (College Avenue Church)
P.O. Box 592, Lenoir, N.C. 28645 (754-6482)

Youth Coordinator: Rev. Phillip Duncan (Mount Zion Church)
1787 Cajah's Mountain Road, Hudson, N.C. 28638 (396-1241)

Associate Youth Coordinator: Rev. Brooks Walker (North Catawba)
Route 3, Box 307, Lenoir, N.C. 28645 (728-9253)

Children's Coordinator: Don Almond (FBC Hudson)
Route 1, Box 221-E, Hudson, N.C. 28638 (728-4297)

Instrumental Coordinator: Rev. Gilbert Blackburn (Lower Creek Church
633 Lower Creek Drive, NE, Lenoir, N. C. 28645 (758-2315)

Secretary: Karen Wilson (Dry Ponds Church)
229 Holly Street, Hudson, N. C. 28638 (728-6282)

Music Fellowship Director: Leslie Ford (Poovey's Chapel Church)
913-A Wright Street, S.W., Lenoir, N.C. 28630 (754-0698)

PASTORAL MINISTRIES PROGRAM COUNCIL

rector: Rev. Tom Small (Buffalo Cove Church)
610 Swanson Drive, S.W., Lenoir, N.C. 28645 (728-7999)

acon Ministry Director: Auray Lail (Mount Zion Church)
P.O. Box 621, Hudson, N.C. 28638 (728-7865)

cational Guidance Director: Rev. Doug Jordan (Lower Creek Church)
633 Lower Creek Drive, N.E., Lenoir, N.C. 28645 (758-2315)

urch Administrative Services Director: Rev. Jim Hamby (Fellowship)
468 Fir Street, C-44-05, Hudson, N.C. 28638 (728-2248)

inisters Ordination Director: Dr. Billy Rivers (FBC Hudson)
109 Optimist Avenue, CB-59-2, Hudson, N.C. 28638 (728-4297)

aplaincy Ministries Director: Rev. Dale Matheson (Indian Hills Church)
P.O. Box 2580, Lenoir, N.C. 28645 (758-4036)

PRAYER PROGRAM COUNCIL

rector: Dolores Leftwich (Lower Creek Church)
874 Beverly Circle, N.E., Lenoir, N.C. 28645 (754-7558)

ayer Development Director: Anneal Ledbetter (FBC Lenoir)
1018 Ashe Avenue, N.W., Lenoir, N.C. 28645 (758-2138)

ayer Involvement Director: Avis Corpening (FBC Granite Falls)
P.O. Box 200, Granite Falls, N.C. 28630 (396-2443)

District Prayer Meetings
Coordinators

strict I:

strict II: Rev. Gilbert Larew (Piney Grove Church)
229 Piney Grove Circle, Lenoir, N.C. 28645 (758-5391)

strict III:

strict IV:

District V: Rev. Roger Parker (Baton Church)
Route 2, Box 514-C, Hudson, N.C. 28638 (728-3563)

District VI:

RECREATION PROGRAM COUNCIL

Director: Shawn Alexander (Central Church)
114 Dove Street, Lenoir, N. C. 28645 (728-6381)

Associate Director:

Associate Director

SEMINARY EXTENSION PROGRAM COUNCIL

Director: Wayne Bumgardner (Center Grove Church)
Route 4, Box 488-A, Hudson, N.C. 28638 (396-3287)

Associate Director: Kathryn Cloer (Baton Church)
239 Hudson Cajah's Mountain Road, Hudson, N.C. 28638 (728-4746)

Associate Director: Stephen McCorkle (FBC Lenoir)
P.O. Box 751, Lenoir, N.C. 82645 (758-4335)

STEWARDSHIP PROGRAM COUNCIL

Director:

Stewardship Development Director: Lillian Young (Friendship Church)
P.O. Box 312, Hudson, N.C. 28638 (728-6017)

Stewardship Promotion Director:

SUNDAY SCHOOL PROGRAM COUNCIL

Associational Sunday School Improvement Support Team

Director:

ıeral Officer Director:

reach Director: Rev. Paul Sizemore (New Life Church)
P.O. Box 1026, Lenoir, N.C. 28645 (728-1473)

ılt Director:

ıth Director:

ınger Children's Director:

er Children's Director: Linda Richards (Mount Zion Church)
33 North Highland Avenue, Granite Falls, N.C. 28630 (396-1066)

school Director: Donna Miller (Mount Zion Church)
4428 Magnolia Lane, Hudson, N.C. 28638 (728-2667)

cial Ministries Director: Thomasine White (Oak Grove Church)
Route 3, Box 407, Granite Falls, N.C. 28630 (396-2655)

District Group Directors

trict Group I (Collettsville): Rev. Leland Green (Nelson's Chapel)
Route 8, Box A-214, Lenoir, N.C. 28645 (758-1359)

rict Group II (Patterson):

trict Group III (Lenoir North): Hill Lackey (Kings Creek Church)
Route 1, Box 568, Lenoir, N.C. 28645 (758-1726)

trict Group IV (Lenoir South): Clarence W. Prestwood (Miller Hill)
1421 Overlook Drive, S.W., Lenoir, N.C. 28645 (754-6140)

trict Group V (Hudson): Cecil Smith (Miller Hill Church)
1214 Overlook Drive, S.W., Lenoir, N.C. 28645 (754-4197)

trict Group VI (Granite Falls): Larry "Dude" Starnes (Dudley Shoals)
Route 3, Box 275-C, Granite Falls, N.C. 28630 (396-2811)

Associational Vacation Bible School Team

ector:

Middle Preschool Director:

Older Preschool Director:

Younger Children's Director:

Middle Children's Director:

Older Children's Director:

Youth Director:

Adult Director:

Backyard Bible Club:

Special Education:

General Officers:

Music Director:

WOMAN'S MISSIONARY UNION PROGRAM COUNCIL

Director: Alma Helton (Dudley Shoals Church)
Route 5, Box 1450, Hickory, N.C. 28601 (396-2023)

Associate Director: Mary Suddreth (Clover Church)
449 Lacy Road, Granite Falls, N.C. 28630 (396-5819)

Secretary: Delores Hawkins (Lakeview Church)
518 Scroggs Street, N.W., Lenoir, N.C. 28645 (754-7710)

Treasurer: Mary Suddreth (Clover Church)
449 Lacy Road, Granite Falls, N.C. 28630 (396-5819)

Mission Action/Personal Witnessing Dir: Maxine Parsons (Harris Chapel)
Route 4, Box 322, Granite Falls, N.C. 28630 (396-7201)

Enlistment/Enlargement Director: Vickie Parker (Baton Church)
Route 2, Box 514-C, Hudson, N.C. 28638 (726-8960)

tist Woman's Director: Mary Lindsay (FBC Hudson)
Route 2, Box 384-E, Granite Falls, N.C. 28630 (728-2674)

ociate Baptist Woman's Director: Monteen German (Yadkin Church)
P.O. Box 254, Patterson, N.C. 28661 (754-2653)

tist Young Woman's Director: Vicki Overcash (Temple Hill Church)
129 Woodlane Avenue, Granite Falls, N.C. 28630 (396-6852)

ociate Baptist Young Woman's Director: Kim Davis (Mt. Zion Church)
1621 Lafayette Ave., Hudson, N.C. 28638 (H-728-2021) (W-396-3303)

eens Director: Linda Reid (Temple Hill Church)
Route 2, Box 406, Lenoir, N.C. 28645 (754-0747)

ociate Acteens Director:

ls In Action Director: Carole Church (Clover Church)
39 Forest Avenue, Granite Falls, N.C. 28630 (396-2426)

ociate Girls In Action Director: Mildred Roberts (FBC Whitnel)
1502 Walt Arney Road, S.W., Lenoir, N. C. 28645 (754-3593)

sion Friends Director: Gwyn Warren (Hartland Church)
Route 7, Box 253-G, Morganton, N.C. 28630 (758-5647)

ociate Mission Friends Director: LaRue Smith (Dudley Shoals Church)
Route 2, Box 829-A, Lenoir, N. C. 28645 (396-2023)

Area Directors

sultant: Joann Propst (FBC Rhodhiss)
53 Duke Power Road, Granite Falls, N.C. 28630 (396-3450)

a One Director: Blanche Reid (Union Church)
Route 2, Box 316, Lenoir, N. C. 28645 (754-4879)

a Two Director: Diane Moretz (Setzer Creek Church)
Route 8, Box 385-A, Lenoir, N.C. 28645 (758-5819)

a Three Director: Kathryn Cloer (Baton Church)
239 Hudson Cajah's Mountain Road, Hudson, N.C. 28638 (728-4746)

Area Four Director: Willie Mae Hege (Yadkin Church)
Route 10, Box 698, Lenoir, N.C. 28645 (758-4275)

Area Five Director: Lillian Turnmire (Meadowbrook Church)
1415 Meadowlane Drive, N.W., Lenoir, N. C. 28645 (758-1937)

Area Six Director: LaRue Smith (Dudley Shoals Church)
Route 2, Box 829-A, Lenoir, N.C. 28645 (396-2023)

Area Seven Director: Sue Smith (Miller Hill Church)
1214 Overlook Drive, Lenoir, N.C. 28645 (754-4197)

Area Eight Director: Elsie Angley (Clarks Chapel Church)
104 Berry K Drive, Lenoir, N.C. 28645 (728-6260)

Pianist: Vickie Parker (Baton Church)
Route 2, Box 514-C, Hudson, N.C. 28638 (726-8960)

Song Leader: Marlene Alexander (Central Church)
114 Dove Street, Lenoir, N.C. 28645 (728-6381)

W.M.U. Leadership Committee

Sue Smith, Chairman (Miller Hill Church) 1 year
1214 Overlook Drive, S.W., Lenoir, N. C. 28645 (754-4197)

Barbara Fisher (Mount Zion Church) 2 years
P.O. Box 445, Hudson, N.C. 28638 (728-4744)

Shirley Sims (Dudley Shoals Church) 3 years
Route 1, Box 235, Granite Falls, N.C. 28630 (396-3265)

Ruth Keller Scholarship Committee

Brenda Bartles (Lower Creek Church) 1 year
902 East Blvd., Lenoir, N.C. 28645 (754-4457)

Jan Lail (Flemings Chapel Church) 2 years
125 Spencer Heights, Lenoir, N.C. 28645 (758-9516)

Bobbi Watson (Miller Hill Church) 3 years
112 Tut Hill Drive, Lenoir, N.C. 28645 (758-8661)

PASTORAL MINISTRIES COUNCIL REPORT

Rev. Tom Small, Director
Buffalo Cove Baptist Church

S PURPOSE:

ur Pastoral Ministries Council exists to assist all the churches of our ociation in the development of pastoral ministries and church ministrative services. The council is also available to assist churches in ordination of ministers when requested.

e council can best serve the churches when specific areas of need are ared with council members. If your church has a certain need, then it is ely that other churches will have a similar need. Tell us about it, and let work with you to meet that need.

S PROGRAM:

e council has sponsored the following training sessions during the year.

Deacon Workshop

is workshop was conducted at the First Baptist Church of Hudson on uary 15, 1993. Dr. Robert Sheffield led the workshop and did an ellent presentation on the chosen topic "Conflict In the Church". There re 122 in attendance from 28 churches in the association.

Church Committees Workshop

e Central Baptist Church hosted this workshop on September 14, 1993. r Director of Missions, Rev. Dale Fisher, was asked to lead this rkshop because of his expertise in this field. He did a fine job in sentation which reflected his usual care in preparation. We are fortunate have such a multi-gifted man as our Director of Mission. This workshop s attended by eleven people from four churches.

Interviewed Candidates for Ordination

ree candidates were interviewed by the council prior to their ordination. is was done under the very capable leadership of Dr. Billy Rivers. They re asked to share their conversion experience, their call to the ministry, ir doctrinal beliefs, and their views on various practical aspects of istry. The council was enthusiastic in its recommendation to each laining church that it should proceed with the ordination. The following the candidates interviewed:

Rob Evans	FBC Granite Falls	October 29, 1992
Gary Curtis	Concord	January 11, 1993
Joe Helton	Temple Hill	September 9, 1993

Lenoir Living Center

The Pastoral Ministry Council is responsible for providing worship service on the first Sunday of each month at the Lenoir Living Center. Rev. Ton Johnson coordinates and leads these services. An average of eightee residents attend the services.

ITS PERSONNEL:

The following members of the council gave generously of both their tim and from their wealth of experience and wisdom: Rev. Jim Hamby, Rev Doug Jordan, Mr. Auray Lail, Rev. Dale Matheson, and Dr. Billy Rivers I am deeply grateful to each of them.

PERSONNEL COMMITTEE REPORT

Conley Starnes, Chairman
Dudley Shoals Baptist church

On October 22, 1992, during the 108th Annual Meeting, the Personn Committee honored Ann Hatton for fifteen years of faithful and efficie service, first as Secretary, and now as Administrative Assistant. She w presented with a plaque and a check.

The committee met on June 3 to discuss general personnel matters and prepare the personnel section of the 1993-94 Ministry Budget which w then presented to the Finance Committee.

On August 30, the committee sponsored a joint meeting of pastors a associational leaders to discuss the Associate Director of Missions Sta position. It was a good meeting of dialogue for those in attendance.

-Associational Sta

PRAYER COUNCIL REPORT

Mrs. Dolores Leftwich, Director
Lower Creek Baptist Church

ıe Prayer Council has sponsored prayer meetings in nine churches in each the six districts since January 1993. Following are the churches where e meetings were held:

January, Central; February, Baton; March, Center Grove; April, Edgemont; May, Buffalo Cove; June, Calvary; July, College Avenue; August, Cajahs Mountain; September, Clover.

August 27-28 a prayer conference was held at the Crest View Baptist ıurch with Dr. Jack R. Taylor, President of Dimension, in Fort Worth, xas.

e are looking forward to having Dr. Henry Blackaby, Director of the ffice of Prayer and Spiritual Awakening at the Home Mission Board, in ıgust 1994 for our Prayer Conference at Meadowbrook Baptist Church.

hen a prayer meeting is held in your district please plan to attend. We lieve the Lord Jesus is pleased when we gather to pray and praise Him.

PROPERTIES COMMITTEE REPORT

Lewis Miller, Chairman
Mount Zion Baptist Church

ıring the 1992-93 Associational Year, the Properties Committee met on tober 8, 1992, June 7, 1993 and September 13, 1993. In addition, the mmittee met jointly with the Board of Directors, Disaster Relief ›mmittee and Finance Committee on June 10 and August 26, 1993.

ı October 8, the committee discussed the purchase of a plaque honoring izabeth J. Campbell, retired Director of Missions for Caldwell ssociation. The committee had been informed that on August 24, 1980, e Executive Committee had approved a recommendation from the Missions ›mmittee that a plaque be purchased and placed in the Baptist Center noring Miss Campbell. For whatever reason, the action had never been lfilled. A plaque was ordered by the Properties Committee, presented to iss Campbell during the Spring Quarterly Meeting of the Messengers, and ›unted in the Conference Room at the Baptist Center.

Also, on October 8, the committee planned a work day on November 14 1992 at Caldwell Cottage. On that day, eight people dug ditches behind the building to deal with a continuing water problem and carried out general maintenance. It was further decided to take action to dispose of Caldwell Cottage because of lack of use and continuing maintenance problems.

The committee also decided to move the office for the Financial Secretary from the Mailing Room to the old office of the Church Development Director. This action was carried out.

On June 7, 1993, the committee discussed the purchase of a Risograph Digital Duplicator, laser printer and computer for the Baptist Center. It was decided to seal the parking area in front of the building and to re-strip the parking places. The properties section for the 1993-94 Ministry Budget was prepared which included money for doing the above items, except for the Risograph.

On June 10, the committee met jointly with the Board of Directors, Disaster Relief Committee and Finance Committee to request that the Risograph Machine be purchased this year, to discuss selling the cottage and to purchase a van. The group voted to present these items to the messengers during their Summer Quarterly Meeting. On July 22, the messengers approved the immediate purchase of the Risograph Digital Duplicator using current funds. In addition, the messengers approved the purchase of a van and the sale of the cottage.

On August 26 the Properties Committee met again with the other groups to proceed with the purchase of the van and sale of the cottage. Subcommittees were appointed to carry out the work and to report back to the board and committees.

On September 13, the final meeting of the year for the Properties Committee was held. Items discussed and actions taken at this meeting were a security light and a handicap parking space for the back parking area at the Baptist Center. In addition, plans for preparing policies on the use of the van were discussed.

-Associational Staff

RECREATION COUNCIL REPORT

Rev. Rick Crouse, Director
Dry Ponds Baptist Church

lo meetings or activities were conducted by the council this year. lowever, a Recreation Carousel is being planned for February 10, 1994.

-Associational Staff

RETIRED MINISTERS FELLOWSHIP GROUP

Rev. Frank Colburn, Chairman
Lower Creek Baptist Church

uarterly meetings were planned for October 21, 1992, January 20, April 1 and July 21, 1993. These were scheduled as luncheon meetings at honey's Restaurant in Lenoir.

-Associational Staff

SECRETARIES FELLOWSHIP GROUP

Margaret Benfield, Chairman
First Baptist Church of Hudson

n November 14, 1992 a day of shopping and looking at the Southern hristmas Show in Charlotte was planned. All secretaries in the association ere invited.

i conjunction with "National Secretaries Week", all full and part-time ecretaries of Caldwell Baptist Churches were invited to join the ssociational Staff for a catered lunch at the Baptist Center on April 21, 993. A delicious meal and delightful program were enjoyed by eighteen ersons.

- Associational Staff

SEMINARY EXTENSION COUNCIL REPORT

Wayne Bumgardner, Director
Center Grove Baptist Church

Rev. Michael Isaacs completed teaching a course on "John" on November 5, 1992 which began August 27. Rev. Dale Fisher taught "Southern Baptist Polity", February 23 - May 4, 1993. The course on "History of Christianity", scheduled to begin August 31, 1993, had to be canceled for lack of a teacher.

Four courses are planned for 1994. Rev. Michael Isaacs will teach at the First Baptist Church of Hudson a course on "Mark", February 22 - May 3, 1994. At the same time, Rev. Dale Fisher will teach "Planning Church Work" at the Baptist Center. During August 30 - November 8, 1994, Rev. Dan Redding will teach "Old Testament Survey, Part I" at Center Grove Baptist Church, and a "Survey of Baptist Missions" will be taught at the Baptist Center. All of the classes will meet on Tuesdays, 7:00 - 9:00 P.M.

- Associational Staff

STEWARDSHIP COUNCIL REPORT

Becky Brown, Director
Friendship Baptist Church

The Stewardship Council had planning meetings on October 13, 1992 and January 12, 1993. Both meetings were held at 5:00 p.m. at the Baptist Center.

A Bold Missions Stewardship Conference at Setzer Creek Baptist Church, scheduled for March 18, was postponed until April 26, 1993 because of inclement weather. Talmadge Williams, with the Stewardship Division of the Baptist State Convention, led the conference on the "Live Wisely" stewardship emphasis.

A Christian Money Management Workshop was planned for August 13-14, 1993 at Center Grove Baptist Church. Unfortunately, it had to be canceled because of a lack of reservations.

- Associational Staff

STRATEGY COMMITTEE REPORT

Fred King, Chairman
Nelson's Chapel Baptist Church

r two very busy years of planning and implementing a "Strategy ning Process", July 25, 1991 - October 23, 1992, the Strategy Planning mittee has had a quiet year. The Five Year Strategy Plan, October -September 1997, was approved by the messengers on October 23, . The complete plan is printed in the 1992 Annual Minutes.

- Associational Staff

STATISTICAL COMPARISON
CALDWELL BAPTIST ASSOCIATION, INC.
1990-1993

STATISTICAL COMPARISON

	1990	1991	1992	1993
urches	71	71	72	72
urch Members	26,421	26,775	26,706	26,402
ptisms	577	829	662	536
ditions by letter	692	949	709	621
tal additions ptisms & Letter)	1,269	1,778	1,371	1,157
nday School rollment	14,699	15,099	16,126	14,927
. Average endance	7,882	7,546	7,574	7,214
S Enrollment	6,860	7,816	7,425	6,413
cipleship Training rollment	4,712	4,819	4,243	3,947
T. Average endance	1,979	1,921	1,995	1,583
MU Enrollment	3,055	3,089	3,072	2,850

	1990	1991	1992	1993
Brotherhood Enrollment	1,622	1,756	1,435	1,430
Music Ministry Enrollment	3,799	3,826	4,124	3,980
M.M. Average Attendance	2,351	2,395	2,346	2,222
Lottie Moon Offering	234,082	236,977	240,983	--
Annie Armstrong Offering	93,374	83,217	94,307	95,000
N.C. Missions Offering	29,958	26,389	27,667	25,175
Cooperative Program Gifts	765,878	788,959	766,291	713,634
Total Mission Gifts	1,646,862	1,622,477	1,699,563	1,628,561
Undesignated Receipts	7,019,679	7,426,476	7,409,910	7,902,065
Total Church Receipts	8,796,688	9,274,198	9,277,696	9,529,149

This information is from 65 of our 72 churches. In reality, many of th figures are higher. The following seven churches did not return the Uniform Church Letter: Bethany, Cajah's Mountain, Dry Ponds, Glob Green Rock, Johns River and Pisgah.

SUNDAY SCHOOL REPORT

Rev. Keith Shorter, Director
Crest View Baptist Church

Sunday School High Attendance Day was held in the association on Sunda October 25, 1992. A goal of 10,000 persons in Bible Study was set by th Associational Sunday School Council. A total of 10,153 were reported attendance by the churches.

A Vacation Bible School Early Bird Clinic was conducted on February 1993 for pastors and church directors. A total of 24 persons from 1 churches attended. Three VBS Training Clinics for workers followed c

ril 19, 27 and May 5. A total of 167 people attended these clinics, which /e a grand total of 191 persons involved in VBS training offered by the ociation.

e big Sunday School event for the year was "Get on Track - Stay on ıck", September 9 -October 12, 1993. On September 9, a "Get on Track h Sunday School" event was held at the First Baptist Church of Lenoir. notivational service began the event with Rev. David Shorter of Johnson y, Tennessee as the key speaker. The service was followed with fourteen ıultaneous mini-conferences dealing with a variety of topics on Sunday ıool work.

ring the following five weeks, participating churches set goals for ndance, contacts and enrollment. Twenty-nine churches participated.

October 12, a "Stay on Track with Sunday School" was held at the adowbrook Baptist Church. Windy Rich from Nashville, Tennessee was speaker and Terry Wood from Johnson City shared music.

TREASURER'S REPORT

Jack Spainhour, Treasurer
First Baptist Church of Lenoir

Caldwell Baptist Association, Inc.
October 1, 1992 - September 30, 1993

ıce October 1, 1992		$ 35,907.28
Receipts:		
A. Undesignated Receipts	161,777.85	
B. Designated Receipts		
1. Annual Minutes	1,469.00	
2. Baptist State Convention	5,222.50	
3. Caldwell Cottage	973.00	
4. Miscellaneous	3,578.66	
5. Designated Funds (see breakdown at end of report)	449.47-	
Total Receipts		172,571.54
l Receipts and Beginning Balance		208,478.82

II. Disbursements:

A. Administrative Services
- 1. Annual Minutes 2,953.90
- 2. Baptist Center Media Library
  - a. Equipment 299.49
  - b. Materials 834.90
- 3. Committees
  - a. Communications 66.00
  - b. Miscellaneous Expense 00
  - c. Properties
    - 1. Baptist Center
      - a. Custodian 2,675.00
      - b. Main/Bldg. Improv. . . 5,676.01
      - c. Office Equipment . . . 10,805.26
      - d. Utilities & Ins. 10,071.51
    - 2. Caldwell Cottage
      - a. Caretaker 00
      - b. Main/Bldg. Improv. . . . 274.33
      - c. Utilities & Ins. 36.57-
    - 3. Disaster Relief Unit 200.00
    - 4. Contingency 266.67
    - 5. Office Expense 17,984.11
    - 6. Treasurer 750.00

Total Administrative Services 52,820.61

B. Coordinating
- 1. Administrative Services Council 66.10
- 2. Associational Council 67.43
- 3. Fellowship Council 00

Total Coordinating 133.53

C. Fellowship Groups
- 1. Bivocational Ministers 00
- 2. Church Secretaries 151.05
- 3. Minister's Conference 205.33
- 4. Minister's & Wives Qtly. Fell. 857.54
- 5. Minister's Wives 00
- 6. Music Leaders 100.00
- 7. Retired Ministers 17.85
- 8. Youth Leaders 00

Total Fellowship Groups 1,331.77

D. Governing (Messengers)
- 1. Annual Meeting Meal 762.10
- 2. Miscellaneous & Speakers 759.49

Total Governing 1,521.59

E. Mission Performance Programs

1.	Brotherhood Council	1,187.02
2.	Christian Life Council	.00
3.	Discipleship Training Council	424.43
4.	Evangelism Council	233.39
5.	Family Ministry Council	663.59
6.	Media Library Council	25.00
7.	Missions Development Council	1,259.44
8.	Music Ministry Council	873.71
9.	Pastoral Ministries Council	843.09
10.	Prayer Council	855.86
11.	Recreation Council	.00
12.	Seminary Extension Council	406.18
13.	Stewardship Council	66.60
14.	Sunday School Council	415.58
15.	W.M.U. Council	2,700.00
	Total Mission Performance Programs	9,953.89

F. Personnel

1.	Salaries	
	a. Director of Missions	25,864.00
	b. Assoc. Director of Missions	.00
	c. Administrative Assistant	20,335.04
	d. Financial Secretary	10,400.19
2.	Benefits	
	a. Housing and Utilities	
	1. Director of Missions	13,757.21
	2. Assoc. Dir. of Missions	.00
	b. Insurance	
	1. Director of Missions	5,807.28
	2. Administrative Asst.	6,811.08
	c. Retirement	
	1. Director of Missions	5,942.94
	2. Administrative Asst.	3,049.96
3.	Christmas Gifts	
	a. Director of Missions	762.00
	b. Associate Director of Missions	.00
	c. Administrative Assistant	391.00
	d. Financial Secretary	200.00
4.	Ministry Expense	
	a. Automobile	
	1. Director of Missions	3,429.08
	2. Assoc. Dir. of Missions	.00
	3. Administrative Asst.	250.16
	4. Financial Secretary	199.81
	b. Hospitality - Materials	
	1. Director of Missions	502.22
	2. Assoc. Dir. of Missions	.00
	c. Meetings - Mission Trips	
	1. Director of Missions	1,849.90
	2. Assoc. Dir. of Missions	.00

3. Administrative Assistant 105.00
4. Financial Secretary 105.00

5. Taxes
   a. FICA
      1. Director of Missions 3,031.07
      2. Assoc. Dir. of Missions ..... .00
      3. Administrative Asst. 1,615.51
      4. Financial Secretary 826.25

6. 15th Anniversary Gift 500.00

Total Personnel 105,734.70

G. Special Missions
   1. Minister's Support 600.00
   2. World Missions Conference ..... -.23

Total Special Missions 599.77

Total Disbursements 172,095.80

Balance September 30, 1993 ..... $ 36,382.96

DESIGNATED FUNDS

NAME	BEG. BALANCE 10/01/92	RECEIPTS 10/01/92-9/30/93	DISBURSE 10/01/92-9/30/93	BALANCE 9/30/93
Dis. Relief Unit	1,444.75	105.00	655.26	894.49
Minister's Golf	4.16	96.00	92.38	7.78
Assoc. Basketball	238.95	3,600.00	3,838.95	.00
Dis. Rel. Volunt.	.00	708.85	372.73	336.12
Rev. Art Graves	.00	1,302.02	1,302.02	.00
Mid-West Flood	.00	14,941.59	14,941.59	.00
1000 Island Asso.	.00	170.00	170.00	.00
TOTALS	1,687.86	20,923.46	21,372.93	1,238.39

RECEIPTS - DISBURSEMENTS = $ - 449.47

ANALYSIS OF RECEIPTS
October 1, 1992 - September 30, 1993

CHURCH	UNDESIGN. RECEIPTS (12 MONTHS)	CHURCH	UNDESIGN. RECEIPTS (12 MONTHS)
ıton	$ 3,429.39	Friendship	3,102.10
ethany	300.00	Globe	.00
airs Fork	.00	Grandin	100.00
ue Ridge	900.00	Grandview Park	135.00
ıffalo Cove	796.37	Green Rock	.00
ajahs Mountain	600.00	Green Valley	162.50
alvary	600.00	Harris Chapel	875.72
edar Rock	1,470.00	Harrisburg	974.98
enter Grove	1,585.02	Hartland	4,387.17
entral	3,391.50	Hibriten	.00
arks Chapel	5,011.54	Indian Hills	600.00
earview	.00	Johns River	.00
over	2,681.72	Kings Creek	2,550.00
ollege Avenue	4,200.00	Lakeview	2,035.03
oncord	4,750.05	Liberty	.00
onways Chapel	.00	Livingston Mem.	494.21
est View	2,547.00	Lower Creek	7,600.00
ry Ponds	5,208.15	Meadowbrook	2,322.12
ıdley Shoals	15,757.19	Miller Hill	2,232.10
lgemont	.00	Mount Carmel	505.18
llowship	3,300.00	Mount Zion	13,467.50
BC, Granite	1,999.92	Mountain Grove	7,239.59
BC, Hudson	8,000.00	Mountain View	225.00

CHURCH	UNDESIGN. RECEIPTS (12 MONTHS)	CHURCH	UNDESIGN. RECEIPTS (12 MONTHS)
FBC, Lenoir	7,087.50	Mulberry	300.00
FBC, Rhodhiss	2,694.14	Mulvale	1,620.00
FBC, Whitnel	7,100.66	Nelsons Chapel	420.00
Flemings Chapel	2,574.96	New Life	1,885.75
North Catawba	1,445.97	Setzer Creek	2,475.00
Oak Grove	1,100.00	Sunrise	1,200.00
Open Door	275.00	Temple Hill	2,392.76
Piney Grove	500.00	Union	4,108.00
Pisgah	.00	Union Grove	4,100.00
Pooveys Chapel	870.00	West Lenoir	.00
Pooveys Grove	768.85	Yadkin	2,390.72
Rocky Springs	1,412.49	Yadkin Valley	480.00
Rufus	.00	Zacks Fork	.00

TOTAL UNDESIGNATED RECEIPTS:	$ 161,777.85
TOTAL DESIGNATED RECEIPTS:	10,793.69
TOTAL 1992-93 RECEIPTS:	$ 172,571.54

WOMAN'S MISSIONARY UNION ANNUAL MEETING

Center Grove Baptist Church
March 20, 1993
5:00 P.M.

The 80th Annual WMU Session of Caldwell Baptist Association met o Saturday evening, March 20, 1993 at 5:00 p.m. at the Center Grove Bapti Church. Alma Helton, Associational WMU Director, called the meeting t order.

Marlene Alexander directed the congregation in singing "We Are Called t Be God's People". Vickie Parker was at the piano.

ertha Lail, WMU Diretor at Center Grove, extended a warm welcome to veryone.

ge level directors gave reports and made announcements of upcoming vents.

lma Helton recognized the following churches for special achievements in 992-93:

Caldwell Baptist Assoc. WMU . . .	Distinguished
Temple Hill (11 Years)	Distinguished
Clover (8 years)	Distinguished
Flemings Chapel (7 years)	Distinguished
Crest View (6 years)	Distinguished
Mount Zion (3 years)	Distinguished
Oak Grove (2 years)	Distinguished
Dudley Shoals (2 years)	Distinguished
FBC Hudson	Distinguished
Buffalo Cove	Standard
Miller Hill	Standard

esolutions Committee of 1992-93 wishes to first give praise to God for his ving of special gifts to each individual here. We thank him for the many allenging opportunities that have been available to us as WMU for these 5 years.

ie following resolutions were presented by the 1992-93 Resolutions ommittee:

Center Grove Baptist Church and their Pastor, Rev. Dan Redding, for e use of their beautiful church and facilities for this special 80th Annual MU Meeting.

Bertha Lail, WMU Director, and all who assisted her in preparing the urch for our meeting and the wonderful refreshments which will be rved.

Marlene Alexander who always delights us with the joyful way she leads in music.

Vickie Parker for the talent and skill she displays on the piano.

All Committee Members who have served in 1992-93.

To Karla Lowman who shares her beautiful talents with us through special music.

To Alma Helton, our Associational WMU Director, who gives unstintingly of her time and energy as she guides us with care and love.

To all officers and leaders we elect today who fulfill God's plan for them as they use their gifts and talents to make WMU a stronger channel for mission work.

To Dale Fisher, Director of Missions, and his excellent staff for all their help and for always being there when we need them.

We reaffirm our commitment to be "Laborers Together with God" as we continue through WMU to "Lead On" in promoting missions.

The 81st Annual WMU Meeting will be held at the Clover Baptist Church on April 11, 1994 beginning at 6:45 p.m. The 82nd Annual WMU Meeting will be held at the Setzer Creek Baptist Church on April 3, 1995 and will begin at 6:45 p.m.

Rev. Dale Fisher spoke to the group reaffirming his support of the WMU. Elizabeth Campbell led in prayer and Karla Lowman closed the 80th Annual Meeting with special music.

WMU COUNCIL REPORT

Mrs. Alma Helton, Director
Dudley Shoals Baptist Church

"Lead On"

With our theme "Lead On" to guide us Caldwell Baptist WMU has had a very exciting year.

Over 150 ladies attended our leadership conference in October 1992.

Lakeview was the host church for a Christmas luncheon for the WMU Council and their families. The Dale Fisher family was our special guest

A very special first for Caldwell WMU occurred in November 1992. Seventy-eight ladies traveled to Ridgecrest for a prayer retreat and study of our theme book. Ruby Fulbright was the conference leader. Peggy Clark led the songs and music. Both ladies are former missionaries.

The Annual WMU Meeting was held at Center Grove Church on March 20, 1993. We enjoyed special music by Karla Lowman. Rev. Dale Fisher spoke to the ladies. An offering was collected for the Ruth Keller Craig Scholarship Fund. Two young men are currently using the funds from this scholarship. They both plan to enter the Christian ministry.

Baptist Women and Baptist Young Women led us as we observed the World Day of Prayer. This was held on November 5, 1992 at Baton Church.

On February 16, 1992, we met for a prayer retreat at Temple Hill Church. Mary Small, former missionary to Africa was the guest speaker.

Baptist Young Women held their annual BYW Banquet at Center Grove on May 3, 1993. Judy Bailey, who serves as home missionary in Wyoming, was guest speaker for this event.

Acteens had a meeting at Miller Hill Church on October 19, 1992. Tina Suddreth, from Clover Church and a former Acteen, spoke to the young ladies. Refreshments were provided by Miller Hill.

Woovey's Chapel was host as Acteens met on April 12, 1993. They enjoyed speakers and music, plus refreshments.

GAs were busy this year also. On March 22, 1993 they enjoyed a rally at Clover Church. On April 24 they had Day Camp at Center Grove Church. This is always a great day with a picnic lunch and crafts, games and a missionary speaker.

On May 21-22 the GAs had an overnight camp at Ridgecrest. One hundred and ninety-two GAs and Moms had a wonderful time. This was the first time GAs had been allowed to overnight on Ridgecrest Campus.

Our precious Mission Friends had a rally at Friendship Church. This was held on Saturday, Mary 8. This is always a big day for them.

Caldwell WMU also bought over seven hundred pair of slouch socks for the prison ministry in Raleigh. The Associational WMU Director delivered them to the state WMU office in time for Christmas.

Alma Helton, Associational WMU Director, attended the National WMU Meeting held in Houston, Texas.

The Caldwell Baptist WMU would like to thank all the churches for your support.

I would personally like to thank all of you for your prayers, cards and love you have show to me this year, because of the death of my husband.

WMU FINANCIAL REPORT

October 1, 1992 - September 30, 1993

Balance brought forward 10/1/92		$1,335.07
Receipts:		
Caldwell Baptist Assoc.	$2,700.00	
WMU Projects: Retreats, Missionary love gifts Prison Min., etc.	2,050.70	
BYW Banquet	402.50	
GA Projects	1,492.90	
Transfer from Ruth Keller Craig Fund.	1,000.00	
Total Receipts		7,646.10
Grand Total Receipts		$8,981.17
Expenses:		
WMU Projects: Retreats, Love Gifts, Prison Min., Etc.	$5,098.45	
Baptist Women	50.44	
Baptist Young Women	540.04	
Acteens	133.61	
Girls In Action	1,772.76	
Mission Friends	.00	
Total Expenses		7,595.30
Balance on Hand September 30, 1993		$1,385.87

RUTH KELLER CRAIG SCHOLARSHIP FUND

Balance brought forward 10/1/92	$3,676.98
Interest Applied	120.33
Receipts from Annual WMU Meeting	92.30
Subtotal	$3,797.31

Withdrawal:		
Jerry Bentley	500.00	
Kevin Knight	500.00	-1,000.00
lance on Hand September 30, 1993		$2,889.61

YOUTH LEADERS FELLOWSHIP GROUP

Rev. Rick Bene, Coordinator
Crest View Baptist Church

ıe youth leaders have been invited to monthly meetings this year. The eetings began the year on the second Thursday at 12:00 Noon at the ıptist Center. By request, the meetings were changed to the first Tuesday 8:30 a.m. at the Holiday Inn of Lenoir.

ARTICLES OF INCORPORATION OF CALDWELL BAPTIST ASSOCIATION, INC.

copy of this document can be found in the 1991 Annual Minutes on pages)-101.

ASSOCIATIONAL PERSONNEL
(Paid Employees)

Professional Staff

irector of Missions: Rev. R. Dale Fisher, (Mt. Zion Church)
P.O. Box 1555, Lenoir, N. C. 28645 (758-4081)

Administrative Staff

dministrative Assistant: Ann L. Hatton (Kings Creek Church)
P.O. Box 1555, Lenoir, N.C. 28645 (758-4081)

nancial Secretary: Judy F. Brittain (Littlejohn United Methodist Church)
P.O. Box 1555, Lenoir, N. C. 28645 (758-4081)

BAPTIST INSTITUTION IN ASSOCIATION

Baptist Children's Homes of North Carolina
Lenoir Area Family Services Director: Mrs. Donna B. Lail
Route 2, Box 380, Lenoir, N. C. 28645 (757-0700)

Marguerite Noel Home for Girls
Route 2, Box 380, Lenoir, N.C. 28645 (757-0700)

Care House
450 Taylorsville Road, SE, Lenoir, N.C. 28645 (754-7904)

CALDWELL BAPTIST ASSOCIATION, INC.
CHURCH LEADERSHIP

Associate Pastors / Ministers of Education

College Avenue . . . . . Bernard Louis Harlow, Jr.
P.O. Box 592, Lenoir, NC 28645

Concord . . . . . Mack E. Fletcher
73 N. Highland Ave., Granite Falls, NC 28630

Crest View . . . . . Terry Barnes
409 Walnut Place, NE, Lenoir, NC 28645

Dudley Shoals . . . . . Robert Weathers
1882 Dudley Shoals Rd., Granite Falls, NC 28630

Flemings Chapel . . . . . Barry Mershon
122 Autumnwood Dr., Lenoir, NC 28645

Hudson First . . . . . Michael Isaacs
106 Peachtree Place, Lenoir, NC 28645

Lenior First . . . . . Jack R. Noffsinger
186 Buckingham Rd., Winston Salem, NC 27104

Lower Creek . . . . . Douglas I. Jordan
902 Hawthorne Dr., NE, Lenoir, NC 28645

Mountain Grove . . . . . Willard Jenkins
Rt. 1, Box 225-C, Hudson, NC 28638

Temple Hill . . . . . Albert Leger
P.O. Box 200, Hudson, NC 28638

West Lenoir . . . . . John Gray
141 Garnes Place, Lenoir, NC 28645

Chairmen of Stewardship Committees

Buffalo Cove . . . . . Lena Bumgarner
Rt. 5, Box 422, Lenoir, NC 28645

Center Grove . . . . . Killy Winkler
Hayes Ave., CB-74-12, Hudson, NC 28638

Clark's Chapel . . . . . Robert Marshall
212 Friendly Park, Lenoir, NC 28645

Clover . . . . . Kimo Mullinax
142 N. Main St. Parallel, Granite Falls, NC 28630

Dry Ponds . . . . . Eddie Wilson
800 Lakewood Dr., Granite Falls, NC 28630

Dudley Shoals . . . . . Debbie Shook
Rt. 1, Box 22, Taylorsville, NC 28681

Fellowship . . . . . Tina Green
603 Swanson Dr.,SW, Lenoir, NC 28645

Granite Falls First . . . . . Carlene Woods
5894 Ellenwood Rd., Granite Falls, NC 28630

Hudson First . . . . . Douglas Annas
109 Dove Street, Lenoir NC 28645

Kings Creek . . . . . Joe Icenhour
Rt. 1, Box 450-B, Lenoir, NC 28645

Lenoir First . . . . . Jack Spainhour
P.O. Box 177, Lenoir, NC 28645

Meadowbrook . . . . . Preston L. Presnell
P.O. Box 187, Lenoir, NC 28645

Mountain Grove . . . . . Johnny Chandler
403 Redwood Ct., Lenoir, NC 28645

North Catawba . . . . . Hellen Poole
Rt. 2, Box 352-B, Granite Falls, NC 28630

Union Grove . . . . . Cynthia Biddix
Rt. 2, Box 352-A, Granite Falls, NC 28630

Whitnel First . . . . . Wayne Parsons
120 Clarks Chapel Rd. Fairbank, Lenoir, NC 28645

Yadkin . . . . . John Haynes
1129 Brockmore Dr., Lenoir, NC 28645

Church Media Library Directors

Center Grove . . . . . Mrs. Hayes Watson
Rt. 4, Box 726, Hudson, NC 28638

Central . . . . . Ramona Thompson
211 Mt. Herman Rd., Lenoir, NC 28645

Clark's Chapel . . . . . Karla Briscoe
2106 Walt Arney Road, Lenoir, NC 2864
College Avenue . . . . . Swannie Lynch
426 Howard St., SW, Lenoir, NC 2864
Crest View . . . . . Pauline Bentley
117 Creekside Dr., Lenoir, NC 2864
Dry Ponds . . . . . Margie Wilson
P.O. Box 738, Granite Falls, NC 2863
Dudley Shoals . . . . . Joyce Harris
Route 1, Box 359, Granite Falls, NC 2863
Fellowship . . . . . Jonnie Laws
Route 1, Box 220A-1, Hudson, NC 2863
Flemings Chapel . . . . . Vickie Haigler
P.O. Box 443, Lenoir, NC 2864
Friendship . . . . . Pearl Setze
2698 Terrace Drive, Granite Falls, NC 2863
Granite Falls First . . . . . Annie Hig
P.O. Box 874, Granite Falls, NC 2863
Green Valley . . . . . Elizabeth Coffe
HCR-1, Box 88, Collettsville, NC 2861
Harrisburg . . . . . Kim Cas
295 Clark's Chapel Road, Lenoir, NC 2864
Hudson First . . . . . Dottie Almon
Route 1, Box 221-E, Hudson, NC 2863
Kings Creek . . . . . Sara Howe
Route 1, Box 523, Lenoir, NC 2864
Lakeview . . . . . Leslie Hawkin
114 Pineburr Road, Lenoir NC 2864
Lenoir First . . . . . Mrs. Dewey Rei
326 Summit Place, SW, Lenoir NC 2864
Lower Creek . . . . . Pam Bowma
107 Colony Way, Lenoir NC 2864
Meadowbrook . . . . . Lola Whitake
713 Prospect St., NW, Lenoir, NC 2864
Miller Hill . . . . . Barbara Watso
112 Tut Hill Drive, Lenoir, NC 2864
Mountain Grove . . . . . Charlotte Smit
Route 2, Box 303, Granite Falls, NC 2863
Mount Zion . . . . . Linda Richar
83 N. Highland Ave., Granite Falls, NC 2863
Mulvale . . . . . Elizabeth Killia
P.O. Box 138, Collettsville, NC 2861

North Catawba . . . . . Faye Harrison
210 Parkwood, Lenoir, NC 28645
Oak Grove . . . . . Patsy Reid
1 Fairview Hills Drive, Granite Falls, NC 28630
Piney Grove . . . . . Ann Triplett
117 Piney Grove Circle, Lenoir, NC 28645
Poovey's Chapel . . . . . Elirta Harris
P.O. Box 752, Hudson, NC 28638
Rhodhiss First . . . . . Sheila Laney
10 Vale Street, Granite Falls, NC 28630
Rocky Springs . . . . . Tina Walsh
P.O. Box 67, Collettsville, NC 28611
Setzer Creek . . . . . Peggy Greene
Route 10, Box 229, Lenoir, NC 28645
Temple Hill . . . . . Debbie Yount
Route 1, Box 502, Granite Falls, NC 28630
Union Grove . . . . . Nellie Mullinax
Route 2, Box 354, Granite Falls, NC 28630
Whitnel First . . . . . Carole Land
114 Hopedale Road, Lenoir, NC 28645
Yadkin . . . . . Debbie Steele
Route 5, Box 642, Lenoir, NC 28645

Church Missions Development Chairmen

Clark's Chapel . . . . . Elsie Dean Angley
104 Berry K Drive, Lenoir, NC 28645
Dudley Shoals . . . . . Conley Starnes
705 Dudley Shoals Rd., Granite Falls, NC 28630
Granite Falls First . . . . . Ruth Harmon
17 Circle Street, Granite Falls, NC 28630
Whitnel First . . . . . Junior Nelson
1238 Frazier Place, SW, Lenoir, NC 28645

Church Organists or Pianists

Baton . . . . . Marie Greer & Vickie Parker
Blue Ridge . . . . . Inga Powell
Buffalo Cove . . . . . Lena Bumgarner & Josie Watson
Calvary . . . . . Teresa Brakefield & Adene James
Cedar Rock . . . . . Connie Bradshaw
Center Grove . . . . . Van Daniels
Central . . . . . Marlene Alexander & Vivian Gurley

Clark's Chapel . . . . . Vivian Brown & Marsha Marshall
Clearview . . . . . Dianne West
Clover . . . . . Sara Moore & Ruth Carpenter
College Avenue . . . . . Gale Little & Jana Wike
Concord . . . . . Becky Curtis & Dawn Bean
Conway's Chapel . . . . . Linda Crump
Crest View . . . . . Sybil Watson & Gail Austin
Dry Ponds . . . . . Louise Bowman & Eric Hopkins
Dudley Shoals . . . . . Kona Reid & Lois Whisnant
Fellowship . . . . . Marlene Sullivan & Jo Suttles
Fleming's Chapel . . . . . Devola Taylor & Lisa Payne
Friendship . . . . . Brenda Roper & Carolyn Weaver
Granite Falls First . . . . . Caryl Burns & Ella Wilkey
Grandview Park . . . . . Wilmetia Crump
Green Valley . . . . . Sandra Coffey
Harris Chapel . . . . . Elaine Tolbert & Jim Sullivan
Harrisburg . . . . . Vicki Campbell
Hartland . . . . . Ruth Perry & Rodney McFalls
Hibriten . . . . . Marie Dula & Ruth Marley
Hudson First . . . . . Michael Riggs & Sherry Austin
Indian Hills . . . . . Douglas Blevins
Kings Creek . . . . . Dorcas Hedrick & Connie Parsons
Lakeview . . . . . Miranda Perry & Winifred Setzer
Lenoir First . . . . . Mrs. F.L. Smith, III
Liberty . . . . . Terry Triplett & Eula Osborne
Livingston Memorial . . . . . Reba Walsh
Lower Creek . . . . . Elaine Blackburn & Kathy Johnson
Meadowbrook . . . . . Jane Macchia & Alicia Macchia
Miller Hill . . . . . Janet Lawrence & Linda Reid
Mountain Grove . . . . . Shirley Shoe & Jean Shenton
Mountain View . . . . . Joan Crouse
Mount Carmel . . . . . Dorothy Ruetenik & Sue Bumgarner
Mount Zion . . . . . Jeff Carter & Angela Turnmire
Mulberry . . . . . Collene Triplett & Angie Todd
Mulvale . . . . . Judy Melton & Lorraine Key
Nelson's Chapel . . . . . Winnie Miller & Karen Ford
New Life . . . . . Dottie Bolick & Linda Goble
North Catawba . . . . . Merle Chapman & Lisa Chapman
Oak Grove . . . . . Juanita Dobbs & Thomasine White
Piney Grove . . . . . Louise Greene & Virginia Roberson
Poovey's Chapel . . . . . Betty Sue Justice & Corinne Hatley
Poovey's Grove . . . . . Myra Mercer
Rhodhiss First . . . . . Susan Wilson

cky Springs . . . . . Betty Bain & Terri Swanson
fus . . . . . Delores Bradshaw
zer Creek . . . . . Joann Nicholes & Betty Crisp
rise . . . . . Mellie Bowman & Pattie Greene
mple Hill . . . . . Ruth Bumgarner & Judy Tolbert
ion . . . . . Sandra Coffey & Pat Hollar
ion Grove . . . . . Rodney Watts & Donna Summerlin
st Lenoir . . . . . Hilda Cook & Libby Triplett
itnel First . . . . . Betty Hall & Linda Walker
dkin . . . . . Eulene Laws & Shirley Storie
dkin Valley . . . . . Dawn Cheek
cks Fork . . . . . Revonda Deal & Donna Covey

Church Prayer Ministry Coordinators

ffalo Cove . . . . . Lena Bumgarner
Route 5, Box 422, Lenoir, NC 28645
y Ponds . . . . . Curtis Powell
1320 Dry Ponds Road, Granite Falls, NC 28630
nite Falls First . . . . . Mrs. Avis Corpening
P.O. Box 200, Granite Falls, NC 28630
gs Creek . . . . . Rev. Bob Lowman, Jr.
Route 1, Box 444, Lenoir, NC 28645
itnel First . . . . . Hazel Arnette
1148 Hibriten Drive, SW, Lenoir, NC 28645

Church Secretaries

on (P) . . . . . Annie Hall
Route 3, Box 88, Lenoir, NC 28645
e Ridge (P) . . . . . Margaret Benfield
P.O. Box 165, Hudson, NC 28638
ffalo Cove (V) . . . . . Lena Bumgarner
Route 5, Box 422, Lenoir, NC 28645
vary . . . . . JoAnn Walker
P.O. Box 618, Lenoir, NC 28645
lar Rock . . . . . Hildred Church
744 East Blvd., Lenoir, NC 28645
tral (P) . . . . . Sharon Barlow
1901-A Walt Arney Rd., Lenoir, NC 28645
rk's Chapel (V) . . . . . Joyce Bumgarner
P.O. Box 5305, Whitnel Branch, Lenoir, NC 28645

Clearview . . . . . Loretta Haney
Route 2, Box 828-B, Lenoir, NC 28645

Clover (P) . . . . . Carole Church
39 Forest Avenue, Granite Falls, NC 28630

College Avenue (P) . . . . . Rose Jump
P.O. Box 592, Lenoir, NC 28645

Concord (P) . . . . . Mary Mull
4559 Granada Hills Dr., Granite Falls, NC 28630

Conway's Chapel (V) . . . . . Becky Shaw
118-D Spencer Heights, Lenoir, NC 28645

Crest View (P) . . . . . Wanda Griffin
2550 Brentwood Circle, Lenoir, NC 28645

Dry Ponds (P) . . . . . Scottie Shaver
611 Ronquil Park, Lenoir, NC 28645

Dudley Shoals (P) . . . . . Linda Ingle
1882 Dudley Shoals Rd., Granite Falls, NC 28630

Edgemont (V) . . . . . Virginia Pyatte
Star Route Box 173-A, Lenoir, NC 28645

Fellowship (P) . . . . . Scottie Shaver
611 Ronquil Park, Lenoir, NC 28645

Flemings Chapel (V) . . . . . Grady Pennell
2995 Morganton Blvd., Lenoir, NC 28645

Friendship (P) . . . . . Sue Smith
Overlook Drive, Lenoir, NC 28645

Granite Falls First (P) . . . . . Betty Witherspoon
35 Meandering Way, Granite Falls, NC 28630

Grandview Park . . . . . Wade Hefner
349 Calico Road, Lenoir, NC 28645

Harris Chapel (P) . . . . . Karen Hames
613 Providence Ct., Hudson, NC 28638

Harrisburg . . . . . Frances Price
708 Lynhaven Street, SW, Lenoir, NC 28645

Hartland (V) . . . . . Gwyn Warren
Route 7, Box 253-G, Morganton, NC 28655

Hudson First (P) . . . . . Deborah Maltba
107 Magnolia Lane, Hudson, NC 28638

Indian Hills (V) . . . . . Maxine Matheson
P.O. Box 2580, Lenoir, NC 28645

Kings Creek (P) . . . . . Azalee Brookshire
Route 1, Box 194, Boomer, NC 28606

Lakeview (V) . . . . . Carol Gragg
403 Shasta Lane, SW, Lenoir, NC 28645

enoir First (P) . . . . . Helen Underdown
412 Edgewood Dr., SW, Lenoir, NC 28645
iberty (V) . . . . . Pauline Shew
Route 2, Box 6, Hudson, NC 28638
ivingston Memorial (P) . . . . . Janet Walker
Route 1, Box 258, Boomer, NC 28606
ower Creek (P) . . . . . Lynn Smith
711 Lower Creek Dr., NE, Lenoir, NC 28645
leadowbrook (P) . . . . . Dale King
Route 1, Box 221-S, Hudson, NC 28638
liller Hill (P) . . . . . Janet Lawrence
Route 2, Box 404, Lenoir, NC 28645
lountain Grove (P) . . . . . Janet Chester
Route 2, Box 280, Granite Falls, NC 28630
Jean Shenton
122 Timberidge Drive, Lenoir, NC 28645
lountain View (V) . . . . . Mildred Davis
Route 10, Lenoir, NC 28645
lount Carmel (V) . . . . . Judy Mullinax
Route 4, Box 984, Hudson, NC 28638
lount Zion (P) . . . . . Lib Munday
5007 Poplar View Lane, Granite Falls, NC 28630
lulberry (V) . . . . . Collene Triplett
Route 10, Box 750, Lenoir, NC 28645
lulvale (V) . . . . . Sybil Moore
Route 10, Box 375, Lenoir, NC 28645
elson's Chapel (P) . . . . . Karen Ford
163 Spring Meadows Rd., Lenoir, NC 28645
ew Life (P) . . . . . Tonya Smith
109 Orchard Dr.#7, Lenoir, NC 28645
orth Catawba (P) . . . . . Lisa Chapman
Route 3, Box 342, Lenoir, NC 28645
ney Grove (V) . . . . . Rebecca Dula
234 Piney Grove Circle, Lenoir, NC 28645
ovey's Chapel (P) . . . . . Doris Harrold
Route 1, Box 313, Hudson, NC 28638
ovey's Grove (P) . . . . . Brenda Childers
12 Leisure Lane, Granite Falls, NC 28630
hodhiss First (P) . . . . . Cathy Helton
2238 Icard Rhodhiss Rd., Connelly Springs, NC 28612
ocky Springs (V) . . . . . Peggy Puett
P.O. Box 99, Collettsville, NC 28611

Rufus (V) . . . . . Kerry Glastetter
Route 2, Box 294-G, Granite Falls, NC 28630

Setzer Creek . . . . . Betty Crisp
Route 2, Box 490, Hudson, NC 28638

Sunrise (V) . . . . . Ava Crouch
129 Cedar Avenue, Hudson, NC 28638

Temple Hill (V) . . . . . Doris Legar
P.O. Box 200, Hudson, NC 28638

Union Grove (P) . . . . . Annie Hall
522 Parkwood Dr., Lenoir, NC 28645

Whitnel First (P) . . . . . Christine Walker
Route 3, Box 307, Lenoir, NC 28645

Yadkin (P) . . . . . Nancy Isaacs
130 Hillwood Drive, Lenoir, NC 28645

Yadkin Valley . . . . . Jeanne Watson
Route 5, Box 153, Lenoir, NC 28645

Zacks Fork (V) . . . . . Charlotte Deal
P.O. Box 1048, Lenoir, NC 28645

Deacon Chairmen

Baton . . . . . Jerold Cannon
307 Greenbriar Lane, Lenoir, NC 28645

Blue Ridge . . . . . Venoy Bryant
2521 Brentwood Circle, Lenoir, NC 28645

Buffalo Cove . . . . . David Townsend
Route 5, Box 421, Lenoir, NC 28645

Calvary . . . . . Bobby James
P.O. Box 5606, Lenoir, NC 28645

Cedar Rock . . . . . Carl Beane, Jr.
276 Wildwood Rd., Lenoir, NC 28645

Center Grove . . . . . Raymond Edwards
Route 3, Box 2685, Hudson, NC 28638

Central . . . . . Sam Williams
332 Taubrook Pl., NW, Lenoir, NC 28645

Clark's Chapel . . . . . Dennis Bell
23 Rector Street, Granite Falls, NC 28630

Clover . . . . . Earl Lingle
P.O. Box 24, Granite Falls, NC 28630

College Avenue . . . . . Howard Jenkins
2307 Briarwood St., Lenoir, NC 28645

Conway's Chapel . . . . . Arnold Brown
Route 7, Box 22, Pax Hill Rd., Morganton, NC 28655

rest View . . . . . Jack Adams
116 Colonial Acres, Lenoir, NC 28645
ry Ponds . . . . . Dykes Wilson
P.O. Box 738, Granite Falls, NC 28630
udley Shoals . . . . . Alden Starnes
Route 1, Box 258, Granite Falls, NC 28630
llowship . . . . . David Green
602 Swanson Dr., SW, Lenoir, NC 28645
emings Chapel . . . . . Wilford Beane
Route 6, Box 310, Lenoir, NC 28645
iendship . . . . . Dennis Setzer
2698 Terrace Drive, Granite Falls, NC 28630
anite Falls First . . . . . Carl Whisnant
Route 7, Box 531, Hickory, NC 28601
andview Park . . . . . Mikeal Woods
124 Spencer Heights, Lenoir, NC 28645
rris Chapel . . . . . Jack Jenkins
Route 2, Box 430-H, Granite Falls, NC 28630
rrisburg . . . . . Jerry Younce
510 Fairway Acres, Lenoir, NC 28645
rtland . . . . . Brathel Poarch
3532 Hartland Road, Morganton, NC 28655
dson First . . . . . George Carroll
P.O. Box 536, Hudson, NC 28638
lian Hills . . . . . Harvey Greene
Route 1, Box 72, Hudson, NC 28638
ngs Creek . . . . . Alvin Daughtridge
Route 1, Box 391-D, Lenoir, NC 28645
keview . . . . . Robert Brown
202 Floral Drive, Lenoir, NC 28645
noir First . . . . . David Stevens
P.O. Box 1225, Lenoir, NC 28645
berty . . . . . Dennis Kidd
1307 Main St., NW, Lenoir, NC 28645
ingston Memorial . . . . . George Hatton
Route 1, Box 220, Boomer, NC 28606
wer Creek . . . . . Rodney McRary
810 Hemlock Dr., NE, Lenoir, NC 28645
adowbrook . . . . . Larry Pennington
P.O. Box 992, Lenoir, NC 28645
ller Hill . . . . . Gary Lawrence
Route 2, Box 404, Lenoir, NC 28645

Mountain Grove . . . . . David Thomasson
204 Timber Ridge Dr., Lenoir, NC 28645

Mountain View . . . . . Douglas Clark
Route 10, Box 256, Lenoir, NC 28645

Mount Zion . . . . . D. C. Hefner
115 Pinewood Rd., Granite Falls, NC 28630

Mulberry . . . . . Jack Chandler
Route 10, Box 316, Lenoir, NC 28645

Mulvale . . . . . John Moore
Route 10, Box 375, Lenoir, NC 28645

Nelson's Chapel . . . . . Fred King
Route 8, Box 212, Lenoir, NC 28645

New Life . . . . . Edward Rose
Route 2, Box 241, Lenoir, NC 28645

North Catawba . . . . . Neal Thompson
117 Greenway St., Lenoir, NC 28645

Piney Grove . . . . . J. E. Coffey
133-A Piney Grove Circle, Lenoir, NC 28645

Poovey's Chapel . . . . . Noel Philyaw
Route 1, Hudson, NC 28638

Poovey's Grove . . . . . Rick Eckard
15 West Highland Ave., Granite Falls, NC 28630

Rocky Springs . . . . . Robert Tolbert
P.O. Box 65, Collettsville, NC 28611

Rufus . . . . . W. Coy Greene
Route 8, Box 374, Lenoir, NC 28645

Setzer Creek . . . . . Claude Storie
Route 8, Box 124, Lenoir, NC 28645

Sunrise . . . . . Isaac Mintor
Route 4, Granite Falls, NC 28630

Temple Hill . . . . . Hilbert Legar
P.O. Box 208, Hudson, NC 2863

Union . . . . . Greg White
Route 2, Draco Road, Lenoir, NC 2864

Union Grove . . . . . Marshall Bear
316 Unon Grove Rd., Lenoir, NC 2864

West Lenoir . . . . . Edmond Cheek
Morganton Road, Lenoir, NC 2864

Whitnel First . . . . . Steward Lanc
114 Hopedale Road, Lenoir, NC 2864

Yadkin . . . . . Claude Griffin, Jr
124 Hillwood Dr., Lenoir, NC 2864

adkin Valley . . . . . Arvil Greene
Route 5, Box 612, Lenoir, NC 28645
acks Fork . . . . . Benny Coffey
P.O. Box 1048, Lenoir, NC 28645

Ministers of Education/Music and/or Youth

aton . . . . . Martha Annas (Music)
Route 2, Box 466, Hudson, NC 28638
lue Ridge . . . . . Harold Joplin (Music)
Chantilly Drive, Granite Falls, NC 28630
uffalo Cove . . . . . Darlene Townsend (Music)
Route 5, Box 421, Lenoir, NC 28645
alvary . . . . . Bobby James (Music)
P.O. Box 5606, Lenoir, NC 28645
edar Rock . . . . . Charles Bradshaw (Music)
710 Sherlee St., NE, Lenoir, NC 28645
enter Grove . . . . . Paul Self (Music)
1110 Piedmont Dr., Lenoir, NC 28645
entral . . . . . Edgar Lineberger (Education/Music)
1052-2 Cedar Hills Ct., Lenoir, NC 28645
ark's Chapel . . . . . L. Parks Underdown (Music)
1349 Fairview Drive, Lenoir, NC 28645
earview . . . . . Floyd Garnes (Music)
125 Mayfield Rd., Lenoir, NC 28645
over . . . . . Sheila Klutz (Music)
P.O. Box 408, Granite Falls, NC 28630
Arlie Morrison (Youth)
490 Eddington Road, Granite Falls, NC 28630
llege Avenue . . . . . David Whipple, Jr. (Music/Youth)
P.O. Box 592, Lenoir, NC 28645
ncord . . . . . Terry Crouse (Music/Youth)
8 Meandering Way, Granite Falls, NC 28630
nway's Chapel . . . . . Richard Deal (Music)
Route 7, Box 244, Morganton, NC 28655
est View . . . . . Steve Robbins (Music)
Route 5, Box 512, Lenoir, NC 28645
Matt Clayton (Youth)
207 Blue Ridge Circle, Lenoir, NC 28645
y Ponds . . . . . Karen Wilson (Music)
229 Holly Street, Hudson, NC 28638
Laura Brooks (Youth)
Box 5081, GWU, Boiling Springs, NC 28017

Dudley Shoals . . . . . Trina Ferrell (Music)
703 Dudley Shoals Rd., Granite Falls, NC 28630
Grace Reed (Youth)
Route 1, Box 318-B, Granite Falls, NC 28630

Fellowship . . . . . Barry Laws (Music)
Route 1, Box 220A-1, Hudson, NC 28638
Randy Gambrell (Youth)
2303 Central Drive, Lenoir, NC 28645

Flemings Chapel . . . . . Gary Gragg (Music)
102 Corola Hills, Lenoir, NC 28645
Barry Mershon (Youth)
122 Autumnwood Dr., Lenoir, NC 28645

Friendship . . . . . Brad Coley (Music)
947 21st Ave., NE, Hickory, NC 28601

Granite Falls First . . . . . Pamela Johnson (Music)
Route 5, Box 1310, Hickory, NC 28601
Partick Benfield (Education/Youth)
61 Pinewood Rd., Granite Falls, NC 2863C

Grandin . . . . . Mrs. Lennis Eller (Music)
Route 1, Box 551, Lenoir, NC 28645

Green Valley . . . . . Marie Kirby (Music)
HCR-1, Box 79A, Collettsville, NC 28611

Harris Chapel . . . . . Allen Norrod (Music)
CB-50-12, 318 Cypress St., Hudson, NC 28638

Harrisburg . . . . . Patricia Greene (Music)
118 Sharon Place, Hudson, NC 28638

Hartland . . . . . Barry Mock (Music)
Route 6, Box 392, Lenoir, NC 28645

Hibriten . . . . . Russell Dula (Music)
704-B Taylorsville Rd., SE, Lenoir, NC 2864

Hudson First . . . . . Don Almond (Education/Music)
Route 1, Box 221-E, Hudson, NC 2863

Hudson First . . . . . Michael Isaacs (Youth)
106 Peachtree Place, Lenoir, NC 2864

Indian Hills . . . . . Patsy Holloway (Music)
9 Forest Hills Court, Granite Falls, NC 2863

Kings Creek . . . . . Karla Lowman (Music)
Route 1, Box 444, Lenoir, NC 2864

Lakeview . . . . . Sandra Houck (Music)
306 Sunset St., Hudson, NC 2863

Lenoir First . . . . . Thomas Hinton (Music/Youth)
505 Norwood St., SW, Lenoir, NC 2864

berty . . . . . Terry Triplett (Music)
327 Prospect St., Lenoir, NC 28645
vingston Memorial . . . . . C. Mack Foust (Music)
Route 1, Box 252, Boomer, NC 28606
wer Creek . . . . . Gilbert Blackburn (Music/Youth)
1020 Charlesmont Ct., Lenoir, NC 28645
adowbrook . . . . . Thomas Macchia (Music)
170 Cedar Ave., C-47-4, Hudson, NC 28638
ller Hill . . . . . Bill Triplett (Music)
907 Olive Ave., SW, Lenoir, NC 28645
untain Grove . . . . . Ricky Bruner (Music)
Route 2, Box 263, Granite Falls, NC 28630
Randy McCall (Education)
Route 2, Box 263-A, Granite Falls, NC 28630
Anna Dean Smith (Youth)
Route 1, Box 112, Hudson, NC 28638
untain View . . . . . Douglas Clark (Music)
Route 10, Box 256, Lenoir, NC 28645
Jennifer Coffey (Youth)
Route 10, Box 239-D, Lenoir, NC 28645
unt Zion . . . . . Phillip Duncan (Music/Education)
Route 3, Box 258, Hudson, NC 28638
Barbara Fisher (Youth)
P.O. Box 445, Hudson, NC 28638
lberry . . . . . Charles Thompson (Music)
Route 8, Box 215-A, Lenoir, NC 28645
lvale . . . . . Jerry Melton (Music)
Route 10, Box 362, Lenoir, NC 28645
Gaye Key (Youth)
Route 7, Box 369, Lenoir, NC 28645
son's Chapel . . . . . Carmen Suddreth (Music)
Route 8, Box 219, Lenoir, NC 28645
th Catawba . . . . . Brooks Walker (Music/Youth)
Route 3, Box 307, Lenoir, NC 28645
Grove . . . . . James Mull, Jr. (Music)
2 Starnes St., Granite Falls, NC 28630
ey Grove . . . . . Roger Dula (Music)
Route 5, Box 242, Lenoir, NC 28645
Lorraine Minton (Youth)
Route 5, Box 284, Lenoir, NC 28645
vey's Chapel . . . . . Leslie Ford (Music)
913-A Wright Street, SW, Lenoir, NC 28645

Poovey's Chapel . . . . . Carole Overbay (Youth)
225 Mountain View Circle, Lenoir, NC 2864
Poovey's Grove . . . . . Mikie Moore (Music)
352 Calico Road, Lenoir, NC 2864
Rhodhiss First . . . . . Layne Edwards (Music)
2810 Dry Ponds Road, Granite Falls, NC 2863
Rocky Springs . . . . . Ricky Greene (Music)
Route 5, Box 758, Lenoir, NC 2864
Debbie Coffey (Youth)
Route 7, Box 281, Lenoir, NC 2864
Rufus . . . . . Christine Shelton (Music)
4114 US Hwy. 321-A, Granite Falls, NC 2863
Setzer Creek . . . . . Ryan Greene (Music)
Route 3, Box 1718, Hudson, NC 2863
Claude Story (Youth)
Route 8, Box 124, Lenoir, NC 2864
Sunrise . . . . . Bill Shores (Music)
505 Lincoln Lane, Hudson, NC 2863
Temple Hill . . . . . Randy Little (Music)
213 Cedar Valley Rd., C-18-10, Hudson, NC 2863
Union . . . . . Rodney Smith (Music)
2310 Central Dr., SW, Lenoir, NC 2864
Will Derrick (Youth)
Route 2, Cedar Valley Church Rd., Lenoir, NC 2864
Union Grove . . . . . Steven Kelley (Music/Youth)
246 Union Grove Rd., Lenoir, NC 2864
West Lenoir . . . . . Curtis Harrington (Music)
207 Fairview Dr., SW., Lenoir, NC 2864
Billy Joe Moore (Youth)
222 Calico Rd., Lenoir, NC 2864
Whitnel First . . . . . Marshall Johnson (Music)
Route 2, Box 307-F, Granite Falls, NC 2863
Whitnel First . . . . . Wayne Caviness (Education/Youth)
517 Hickory St., Apt. 19, Hudson, NC 2863
Yadkin . . . . . Sherrill German (Music/Education)
P.O. Box 254, Patterson, NC 2866
Yadkin Valley . . . . . Edward Cheek (Music)
Route 10, Box 621, Lenoir, NC 2864
Zacks Fork . . . . . Brenda Borders (Music)
P.O. Box 1048, Lenoir, NC 2864

Ministers of Recreation

aton . . . . . Roger & Vicki Parker
Route 2, Box 514-C, Hudson, NC 28638
lulberry . . . . . Jeff Roland
Route 5, Box 141, Lenoir, NC 28645
lulvale . . . . . Cynthia Bolick
Route 7, Box 264, Lenoir, NC 28645
ovey's Chapel . . . . . Bill & Mary Taylor
Route 4, Hudson, NC 28638
cky Springs . . . . . Peggy Puett
P.O. Box 99, Collettsville, NC 28611
ufus . . . . . Mary Seagle
Route 8, Box 101, Lenoir, NC 28645

CONSTITUTION AND BYLAWS of the CALDWELL BAPTIST ASSOCIATION, INCORPORATED

CONSTITUTION

Preamble

The Constitution has been established to identify and preserve the idamental truths and basic beliefs of this association.

Article I: Name

The name of the corporation is the Caldwell Baptist Association, einafter referred to as "association."

Article II: Duration

On October 22, 1885, sixteen churches met at the Rocky Springs Baptist urch to organize the Caldwell Baptist Association. The duration of this ociation is perpetual.

Article III: Location

Section 1. The member churches of this association are located in and acent to Caldwell County, North Carolina.

Section 2. The Caldwell Baptist Center, located at 208 Nuway Circ Northeast, in Lenoir, North Carolina 28645, is recognized as the offic headquarters of this association.

Article IV: Purpose Statement

We associate ourselves to assist member churches in fulfilling the Gr Commission of Christ through fellowship, education and miss involvement.

Article V: Membership

The association is composed of cooperating Southern Baptist Churcl which have been approved for membership by the associational messeng in accordance with the procedures described in the Bylaws.

Article VI: Authority

Section 1. This association is an autonomous body which is govern only by the duly elected messengers from the churches that compose Every messenger has the right to vote on all matters of business presen at any quarterly or called meeting of the association provided that messenger is present. Absentee voting is prohibited.

Section 2. This association may advise and assist member churches requested, but may not infringe upon the rights of these churches. T association recognizes each church as a self-governing body that l voluntarily decided to be affiliated with the association.

Article VII: Relationships

Section 1. This association is composed of member churches t govern and support it.

Section 2. All internal groups created and empowered by association are only accountable to the association.

Section 3. The association voluntarily cooperates with and supports North Carolina Baptist State Convention and the Southern Bap Convention.

Article VIII: Basic Beliefs

This association accepts the doctrinal statements of *The Baptist Fa and Message* as adopted by the Southern Baptist Convention in 1963. copy of *The Baptist Faith and Message* is available for study in the Me Library of the Caldwell Baptist Center.

Article IX: Dissolution

The association may be dissolved by a two-thirds majority vote of the nessengers present at any quarterly meeting of the association, provided that ne recommendation to dissolve was presented in written or typed form to ne clerk and publicly stated to the messengers by the moderator or his esignee at the preceding quarterly meeting of the association. Typed copies f the recommendation are to be furnished to the messengers of the ssociation for study at least two weeks prior to the vote on the ecommendation. Upon vote to dissolve, the assets of the association will e dissolved by the Board of Directors upon instruction of the messengers.

Article X: Amendments

This Constitution may be amended by a three-fourths majority vote of ie messengers present at any quarterly meeting of the association, provided iat the amendment was presented in written or typed form to the clerk and ublicly stated to the messengers by the moderator or his designee at the receding quarterly meeting of the association. Typed copies of the mendment are to be furnished to the current messengers of the association or study at least two weeks prior to the vote on the amendment.

BYLAWS

Preamble

These Bylaws have been established to identify and preserve procedural atters of this association and to govern this body in an orderly manner.

Article I: Administrative Policies

Section 1. The associational staff is responsible for scheduling the use the Baptist Center in Lenoir and the Caldwell Cottage at Ridgecrest.

Section 2. Money is to be contributed to the Gideons by the association r the purchase of memorial Bibles upon the death of a pastor, staff inister, associational leader, or a close family member of a pastor, staff inister or associational leader.

Section 3. The Clerk, the Treasurer and the Director of Missions are thorized to have access to the association's safety deposit box located at e First Union National Bank on Main Street in Lenoir.

Article II: Associational Year

The Associational Year begins on October 1 and closes on September 3.

Article III: Finances

Section 1. The fiscal year of the association begins on October 1 an closes on September 30.

Section 2. The Associational Budget for the upcoming year is to b formally presented by the Finance Committee for a vote by the messenger during the quarterly meeting of the association in July each year. In orde to give the messengers adequate time to study the budget, the Financ Committee is to prepare and distribute copies of the budget to th messengers by the second Thursday of July each year. The budget become effective on October 1 annually. The Finance Committee is to maintain budget format that corresponds with the organizational structure of th association.

Section 3. The treasurer is to present to the messengers a curre financial report clearly showing all receipts and disbursements during eac quarterly meeting of the association. During the quarterly meeting i October, an annual financial report is to be presented. The treasurer is t provide a monthly financial report in the associational newsletter includin the contributions of each church in the association.

Section 4. The association maintains an ongoing "Ministers Suppo Fund" to temporarily assist associational pastors, church staff, retire ministers, other ministers and their immediate families during times c financial crises. The Finance Committee confidentially administrates th fund, giving an annual report as to the number of persons assisted and th amount of money given.

Section 5. Each associational church is requested to contribute at lea 4% of all undesignated receipts to the association.

Section 6. The association is a non-profit organization.

Article IV: Logos

Section 1. The association is to continually have a personalized log that visually displays the identity and current work of this body.

Section 2. The association accepts and uses the logo of the Souther Baptist Convention to help identify who we are.

Article V: Meetings

Section 1. The messengers of the association meet quarterly to receiv information and reports and to transact the business of the association. Th

eetings are held in October (Fall Meeting), January (Winter Meeting), pril (Spring Meeting), and July (Summer Meeting). The meetings in nuary, April and July are night meetings which are held on the fourth ursday of each month. The meeting in October is considered the Annual eeting of the association and is conducted on the fourth Thursday and iday of October.

The first session of the Annual Meeting is held on Thursday night. The cond (final) session is conducted on Friday morning, concluding at lunch. e annual meeting is to be held in one church on Thursday and in another urch on Friday. The association is responsible for providing lunch for the ssengers on Friday. The association has the option of charging for the al on a cost recovery basis, or may pay for the meal out of the ociational budget.

Section 2. The Associational Meetings Committee is fully responsible preparing the program, selecting and contacting program participants, d for choosing and preparing the location for each meeting. The location each quarterly meeting is to be presented in the annual "Calendar of tivities" for the forthcoming year. The committee may ask the ociational messengers to move a quarterly meeting to a date one week or to or one week after a scheduled meeting date to avoid conflict with najor denominational emphasis date. The meetings are to be held in as ny member churches as practically possible on a rotating basis.

Section 3. The Moderator or the Director of Missions can call the ssengers together for special meetings to deal with extremely urgent tters that cannot wait until the next quarterly meeting. Before calling a cial meeting to order, a notice of at least two weeks is to be given to the ssengers with a clear explanation as to the purpose of the meeting. A rum of fifty messengers must be present to conduct a special meeting.

Section 4. The Moderator may postpone and reschedule quarterly or ed meetings of the associational messengers, in cooperation with the ector of Missions and the Associational Meetings Committee Chairman, he event of inclement weather or other unforseen crises.

Section 5. A quorum at each of the quarterly meetings of the sociation consists of those messengers who attend each meeting.

Section 6. *Robert's Rules of Order, Revised,* is the authority for iamentary rules of procedure for all business meetings of the association.

Section 7. Visitors attending a quarterly or called meeting of tl association may by approval of the body participate in debate without tl privilege to vote. Visitors are welcome to attend the meetings of tl association.

Section 8. All proposed resolutions or public statements to l considered by the associational messengers are to be received by tl Communications Committee at least two weeks prior to the schedul meeting of the messengers. The messengers are to consider only tho proposed resolutions and public statements that have been reviewed by tl Communications Committee. The committee is responsible for presenti a positive or negative recommendation to the messengers on each propos resolution or public statement received. The proposal may be amended substituted by the committee as a part of their recommendation. Copies all proposed resolutions and public statements, with the name of t initiators, are to be made available to the messengers at or before t beginning of their meeting.

ARTICLE VI: Membership Procedures

Section 1. ADMISSION: When seeking admission into the associatic a church must present to the Membership Committee a letter of request f admission. The letter should contain the name of the church, the reason f seeking admission into the association, and the date when the church vot to take such action.

A. After receiving a request for admission into the association t Membership Committee is to meet with leaders of the church discuss their desire for membership, to explain the associatio requirements for admission, to consider any of their chur approved documents and location of their meetings, and to d with any other matters that would help the committee make decision about their request.

B. At the next Quarterly Meeting of the Messengers, the Membersl Committee is to share the request with the association and to ma one of the following recommendations:

1. That the church requesting admission be accepted under t watchcare of the association;

2. That action on the request be delayed for furtl consideration at the next quarterly meeting of the associati or

3. That the request for membership be denied.

The committee is to give clear reason for its recommendation ncerning the status of watchcare. As soon as possible following the sociational meeting, the committee is to communicate the action of the sociation with the church first in spoken words, and then by letter.

C. Any church that is accepted under the watchcare of the association must remain in that status for at least one full year before being admitted into the membership of the association.

1. Watchcare is a time of bonding between the association and the church seeking admission. The association is to carefully observe the faith, practice and cooperation of the church. The church under watchcare is to receive the same opportunities extended to member churches; however, members of churches under watchcare may not vote nor hold a position of leadership in the association.

2. During the watchcare period, the church is expected to have an active part in the support of the work of the association, the North Carolina Baptist State Convention and the Southern Baptist Convention.

3. The Membership Committee is to meet, as needed, with leaders of the church during the watchcare period to discuss their relationship with the association. Representatives of the committee are to visit during meetings of the church to observe the organization and practices of the church.

D. Near the close of the watchcare period the committee is to evaluate the condition and cooperation of the church and to decide on one of the following recommendations to make to the association at the appropriate time concerning membership:

1. That the church requesting admission be accepted into full fellowship of the association;

2. That action on the admission be delayed until the next quarterly meeting of the association; or

3. That admission into the association be denied.

The committee is to give clear reason for its recommendation concerning membership. As soon as possible following the associational meeting, the committee is to communicate with the church the action of the association first in spoken words, and then by letter.

E. A two-thirds majority vote of the messengers present is needed for the church to be accepted under watchcare or into full membership of the association.

F. If a church is denied the status of watchcare or membership by the association, then after the lapse of one year it may submit another letter to the Membership Committee requesting admission.

Section 2. COOPERATION: A cooperating church is defined as one who sends an annual church letter to the associational clerk, is represented by duly elected messengers at quarterly associational meetings, contributes financially to the association, and is in general agreement with the purpose basic beliefs, programs and ministries of the association.

Section 3. CONFLICT: If a member church is in conflict and requests help from the association, then the Membership Committee and/or the Director of Missions may meet with the church to counsel and work with them in an attempt to help resolve the problem(s).

Section 4. DISMISSAL: Any member church which fails to cooperate with the association is to be contacted by the Membership Committee at their discretion or upon direction of the messengers to ascertain the wishes and desires of the church relative to its continuance in the association. After counsel with the church, the committee may choose to make a recommendation that the church be removed from the membership of the association. Such a recommendation would have to be made at a quarterly meeting of the association, and a two-thirds majority vote of the messengers present would be needed for dismissal of the church from the association.

The committee is to give clear reason for its recommendation concerning action toward the member church. As soon as possible following the associational meeting, the committee is to send a letter to the church to communicate the action taken by the association.

Section 5. WITHDRAWALS: The association recognizes that any affiliated church has the right to withdraw its fellowship from the association. It is requested that the report of such action by a church be sent to the Membership Committee in an official letter from the church.

Upon receipt of the letter, the Membership Committee is to discuss the ction with leaders of the church. At the next quarterly meeting of the ssociation, the committee is to inform the messengers of the church action. he association is to take one of the following actions:

A. Accept the action of the church and immediately remove the church. The church is to be notified of the action by a letter from the association.

B. Delay acceptance of the church action until the next quarterly meeting and instruct the Membership Committee to ask the church to reconsider its action.

Section 6. NOTIFICATION: The association is to immediately inform e North Carolina Baptist State Convention when a church is accepted ıder watchcare or membership. In addition, the convention is to be formed if a church is dismissed from the association as a member.

Article VII: Organization and Leadership

Section 1. The association is organized into six levels of operation: overning, Personnel, Coordinating, Administrative Services, Mission rformance Programs and Fellowship Groups.

A. GOVERNING

1. The ASSOCIATION-IN-SESSION consists of the duly elected messengers by member churches in attendance at each quarterly or called meeting of the association.

2. Churches of fifty (50) members or less are entitled to five (5) messengers. One (1) additional messenger is allowed for each additional fifty (50) church members or major fraction thereof provided no church has more than ten (10) messengers.

3. In addition to the total number of messengers to which each church is entitled, each pastor and each of the five associational officers are considered messengers by virtue of their positions provided that the person is a member of the church being represented.

4. Churches are to elect their messengers before October each year so that the messengers can serve the full associational

year from October 1 through September 30. Messengers car serve consecutive years but must be elected annually by thei church. Messengers are expected to attend all of the quarterly and called meetings of the association. The name address, and telephone number of each messengers should be delivered by the church clerk to the associational clerk no later than October 7 each year to facilitate advance registration. This information can accompany the annua church letter.

5. The functions of the messengers are to receive curren information and reports about the work of the association an groups with which it is related; transact the business of th association; and report on the meetings and activities of th association to the churches.

6. A person serving as a messenger from a church must be member in good standing of that church.

B. PERSONNEL

1. Positions:

   a. The *Director of Missions* is the general leader of th association serving as the director of directors of a programs, ministries, and services of the associatior In addition, the Director of Missions leads th association to explore new mission frontiers, and serve as a minister to the churches and church leaders.
   The Director of Missions is the chief executive office of the association, the registered agent of th corporation (association), and is an ex-officio membe of all associational committees, councils, and group The Director serves as director of the Association Council.

   Election to this office is upon recommendation of th Director of Missions Search Committee and by tw thirds majority vote of approval by the messengers any quarterly meeting of the association. The time service is indefinite and can be terminated by writt notice to the Personnel Committee by the Director Missions or by two-thirds majority vote of th

messengers at any quarterly meeting of the association upon recommendation of the Personnel Committee.

b. The *Associate Director of Missions* serves the association by working under the supervision of the Director of Missions in general leadership, mission strategy, ministry to churches and church leaders and as a representative to the denomination and community.

Election to this office is upon recommendation of the Personnel Committee and by two-thirds majority vote of approval by the messengers at any quarterly meeting of the association. The time of service is indefinite and can be terminated by written notice to the Personnel Committee by the Associate Director of Missions or by two-thirds majority vote of the messengers at any quarterly meeting of the association upon recommendation of the Personnel Committee.

c. The *Administrative Assistant* serves primarily in a secretarial role. However, this individual assists the Director of Missions with daily administrative matters of the association. In addition, the person supervises the general operation of the Baptist Center by answering the telephone, greeting visitors and helping to meet their needs. The Administrative Assistant supervises office help along with the Director of Missions. This person also serves as the Associational Clerk and as secretary of the Associational Council.

The Administrative Assistant is enlisted and recommended to the association by the Personnel Committee. A two-thirds majority vote of approval by the messengers is necessary for employment. The time of service for the Administrative Assistant is indefinite and can be terminated by written notice to the Personnel Committee by the employee or by two-thirds majority vote of the messengers upon recommendation of the Personnel Committee.

d. The *Financial Secretary* serves as assistant to the Treasurer and helps the Administrative Assistant with office responsibilities. It is a part-time position.

The Financial Secretary is enlisted and recommended t the association by the Personnel Committee. A two thirds majority vote of approval by the messengers i necessary for employment. The time of service for th Financial Secretary is indefinite and can be terminate by written notice to the Personnel Committee by th employee or by two-thirds majority vote of th messengers upon recommendation of the Personne Committee.

e. A *Summer Worker* is to be hired as needed fo approximately ten weeks of work. This person normally a student, does special projects as assigned b the Director of Missions or his designee.

The Summer Worker is enlisted and recommended t the association by the Personnel Committee. A two thirds majority vote of approval by the messengers necessary for employment. The association may hir more than one Summer Worker per year, if needed an money is available.

2. General:

a. Each paid employee is to be provided by the Personn Committee with an up-to-date job description of h responsibilities.

b. The Director of Missions is the general supervisor all paid employees of the association. However, tl Director is to work closely with the committees a leaders who share supervision.

c. The Personnel Committee cannot recommend tl Director of Missions, the Associate Director Missions, the Administrative Assistant, or the Financ Secretary to the association for termination of duti without proper notice and a clear explanation of su action given to the individual prior to the associatior meeting at which time the recommendation f dismissal is to be made.

A closing financial arrangement is to be provided for an employee who has been dismissed by the association. The Personnel Committee is to determine a fair closing financial arrangement and to make it a part of the recommendation for dismissal to the association.

The Summer Worker and other temporary employees may be dismissed with clear explanation by the Personnel Committee without approval by the association. No closing financial arrangement is necessary.

C. COORDINATING

1. This level of operation is made up of the Administrative Services Council, the Associational Council and the Fellowship Council. The purpose of these councils is to coordinate the overall work of the association. The Associational Council serves as the primary coordinating council.

2. Coordinating Councils:

   a. The *Administrative Services Council* consists of the administrative services committee chairmen. The council meets only as needed to coordinate the overall work of the committees. The council director represents the committees as a member of the Associational Council.

   b. The *Associational Council* consists of the Mission Performance Programs Directors, the Administrative Services Council Director, the Fellowship Council Director, the Director of Missions, the Associate Director of Missions and the Administrative Assistant.

      The Director of Missions serves as the Council Director and the Administrative Assistant serves as secretary.

      The purpose of the council is to coordinate the overall program and calendar of the association. The council meets only as needed.

c. The *Fellowship Council* consists of the head leaders of the associational fellowship groups. The council meets only as needed to discuss fellowship needs and to coordinate the activities of the fellowship groups. The council director represents the fellowship groups as a member of the Associational Council.

D. ADMINISTRATIVE SERVICES

1. This level of operation is made up of the committees, the Board of Directors, and the officers of the association. Their purpose is to carry out assigned work in order to help the association operate smoothly. There are eleven committees, the Board of Directors and five officers. Each committee chairman serves as a member of the Administrative Services Council.

   The six associational district members serving on the Board of Directors and all committee members are elected for three consecutive years of service. After the lapse of at least one year a person may be nominated for a position previously held. The length of service for the officers is in accordance with their individual job descriptions.

2. Committees:

   a. The *Associational Meetings Committee* is responsible for planning and conducting the regular and called meetings of the associational messengers. The duties of this committee are to: (1) propose an order of business for each meeting of the associational messengers; (2) enlist all program personnel for the associational meetings; (3) publicize the order of business to the churches in advance of the meeting; (4) arrange for the facilities needed for each meeting; (5) arrange for and conduct proper registration of messengers and visitors at each meeting and to report registration as requested; and (6) recommend future meeting places to the associational messengers in the annual "Calendar of Activities" for the forthcoming year; the committee may ask the associational messengers to move a quarterly meeting to a date one week prior to or one week after a scheduled meeting to avoid conflict with a major

denominational emphasis date. The committee consists of six members, each elected for a three-year term with the terms rotating, so that only two members are elected each year.

b. The *Communications Committee* is responsible for communicating the programs, ministries, resolutions and services of the association to the churches and to the general public. Its duties are to: (1) develop and implement an annual Associational Emphasis Week promotion plan; (2) assist, as needed, with office-produced communications, such as: The Book of Reports and the Annual Minutes; (3) receive, review and recommend all proposed resolutions or public statements; (4) initiate resolutions or statements as needed; (5) develop promotional brochures or other literature that identifies the work of the association, and (6) assist, as requested by the association or associational leaders, in promoting or reporting the work and actions of the association through the secular media. The Communications Committee consists of six members, each elected for a three-year term with the terms rotating, so that only two members are elected each year.

c. The *External Relations Committee* is responsible for establishing and maintaining proper relationships with groups outside the association. Its duties are to: (1) serve through individual representatives as a channel of communication between the association and various agencies, boards, foundations, and other groups affiliated with the North Carolina Baptist State Convention and the Southern Baptist Convention, and (2) communicate and work, as needed, with non-Baptist groups.

The External Relations Committee consists of the associational representatives of the American Bible Society, the Annuity Board, the Baptist Children's Homes of North Carolina, the Baptist Retirement Homes of North Carolina, the Baptist World Alliance, the Biblical Recorder, Christian Higher Education, the Foreign Mission Board, the General Board of the

Baptist State Convention of North Carolina (two representatives), the Home Mission Board, the North Carolina Baptist Foundation, and the North Carolina Baptist Hospital, each elected for a three-year term.

d. The *Finance Committee* assists the association in securing, administering and reporting its finances. Its duties are to: (1) develop and recommend an overall financial development plan; (2) develop and recommend an associational budget based on the plans of the association's various programs and ministries; (3) plan and direct the effort to seek giving commitments from the churches; (4) conduct studies and make recommendations concerning proposed expenditures not included in the budget; (5) review expenditures periodically in terms of budget allocations and recommend budget adjustments if needed; (6) develop and recommend financial policies and procedures, including provisions for auditing; and (7) administer the associational "Minister's Support Fund." The Finance Committee consists of six elected members, each elected for a three-year term with terms rotating, so that only two members are elected each year.

e. The *History Committee* is to gather, preserve, and interpret historical records of the association's life and work. Its duties are to: (1) work with the associational clerk in gathering and preserving past associational records; (2) assist in the recording of present-day activities; (3) communicate and interpret the heritage of the association to associational leaders and member churches; (4) use historical facts and documents to challenge the association to accomplish its mission; (5) develop and recommend to the association policies and procedures regarding its historical materials; (6) encourage churches to gather and preserve their historical records and to write, communicate, and interpret their history. The History Committee consists of six members, each elected for a three-year term with the terms rotating, so that only two members are elected each year.

f. The *Membership Committee* is to assist the association in determining when churches are of like faith and order and can be properly accepted into the association according to the provisions made in the Constitution and Bylaws of the association. Also, this committee serves as a "church conflict" advisory body. In addition, this committee encourages active participation by inactive churches in the association. The duties are to: (1) recommend and implement approved guidelines as needed for receiving churches into the association and for dealing with troubled member or inactive churches in the association; (2) counsel with churches seeking admission into the association and with troubled or inactive member churches; (3) examine the credentials of churches seeking admission into the association (namely, their articles of faith or doctrinal positions, church covenant, polity -- including their constitution and bylaws -- and relationship to the denomination. The Membership Committee consists of six members, each elected for a three-year term with the terms rotating, so that only two members are elected each year.

g. The *Nominating Committee* leads in coordinating the selection of all association-elected leaders except paid personnel. Its duties are to: (1) select, interview, enlist, and recommend general associational officers, mission performance program directors, and committee chairmen and members; (2) coordinate the selection of workers for all the association's organizations and committees; (3) approve workers before they are invited to work in program organizations; (4) distribute associational leadership according to priority needs; (5) assist associational program leaders in discovering and enlisting qualified persons to fill positions in their respective organizations; (6) present workers to the association; (7) nominate special committees as assigned by the association.

The Nominating Committee consists of six members, one from each of the six associational districts, each elected for a three-year term with the terms rotating, so that only two members are elected each year. The

committee should give careful consideration that all nominees are selected fairly from all six districts of the association, and from all pastors, staff members, men and women of the churches. Each nominee must be a member in good standing in an associational church.

LEADERSHIP SELECTION

(1) All Mission Performance Program directors are to be formally presented by the Nominating Committee for vote by the messengers at the January meeting of the association. In order to give the messengers adequate time to consider the nominees for program directors, the Nominating Committee is to prepare a complete list of the names and positions and have copies distributed to the messengers by the second Thursday in January.

The individuals approved at the January meeting of the association immediately become the program directors-elect until October when their tenure of service officially begins. The program directors-elect would meet with the Associational Council only upon request; however, each program director-elect is expected to participate in the annual calendar planning meetings.

(2) Each program director-elect is to immediately start selecting individuals to serve on the respective program councils for the upcoming year. A complete list of the individuals selected to serve is to be presented to the Nominating Committee by March 31 by each program director-elect.

(3) Fellowship Groups may select their own leadership or ask the Nominating Committee to do the selection. Each group that chooses its own leadership for the upcoming associational year is to present a complete list of the individuals selected to serve to the Nominating Committee by March 31.

(4) The Board of Directors, officers, committee chairmen and members, leaders of the fellowship groups, and all previously unelected members of program councils are to be formally presented by the Nominating Committee for vote by the messengers at the April meeting of the association. In order to give the messengers adequate time to consider the nominees, the Nominating Committee is to prepare a complete list of the names and positions and have copies distributed to the messengers by the second Thursday of April.

The individuals approved at the April meeting of the association are the leaders "elect" until October 1 when their tenure of service officially begins. Each leader has the privilege to plan and to train as necessary for the upcoming year. The leaders "elect" have no authority over the current year's work, except in a position currently held.

(5) If vacancies occur during the year the Nominating Committee is to enlist a person to fill each vacated position and to recommend the person to the association. The committee is to work with program directors and committee chairmen as needed in filling each vacancy.

h. The *Personnel Committee* is responsible for all paid employees of the association. Its duties are to: (1) recommend policies and procedures for the selection, supervision, and termination of associational personnel; (2) maintain up-to-date job descriptions in a manual for every paid position in the association; (3) recruit, interview, and recommend to the association new personnel, excluding the Director of Missions, in full cooperation with the appropriate supervisor; (4) develop and recommend salaries and benefits for employed personnel; (5) develop and recommend to the association policies and procedures regarding continuing education and development for the Director of Missions and other paid personnel. The Personnel Committee consists of six members, each elected for a three-year

term with the terms rotating, so that only two members are elected each year. The chairman is a member of the Director of Missions Search Committee.

i. The *Properties Committee* assists the association in the administration of all properties in Buncombe and Caldwell Counties. Its duties are to: (1) inspect and keep inventory of all associational properties; (2) secure, supervise and terminate the services of persons responsible for the care of associational properties; (3) develop and initiate scheduled cleaning procedures; (4) develop and recommend a program of preventive maintenance; (5) develop and recommend policies and procedures for using facilities and equipment; (6) request and administer maintenance, furniture, and equipment budget; (7) develop and, with the Board of Directors, recommend an adequate insurance plan for the properties. The Properties Committee consists of six members, each elected for a three-year term with the terms rotating, so that only two members are elected each year.

This committee can spend up to $500.00 on one item without approval of the association. Items above that amount must have associational approval.

j. The *Search Committee* is designed to serve only as needed to secure a Director of Missions. Its duties are to: (1) meet as a committee for the first time within month following election by the association; (2) choose from within the committee a chairman, vice-chairman and secretary during the first meeting; (3) study and follow carefully the Job Description for the Director of Missions; (4) seek comments and suggestions from the association concerning the expectations of the new Director of Missions; (5) report regularly to the association on progress being made; (6) develop a list of prospects for the position; (7) narrow the list of candidates, thoroughly researching qualifications and references; (8) interview and observe most favorable candidate(s) in different settings; (9) unanimously present choice candidate to the association for approval (10) assist newly elected Director of Missions during

transition period; and (11) inform all other candidates by letter, as necessary, of the decision of the association, expressing appreciation to each person for their time and cooperation. The committee will consist of one pastor, one layman, one laywoman (all named by the Nominating Committee), plus the Moderator and Chairman of the Personnel Committee.

k. The *Strategy Committee* assists the association in determining its strategic objectives and in staying on course in achieving them. Its duties are to: (1) monitor the needs and opportunities of the churches and provide updated information to the churches and to the associational programs annually; (2) recommend modifications in the organizational structure to help fulfill associational objectives; (3) review the association's constitution and bylaws and recommend modifications as needed; (4) maintain up-to-date job descriptions in a manual for every volunteer position in the association excluding paid workers; (5) lead the association to conduct strategy planning about every five years. The Strategy Committee consists of six members, each elected for a three-year term with the terms rotating, so that only two members are elected each year.

3. Board of Directors:

a. The *Board of Directors* acts as the legal agent of the association. Its duties are to: (1) serve as legal representative of the association; (2) act as directed by the associational messengers in handling legal matters; (3) oversee the total insurance plan of the association; (4) hold in trust any property, money, endowment or other securities of the association; (5) exercise the power, under the instruction of the associational messengers, to hold, buy, sell, and convey property, both real and personal, and to sign all papers necessary for the purchase or conveyance; and to (6) act in behalf of the associational messengers, under unusual and extreme circumstances, giving a full report to the messengers as soon as possible to explain action taken.

The Board of Directors consists of eleven members. Serving are the five officers of the association, plus six other members, one from each of the six associational districts. The six associational district members are each elected for a three-year term with the terms rotating, so that only two members are elected each year. The Moderator serves as the presiding officer of the board. The Board of Directors meets annually in October and at other times as necessary.

b. Officers:

(1) The *Moderator*, also known as president, presides over the quarterly and called meetings of the associational messengers. As the presiding officer, the Moderator (1) opens the meetings punctually at the appointed time, enforces the rules, preserves the order, and exercises all the prerogatives of a presiding officer according to the principles of established parliamentary usage *(Roberts Rules of Order, Revised)*; (2) appoints a parliamentarian, if desired, to serve at any or all meetings of the associational messengers during his term of office; the person appointed must be approved by the messengers-in-session; (3) serves as an ex-officio member of all committees, councils, and groups of the association; (4) calls the associational messengers together for special meetings to deal with extremely urgent matters that cannot wait until the next quarterly meeting (Before calling a special meeting to order, a notice of at least two weeks is to be given to the associational messengers with a clear explanation as to the purpose of the meeting. A quorum of fifty associational messengers must be present to conduct a special meeting.); (5) postpones and reschedules quarterly or called meetings of the associational messengers, in cooperation with the Director of Missions and the Association Meetings Committee Chairman, in the event of inclement weather or other unforeseen crises; and (6) serves as a member of the Director of Missions Search Committee. The Moderator

elected for a one-year term and is eligible for election to a second consecutive term; however, after serving for two consecutive years, the individual could not be considered for Moderator for at least one year.

(2) It is the duty of the *Vice-Moderator,* also known as Vice-President, to discharge the duties of the Moderator in the absence or at the request of the Moderator. The Vice-Moderator is elected for a one-year term, and is eligible to a second consecutive term. However, after serving for two consecutive years, the individual could not be considered for Vice-Moderator for at least one year.

(3) The *Clerk*, also known as Secretary, records and keeps in permanent form all transactions of the association and makes this information available upon request. The Clerk's duties are to: (1) serve as recorder during the meetings of the association; (2) secure from the churches the annual Uniform Church Letter and process it according to recommended procedures; (3) edit the associational annual minutes; (4) work with the History Committee to preserve the official records of the association; (5) train and assist church clerks. The Administrative Assistant serves as the Clerk of the association.

(4) The *Treasurer* receives all of the funds contributed to the association and disburses them in accordance with the budget of the association or for which the funds were contributed. The Treasurer's duties are to: (1) serve as an ex-officio member of the Finance Committee; (2) work with the Finance Committee to recommend and establish fiscal policies; (3) maintain proper records of all monies received and disbursed; (4) provide printed quarterly and annual reports to the association of all receipts and disbursements.

The Treasurer is elected annually and can succeed himself. The chairman of the Finance Committee is authorized to fulfill the duties of the treasurer in the event the treasurer is unable to do so.

(5) The *Director of Missions* is the chief executive officer of the association, also serving as the registered agent.

E. MISSION PERFORMANCE PROGRAMS

1. The work of the Mission Performance Programs of the association is carried out through councils. Each council member has definite responsibilities and the number of members on each council is determined by need. Council members are elected annually. The general director of each council serves as an ex-officio member of the Associational Council. Each council has meetings according to need. Each council consists of a program director and other leaders as needed to conduct the program.

2. Councils:

   a. The *Brotherhood Council* assists churches in educating and involving men and boys in missions.

   b. The *Christian Life Council* informs the churches of critical moral and social issues and leads in Christian action to meet those needs. The council seeks to develop good Christian citizenship and healthy human relations.

   c. The *Discipleship Training Council* assists the churches in starting, improving and expanding Christian discipleship through their Discipleship Training programs.

   d. The *Evangelism Council* assists churches in reaching people for Christ through evangelistic training and by bringing the churches together in corporate efforts of evangelism.

e. The *Family Ministry Council* assists churches in developing family ministry programs. Special emphasis is placed on ministry activities for preschoolers, children, youth, adults and students. Training opportunities are provided for general leaders of these age groups.

f. The *Media/Library Council* assists churches in the establishment, development and improvement of church media library services. In addition, the council is responsible for organizing and operating the associational Media Library in the Baptist Center.

g. The *Missions Development Council* leads the churches to discover opportunities for associational, state, home and foreign missions and to assist the churches in doing mission projects individually and corporately. The council works closely with the Brotherhood, Sunday School and WMU Councils.

h. The *Music Ministry Council* assists the churches through establishing, conducting, enlarging and improving their music ministries.

i. The *Pastoral Ministries Council* assists the churches in the development of pastoral ministries, deacon ministry, vocational guidance and church administrative services. In addition, the council ministers to the distinctive needs of pastors, deacons, church staff persons, church councils, church officers and committee members and church vocation volunteers. This council is responsible for interviewing candidates for ordination to the "Gospel Ministry" as requested by the churches.

j. The *Prayer Council* is responsible for promoting prayer in the churches, providing opportunities for prayer among the churches, and offering conferences and seminars on prayer.

k. The *Recreation Council* assists churches in providing recreation methods, materials, services, and experiences and is available to other associational organizations

wishing to use recreation in accomplishing their particular tasks.

l. The *Seminary Extension Council* promotes and provides practical and theological education to ministers and laypersons on basic and college levels.

m. The *Stewardship Council* assists the churches in the development of individual and corporate stewardship.

n. The *Sunday School Council* assists and challenges churches to improve and enlarge all areas of their Sunday School through planning, training, administration activities, consultation, program interpretation, and cooperative projects.

o. The *Woman's Missionary Union Council* assists churches in promoting missions and in establishing, enlarging, and strengthening WMU work.

E. FELLOWSHIP GROUPS

1. The purpose of the Fellowship Groups is to provide a setting for particular groups to meet together for fellowship dialogue, encouragement and mutual care. Hopefully, as the individual groups meet together the fellowship of the whole association can be strengthened.

   Each group determines its own leadership in cooperation with the Associational Nominating Committee, and plans its own activities in cooperation with the Associational Fellowship Council. The leader of each fellowship group is a member of the Fellowship Council.

2. Groups:

   a. The *Bivocational Ministers' Fellowship Group* is for all ordained pastors and other ministers who have a secular vocation in addition to their church vocation.

   b. The *Church Secretaries' Fellowship Group* includes all Caldwell Baptist church and associational secretaries.

c. The *Ministers' Conference Fellowship Group* includes all pastors, bivocational pastors, church staff ministers, other ministers and retired ministers in the association.

d. The *Ministers and Wives' Quarterly Fellowship Group* is for all Caldwell Baptist Ministers and their spouses.

e. The *Ministers Wives' Fellowship Group* includes all the wives of active, deceased, or retired ministers in the association.

f. The *Music Leaders' Fellowship Group* includes all paid and volunteer ministers of music, directors of music, organists, pianists, and other music leadership in the churches and the association. This group cooperates with the Music Ministry Council of the association.

g. The *Retired Ministers' Fellowship Group* includes all retired Southern Baptist ministers and their spouses living in the associational area.

h. The *Youth Ministers' Fellowship Group* consists of all paid and volunteer ministers of youth, youth directors and other youth leaders in the churches of the association. The Associational Youth Director of the Family Ministry Council serves as a member of this group.

Section 2. Every committee, council or fellowship group has the thority to appoint temporary sub-groups to carry out specific assignments needed. The sub-group ceases to exist at the completion of the signment. Permanent, but not temporary, sub-groups must be suggested and approved by the Nominating Committee and then by the messengers the association.

Section 3. Every associational committee and council is to choose a retary to record the proceedings of each meeting.

Section 4. Associational leaders and representatives are responsible for senting written and/or verbal reports to the association as requested.

Section 5. An up-to-date "Organizational Chart" is to be maintained to ibly reveal the overall associational operation.

Section 6. An "Operations Manual" is to be maintained by the Associational Staff in the Baptist Center, containing such items as: paid and volunteer job descriptions, administrative policies, the Articles of Incorporation and the Constitution and Bylaws. The appropriate groups within the associational organization are to assist the staff in keeping the manual up-to-date.

Section 7. Each ex-officio member serving on a council, committee or group is entitled to full voting rights.

Section 8. The General Board members of the Baptist State Convention from the Caldwell Association are to represent the association to the State Convention and vice-versa. The Board members are encouraged to report to the association about Board actions.

Article VIII: Printed Material

Section 1. A periodical newsletter known as the "Caldwell Baptist Caller" is published to communicate information about the work of and matters of interest to the association.

Section 2. The Annual Minutes are prepared to serve as a record of information about the association.

Section 3. An "Associational Directory" is prepared annually and updated quarterly to provide information on who are associational leaders, church leaders, and other persons of interest to the association and how to contact them.

Section 4. A "Calendar of Activities" is prepared annually to inform the churches of upcoming events in or related to the association.

Section 5. Reports to the association and promotional pieces about the work of the association are printed as needed.

Section 6. Each member church is expected to prepare and deliver to the associational clerk the annual "Uniform Church Letter" by October each year.

Article IX: Amendments

These Bylaws may be amended by a two-thirds majority vote of the messengers present at any quarterly meeting of the association provided that the amendment was presented in written or typed form to the clerk and publicly stated to the messengers by the moderator or his designee at

preceding quarterly meeting of the association. Typed copies of the amendment are to be furnished to the current messengers of the association for study at least two weeks prior to a vote on the amendment.

Constitution and Bylaws
Caldwell Baptist Association, Inc.

Amended: October 25, 1991
(Clerk's Report, Fall Quarterly (Annual) Meeting Proceedings, No. 9d)

Amended: July 23, 1992
(Clerk's Report, Summer Quarterly Meeting Proceedings, No. 8b)

Amended: October 23, 1992
(Clerk's Report, Fall Quarterly (Annual) Meeting Proceedings, No. 9)

DEDICATIONS

IN MEMORY
of
STELLA AUSTIN
Missionary to Nigeria

Stella grew up in the Kings Creek community of Caldwell County. She attended Kings Creek Baptist Church and Kings Creek High School from which she graduated in 1937. She attended Mars Hill College from 1943-1945, Meredith College 1945-1947 and the WMU Training School and Southern Seminary, Louisville, Kentucky 1947-1949. On April 19, 1949 she was appointed by the Foreign Mission Board, SBC, as a missionary to Nigeria, West Africa.

Stella left for Nigeria the first of October, 1949 and travelled by freighter. She arrived in Lagos, Nigeria on December 3, having been on the ship for 56 days.

Stella's first assignment in Nigeria was to teach at the newly begun Baptist Girls' High School in Agbor. In 1956 she moved to Obomosho and became the first principal of the Obomosho Baptist Girls' High School.

Because she felt that teaching rather than administrative work was her calling, in 1961 Stella asked to be relieved of the work of principal. She was transferred to Baptist College, Iwo, in 1962.

From May until December of 1966, Stella served as principal of the Baptist Women's Training College in Ile-Ife. In 1969 she was asked to go back to Agbor to serve and was there again until 1971 when she had to come home on medical leave. Following this, Stella returned to Baptist College, Iwo where she remained until 1981. In 1982 she transferred to Obomosho and served in the Women's Training Center of the Nigerian Baptist Theological Seminary.

In March, 1985 Stella left Nigeria for the final time and officially retired on

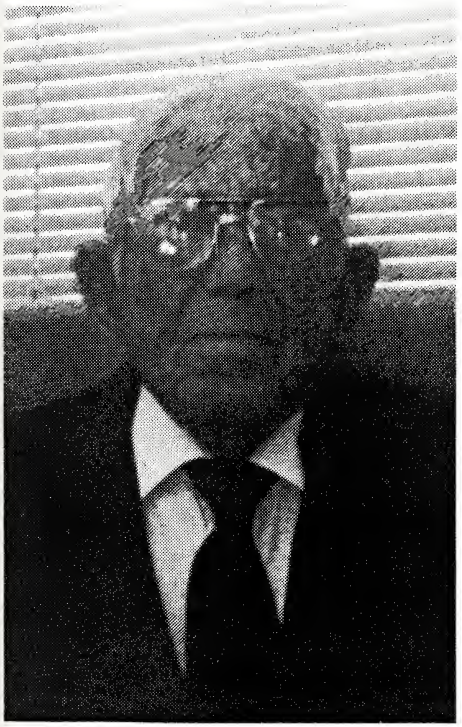

IN HONOR
of
REV. J. H. CRISP

Rev. J.H. Crisp was born in the Globe Community of Caldwell County on November 25, 1893. His father and grandfather were Baptist ministers. He preached his first sermon in his home church, Whitnel Baptist, in 1932.

Rev. Crisp has pastored churches in Caldwell and Watauga Counties. In Caldwell County the churches he has served are Johns River, Globe, Mulberry, Rufus, Rocky Springs, Yadkin, Union Grove, Central, Bailey's Camp and Poovey's Chapel.

In Watauga County he served the Bethel, Beaver Dam, Cool Springs, Middle Fork, Blowing Rock, Sandy Flats and Beech Valley Baptist Churches.

During his 61 years in the ministry there are few families in Caldwell and Watauga Counties that have not been touched by the life of this man. According to area Funeral Directors, he has conducted more funerals than any other minister in Caldwell County, and there was seldom a week that passed that he did not perform a wedding.

Possibly the greatest tribute that can be paid to him is to say he has lived the teachings of the Bible he has taught through the years without seeking any publicity, profit or glory for himself.

IN HONOR
of
HILDA COWSERT
Missionary to Brazil

Hilda Cowsert was born in Granite Falls, North Carolina. Her mother, Naomi Bean Helton, was left a widow when Hilda was only two years old. Her father, Edgar Roy Bean, was burned to death with kerosene in an accident on the job.

Hilda felt called to special work when she was 15 years old and decided to go to college in order to prepare for service. For two years Hilda studied in the university. Then she had to stop and work in order to get enough money to finish her studies.

When she was ready to go back, the university was full because of the service men returning from the war. It was then that Elizabeth Campbell, associational missionary, suggested that she go on to the seminary. God opened the doors and Hilda got a scholarship in the Southwestern Baptist Seminary in Fort Worth, Texas.

While there, Hilda met and married her husband, George Cowsert. They have four children, three daughters and one son. Today, all four children are integrated in the cause of Christ, as well as their husbands and wife.

When God took her beloved husband, it could have been the end of her missionary career among Brazilians. As a widow, it might be expected that she would return to her native land. But Hilda did not want to return. Her vocation continued until her retirement as a missionary in Brazil.

Hilda has shown herself a faithful servant, always ready to do whatever needs doing in the work of Christ. She willingly helps anyone who needs her. She is untiring in her activities and gives the best of her talents to all.

GENERAL BORAD MEMBERS

Baptist State Convention of North Carolina
from
Caldwell Baptist Association, Inc.

Dr. David Smith (758-8428)
304 Main Street, N.W., Lenoir, N.C. 28645

Mrs. Joann Propst (396-3450)
63 Duke Power Road, Granite Falls, N.C. 28630

MISSIONARIES
from the
CALDWELL BAPTIST ASSOCIATION, INC.

FRICA:

Ir. & Mrs. Walter Ford, P.O. Box 467, Lilongwe, MALAWI (Union Grove Church) Birthdays 10/1& 6/2

ev. & Mrs. Tom Small, retired, 610 Swanson Drive, S.W., Lenoir, N.C. 28645; Phone: 728-7999 (FBC Hudson) Birthdays 5/12 & 5/5

Iiss Stella Austin, deceased 11/30/93.

RAZIL:

rs. Hilda Cowsert, retired, 1106 11th Street Circle, Hickory, N.C. 28601; Phone: (704)327-6568 (Concord Church) Birthday 10/14

ev. & Mrs. J. Guy Key, La Iqreja Batista de Santos, Praca Jose Bonifacio 11-Centro, 11100 Santos, SP, Brazil, SA (Mrs. Key is Hilda Cowsert's daughter)

v. & Mrs. Wayne Sorrels, Route 1, Box 406, Sylva, N.C. 28779; Phone: (704)586-5784 (Flemings Chapel Church) Birthdays 12/3 & 12/7

v. & Mrs. Craig Steele, Caixa Postal, 18.741, 04.699 Sao Paulo, SP Brazil (Lower Creek Church) Birthdays 2/11 & 9/24

CUADOR:

v. & Mrs. Dennis Herman, 2332 Avenel Avenue, Roanoke, Virginia 24015: Phone (704)342-6127 (Union Grove) Birthdays 10/4 & 12/2

PHILIPPINES:

Mrs. Lin (Faye Turnmire) Fincannon, 756 Oakland Drive, Elkin, N.C. 28621; Phone:(919)835-3381 Birthday 4/11

Rev. & Mrs. Wayne Pennell, P.O. Box 20, Mati, 8200 Davao Oriental, Philippines (FBC Whitnel) Birthdays 3/23 & 7/10

GAZA: (Journeyman)

Mrs. David (Carolyn Hart) Sizemore, RN, served in Israel. Home address: 2600 Lake Street, Hemet, CA 92343 (Lower Creek) Birthday 3/6

JORDAN:

Rev. & Mrs. Roger Wall, P.O. Box 5092, Amman, Jordan 111-83 (Mt. Carmel Church) Birthdays 12/15 & 11/3

SERVING IN ANOTHER STATE:

Miss Maxine Bumgarner, WMU Director of West Virginia, 436 17th Street, Dunbar, West Virginia 25064 (Temple Hill Church) Birthday 10/28

HOME MISSION BOARD:

Miss Ella Keller, retired, 41 Crestview Street, Granite Falls, N.C. 28630; Phone: 396-4330 (FBC Granite Falls) Birthday 7/7

Mrs. George R. (Christine Hastings) Braidwood, P.O. Box 1319, Port-Au-Prince, Haiti (Calvary Church) Birthday 6/20

Miss Judy Bailey, P.O. Box 754, Wilson, Wyoming 83014 (North Catawba Church) Teaches and works with missionaries there. Birthday 1/25

DIRECTORS OF MISSIONS:

Rev. R. Dale Fisher, Caldwell Baptist Association, Inc., P.O. Box 1555, Lenoir, N.C. 28645; Phone 758-4081 (Mt. Zion Church) Birthday 4/4

Miss Elizabeth J. Campbell, retired, 516 Main Street, S.W., Lenoir, N.C. 28645; Phone: 754-9050 (FBC Lenoir) Birthday 1/22

Rev. Jake Phillips, retired, Covington Association, Andulusia, Alabama

Rev. J.W. Myers, retired, Route 3, Box 350, Granite Falls, N.C. 28630. Served the Cheoh and Tennessee River Association (Oak Grove Church)

Rev. Worth Braswell, deceased. Wife: Mrs. Lena Braswell, 211 Carolina Dr., Cherryville, N.C. 28021

Mrs. J.D. (Ruth Keller) Craig, served Caldwell Association for 3 years. 42 Link Drive, Granite Falls, N.C. 28630

Organizational Chart of the CALDWELL BAPTIST ASSOCIATION, INC.

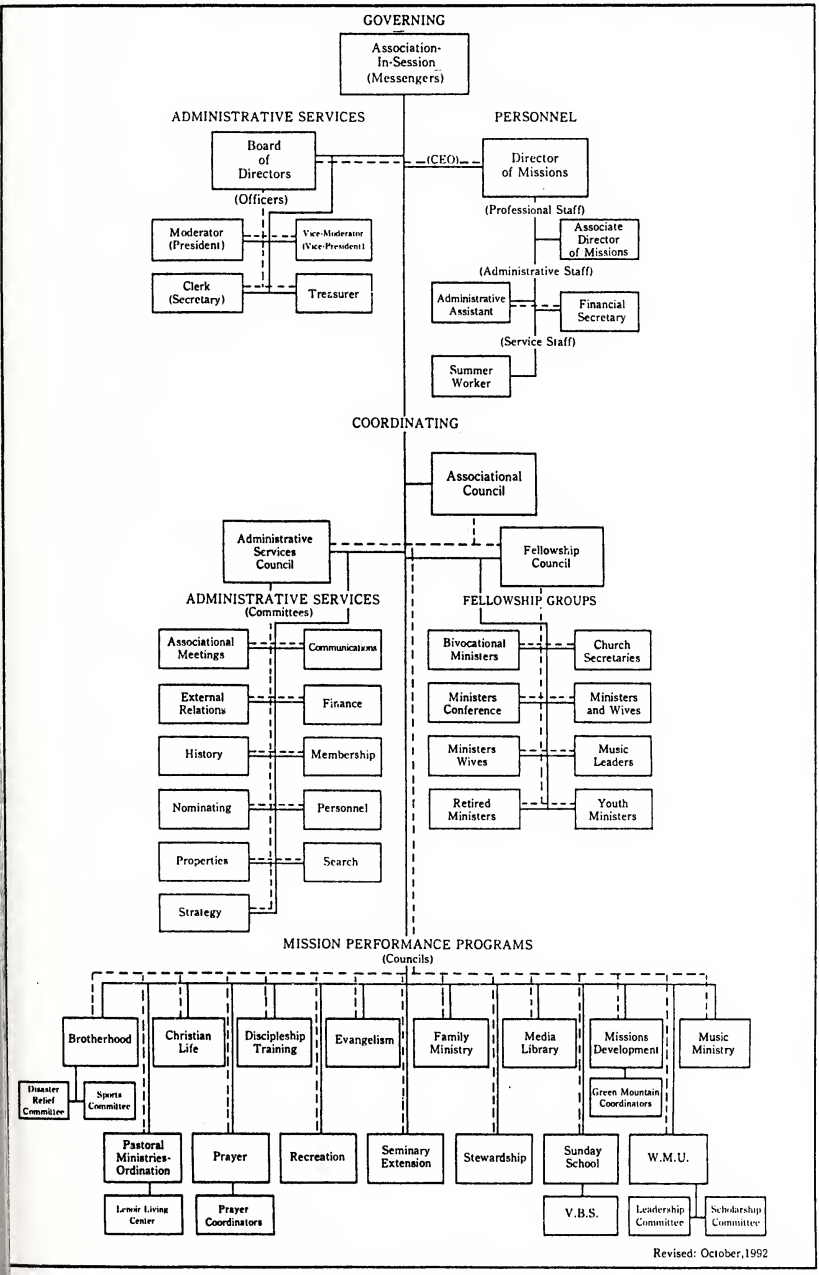

OTHER MINISTERS

Ministers Licensed 1992-93

Dudley Shoals . . . . . Michael Harkness
Route 1, Box 218-AA, Granite Falls, N.C. 28630
Flemings Chapel . . . . . Philip Moser
Word of Life, Pottersville, N.Y.
Friendship . . . . . Chad Hall
Route 3, Box 255, Granite Falls, N.C. 28630

Ministers Ordained 1992-93

Concord . . . . . Gary Curtis
Edgemont . . . . . Earnest Greer
Star Route, Lenoir, N.C. 28645
Flemings Chapel . . . . . Philip Moser
Word of Life, Pottersville, N.Y.
Granite Falls First . . . . . Rob Evans
Meadowbrook . . . . . Tommy James
501 Dogwood Street, N.E., Lenoir, N.C. 28645
Temple Hill . . . . . Joe Helton

Other Ordained Ministers in the Churches

Calvary . . . . . Rev. Jim Price
P.O. Box 5611, Lenoir, N. C. 28645
Clark's Chapel . . . . . Rev. Harold Beane
P.O. Box 261, Hudson, N.C. 28638
Concord . . . . . Rev. John Chester
115 Beall Street, N.W., Lenoir, N.C. 28645
Rev. Bobby Hollar
66 Woodlane Street, Granite Falls, N.C. 28630
Rev. Keith Starnes
10 Mooreland Drive, Granite Falls, N.C. 28630
Granite Falls First . . . . . Rev. Audley Frazier
2 Providence Street, Granite Falls, N. C. 28630
Harris Chapel . . . . . Rev. Jim Privette
127 Pleasant Hill Road, Lenoir, N.C. 28645
Hudson First . . . . . Rev. Rowe Teague
614 Central Street, Hudson, N. C. 28638

lian Hills . . . . . Rev. Douglas Blevins
P.O. Box 5651, Lenoir, N. C. 28645
keview . . . . . Rev. Robert Brown
202 Floral Drive, Lenoir, N. C. 28645
noir Frist . . . . . Rev. Fred Barnes
101 Piccadilly Lane, Lenoir, N.C. 28645
Rev. Phillip King
191 Plantation Drive, N.E., Lenoir, N.C. 28645
Rev. Tommie Davis
Route 1, Box 420P, Lenoir, N.C. 28645
eadowbrook . . . . . Rev. Tommy James
501 Dogwood Street, N.E., Lenoir, N.C. 28645
Rev. Tony Johnson
Route 1, Box 448, Lenoir, N.C. 28645
ılvale . . . . . Rev. Gene Clarke
5506 Beacon Hills, Lenoir, N.C. 28645
dkin . . . . . Rev. Gary James
103 Tranquil Hills, Lenoir, N.C. 28645

Retired Ordained Ministers

lvary . . . . . Rev. Darrell McGuire
706B Taylorsville Road, Lenoir, N.C. 28645
ntral . . . . . Rev. J.H. Crisp
1037 Connelly Springs Road, Lenoir, N.C. 28645
ırk's Chapel . . . . . Rev. Paul Wilson
325 Clark's Chapel Road, Lenoir, N.C. 28645
Rev. McLendon Jamison
Route 11, Box 410J, Morganton, N.C. 28655
Rev. Ralph Staton
Route 3, Box 78A, Lenoir, N.C. 28645
dley Shoals . . . . . Rev. Ted Starnes
Route 6, Box 1332, Hickory, N.C. 28601
endship . . . . . Rev. Howard Barnes
Route 2, Box 448B, Granite Falls, N.C. 28630
ındview Park . . . . . Rev. J.W. Crouse
110 Spencer Heights, Lenoir, N.C. 28645
ınite Falls Frist . . . . . Rev. Grant Miller
P.O. Box 154, Granite Falls, N.C. 28630
rtland . . . . . Rev. C.R. McFela
Route 11, Lenoir, N.C. 28645
Rev. T.R. Clark, Jr.
Route 7, Box 480C, Lenoir, N.C. 28645

Indian Hills . . . . . Rev. Stanley Townsend
103 Spencer Heights, Lenoir, N.C. 28645

Kings Creek . . . . . Rev. L. Ray Davis
Route 1, Box 451, Lenoir, N.C. 28645

Lakeview . . . . . Rev. Grady Matheson
257 Union Grove Road, Lenoir, N.C. 28645

Miller Hill . . . . . Rev. Henry Stough
732 Circle Drive, N.W., Lenoir, N.C. 28645

Oak Grove . . . . . Rev. J.W. Myers
Route 3, Box 350, Granite Falls, N.C. 28630
Rev. Henry Hollar, Jr.
4943 Grace Chapel Road, Granite Falls, N.C. 28630

Piney Grove . . . . . Rev. Ira Greene
Route 5, Box 316, Lenoir, N.C. 28645

Whitnel First . . . . . Rev. Roy Burnette
1718 Walt Arney Road, S. W., Lenoir, N.C. 28645
Rev. A.J. Singley
268-D North Fairview Drive, Lenoir, N.C. 28645

STATISTICAL TABLES

A: Pastors, Church Membership & Other Information

B: Sunday School

C: Discipleship Training

D: Music Ministry

E: Woman's Missionary Union

F: Brotherhood

G: Treasurers, Receipts, Expenditures & Stewardship

H: Clerks & Mission Expenditures

I: Special Information

Table A — Church Membership and Other Information

TABLE A CHURCH MEMBERSHIP AND OTHER INFORMATION — YEAR ENDING Sept. 30 1993 (Month & Day)

Association: Caldwell
State: North Carolina
Director of Associational Missions: R. Dale Fisher
Address: P.O. Box 1555 — City: Lenoir — State: North Carolina — Zip: 28645

	PASTORS & ADDRESSES (INCLUDE ZIP CODE)	County	1 Pastor Y/N	2 Year pastor came	3 Year organized as a church	4 Location Code (1 One St)	5 Residential group (1 One St)	6 Year Sunday previous Y/N	7 Baptisms under 6 yrs. of age	8 Baptisms 6-9 yrs. of age	9 Baptisms 9-11 yrs. of age	10 Baptisms 12-17 yrs. of age	11 Baptisms 18-29 yrs. of age	12 Baptisms 30-59 yrs. of age	13 Baptisms 60 yrs. & over	14 Total Baptisms	15 Other additions (by letter, statement, etc.)	16 Members lost (by letter, death, statement, etc.)	17 Present resident members	18 Present nonresident members	19 Grand total present members
Baton	Roger Parker, Rt. 2, Box 514-C, Hudson, NC 28638	Caldwell	Y	1991	1950	1	1	Y	0	1	1	1	0	1	0	4	8	4	254	32	286
Bethany	No Letter Received																				
Blairs Fork	Gary Gragg, Rt. 8, Box 577-A, Lenoir, NC 28645	Caldwell	Y	1992	1891	1	1	Y	0	0	0	4	0	1	0	5	1	0	175	0	175
Blue Ridge		Caldwell	N		1991	4	1	Y	0	0	0	0	0	0	0	0	12	4	116	0	116
Buffalo Cove	Tom Small, 610 Swenson Dr., SW., Lenoir, NC 28645	Caldwell	Y	1992	1851	1	1	N	0	0	0	0	2	0	0	2	1	5	73	58	131
Cajah's Mountain	No Letter Received																				
Calvary	Bill Dyson, 327 Sharon Ave., NW, Lenoir, NC 28645	Caldwell	Y	1975	1945	7	1	Y	0	3	2	3	0	0	0	8	7	5	360	4	364
Cedar Rock	Jim Robbins, 945 Miller Creek Rd., Lenoir, NC 28645	Caldwell	Y	1985	1942	1	5	Y	0	0	1	3	2	0	1	7	8	3	106	4	110
Center Grove	Dan Redding, Rt. 4, Box 826, Hudson, NC 28638	Caldwell	Y	1989	1912	1	1	Y	0	1	3	0	1	0	0	5	6	13	398	17	415
Central	John Jernigan, 423 Highland Ave., SW, Lenoir, NC 28645	Caldwell	Y	1992	1938	7	1	Y	0	0	1	0	2	1	1	5	18	24	490	96	586
Clark's Chapel	Jack Sprinkle, 345 Clark's Chapel Rd., Lenoir, NC 28645	Caldwell	Y	1985	1900	1	1	Y	0	0	0	0	2	1	0	3	3	5	182	173	355
Clearview	Jerry Woodle, Ridge St., CB-61-14, Hudson, NC 28638	Caldwell	Y	1984	1955	1	1	Y	0	1	0	0	2	1	0	4	6	17	257	0	257
Clover	W.H. McNeill, 180 Clover Church Rd., Granite Falls, NC 28630	Caldwell	Y	1987	1942	4	1	Y	0	0	1	2	2	3	0	8	9	17	454	18	472
College Avenue	Curtis Tutterrow, P.O. Box 592, Lenoir, NC 28645	Caldwell	Y	1987	1910	5	1	Y	0	0	0	0	1	0	0	1	10	35	792	468	1260
Concord	Paul Childers, 74 Falls Ave., Granite Falls, NC 28630	Caldwell	Y	1985	1908	3	1	Y	1	3	2	1	7	1	0	15	13	20	519	148	667
Conway's Chapel	Bill Williams, 2635 Hwy. 221, N., Marion, NC 28752	Caldwell	Y	1992	1905	1	1	N	0	0	0	0	0	0	0	0	2	2	77	13	90
Crest View	Keith Shorter, 1908 Blowing Rock Blvd., Lenoir, NC 28645	Caldwell	Y	1986	1934	1	5	Y	0	0	3	1	1	6	0	11	10	12	445	17	462
Dry Ponds	Rick Crouse, 200 Union Church Rd., Granite Falls, NC 28630	Caldwell	Y	1990	1920	1	1	Y	0	0	1	0	7	6	0	14	16	14	300	2	302
Dudley Shoals	Don Ingle, 1882 Dudley Shoals Rd., Granite Falls, NC 28630	Caldwell	Y	1972	1861	1	1	Y	0	2	2	8	2	2	0	16	16	15	637	85	722
Edgemont	Richard Cline, 1819 Waycross St., Lenoir, NC 28645	Caldwell	Y	1990	1915	1	1	N	0	0	0	0	0	0	0	0	4	9	21	27	48
Fellowship	James Hamby, P.O. Box 306, Hudson, NC 28638	Caldwell	Y	1981	1981	4	5	Y	0	0	3	5	1	5	1	15	14	10	276	15	291
Flemings Chapel	David Payne, Rt. 6, Box 295, Lenoir, NC 28645	Caldwell	Y	1989	1869	1	1	Y	0	0	2	0	2	0	0	4	8	8	435	85	520
Friendship	Mark Blair, 14 Twin Lake Dr., Granite Falls, NC 28630	Caldwell	Y	1993	1982	1	1	Y	0	4	5	0	1	0	0	10	10	37	434	8	442
Globe	No Letter Received																				
	TOTALS																				
	PREVIOUS YEAR TOTALS																				

8650-1267 (Rev 1-93)

Association: Caldwell (Church & Boys)

State: North Carolina

Director of Associational Missions: R. Dale Fisher

Address: P.O. Box 1555 | City: Lenoir | State: North Carolina | Zip: 28645

	PASTORS & ADDRESSES (INCLUDE ZIP CODE)	County	Former YRI	Year pastor came	Year organized as a church	Location Code (1 thru 8)	Residential group (1 thru 8)	Two Sunday services Y/N	Baptisms under 6 yrs. of age	Baptisms 6-8 yrs. of age	Baptisms 9-11 yrs. of age	Baptisms 12-17 yrs. of age	Baptisms 18-29 yrs. of age	Baptisms 30-59 yrs. of age	Baptisms 60 yrs. & over	Total Baptisms	Other additions (by letter, restoration, etc.)	Members lost (by letter, death, restoration, etc.)	Present resident members	Present nonresident members	Grand total present membership
Grandin	Ed Price, 418 Norwood St., SW, Lenoir, NC 28645	Caldwell	Y	1988	1914	1	1	N	0	0	1	1	0	3	0	5	0	0	29	18	47
Grandview Park	J.W. Crouse, 110 Spencer Heights, Lenoir, NC 28645	Caldwell	N		1930	6	1	Y	0	0	0	0	0	0	0	0	1	4	76	2	78
Granite Falls First	Robert Evans, Jr., 47 Crestview St., Granite Falls, NC 28630	Caldwell	Y	1975	1890	3	1	Y	0	2	1	0	0	0	0	3	13	5	556	143	699
Green Rock	No Letter Received																				
Green Valley	Nicky Waters, 115 Union Grove Rd., Lenoir, NC 28645	Caldwell	Y	1993	1888	1	1	Y	0	0	1	0	1	0	0	2	4	6	105	1	106
Harris Chapel	Lynn Parsons, Rt. 2, Box 393, Hudson, NC 28638	Caldwell	Y	1991	1912	4	1	Y	0	2	6	8	3	0	1	20	17	19	776	64	840
Harrisburg	Ted Williams, 740 Harrisburg Dr., SW, Lenoir, NC 28645	Caldwell	Y	1980	1979	7		Y	0	0	1	3	4	3	0	11	6	5	223	26	249
Hartland	Steve Parker, 3730 Hartland Rd., Morganton, NC 28655	Caldwell	Y	1992	1938	1	1	Y	0	2	3	7	8	6	0	26	18	3	312	18	330
Hibriten	Douglas Cox, 1105 Applegate Ct., Lenoir, NC 28645	Caldwell	Y	1974	1951	1	1	Y	0	0	0	0	0	0	0	0	2	6	432	0	432
Hudson First	Billy Rivers, 109 Optimist Ave., CB-59-2, Hudson, NC 28638	Caldwell	Y	1982	1831	4	1	Y	0	0	2	0	0	0	1	3	8	29	685	247	932
Indian Hills	Dale Matheson, P.O. Box 2580, Lenoir, NC 28645	Caldwell	Y	1989	1989	1	5	Y	0	1	0	4	2	3	0	10	11	4	125	6	131
John's River	No Letter Received																				
Kings Creek	Bob Lowman, Jr., Rt. 1, Box 444, Lenoir, NC 28645	Caldwell	Y	1989	1779	1	1	Y	0	2	0	0	4	1	0	7	6	12	305	85	390
Lakeview	Howard Hawkins, 2618 Hogan St., SW, Lenoir, NC 28645	Caldwell	Y	1978	1959	3	1	Y	0	2	0	0	3	0	0	5	3	7	203	130	333
Lenoir First	David Smith, 304 Main St., NW, Lenoir, NC 28645	Caldwell	Y	1989	1889	5	1	Y	0	1	6	0	0	1	0	8	25	29	544	216	760
Liberty	Dewey Bristol, Star Route, Box 43, Lenoir, NC 28645	Caldwell	Y	1991	1953	3	1	Y	0	0	0	4	0	5	0	9	5	2	99	0	99
Livingston Memorial	Edward Greene, 202 Wendell St., Lenoir, NC 28645	Caldwell	Y	1992	1956	1	1	Y	0	0	0	0	0	1	0	1	5	2	93	83	176
Lower Creek	Joel Sellers, 633 Lower Creek Dr., NE, Lenoir, NC 28645	Caldwell	Y	1984	1826	6	1	Y	0	0	2	1	1	4	0	8	15	39	573	205	778
Meadowbrook	Roger Beck, Rt. 4, Box 1738, Hudson, NC 28638	Caldwell	Y	1993	1965	6	1	Y	0	0	0	1	7	2	2	12	25	43	552	9	561
Miller Hill	Garland Higgins, 122 Corola Hills, Lenoir, NC 28645	Caldwell	Y	1986	1935	6	1	Y	0	0	0	0	2	2	1	5	14	16	349	46	395
Mountain Grove	Clifton Black, 118 Oakmont Dr., Lenoir, NC 28645	Caldwell	Y	1986	1884	1	5	Y	2	7	11	8	21	13	1	63	120	35	1646	12	1658
Mountain View	J.B. Crouse, 2513 Central Dr., Lenoir, NC 28645	Caldwell	Y	1990	1948	1	1	Y	0	0	0	0	0	0	0	0	0	2	45	8	53
Mt. Carmel	Floyd Bumgarner, Rt. 4, Box 863, Hudson, NC 28638	Caldwell	Y		1970	1		Y	0	0	0	1	0	0	0	1	5	3	98	0	98
Mt. Zion	Glenn Walker, 1787 Cajah's Mtn. Rd., Hudson, NC 28638	Caldwell	N		1889	3	1	Y	0	0	2	3	1	2	0	8	3	17	666	275	941
	TOTALS																				
	PREVIOUS YEAR TOTALS																				

0850-1297 (Rev. 1 93)

TABLE A CHURCH MEMBERSHIP AND OTHER INFORMATION — YEAR ENDING Sept. 30 1993 (Month & Day)

Association: Caldwell
State: North Carolina
Director of Associational Missions: R. Dale Fisher
Address: P.O. Box 1555 — City: Lenoir — State: North Carolina — Zip: 28645

	PASTORS & ADDRESSES (INCLUDE ZIP CODE)	County	1 Pastor Y/N	2 Year pastor came	3 Year organized as a church	4 Location Code (1 thru 6)	5 Establishment group (1 thru 6)	6 Year Sunday enrollment Y/N	7 Baptisms under 6 yrs. of age	8 Baptisms 6-8 yrs. of age	9 Baptisms 9-11 yrs. of age	10 Baptisms 12-17 yrs. of age	11 Baptisms 18-29 yrs. of age	12 Baptisms 30-59 yrs. of age	13 Baptisms 60 yrs. & over	14 Total Baptisms	15 Other additions (by letter, statement, etc.)	16 Deductions lost (by letter, death, statement, etc.)	17 Present resident members	18 Present nonresident members	19 Grand total present members
Mulberry	Bennett Helton, Rt. 3, Box 527, Hudson, NC 28638	Caldwell	Y	1982	1853	1	1	Y	0	0	2	2	0	0	0	4	0	8	80	25	105
Mulvale		Caldwell	N		1941	1	1	Y	0	2	0	0	1	3	0	6	2	8	129	73	202
Nelson's Chapel	Leland Green, Rt. 8, Box A-214, Lenoir, NC 28645	Caldwell	Y	1992	1905	1	1	Y	0	1	1	2	0	2	0	6	4	2	130	34	164
New Life	Paul Sizemore, P.O. Box 1026, Lenoir, NC 28645	Caldwell	Y	1989	1986	6	1	N	0	5	2	3	2	6	0	18	23	8	284	3	287
North Catawba	John Barnhardt, Rt. 3, Box 282, Lenoir, NC 28645	Caldwell	Y	1988	1795	1	1	Y	0	0	0	0	2	0	0	2	5	8	429	127	556
Oak Grove	Wayne White, 4965 Oak Grove Ch. Rd., Granite Falls, NC 28630	Caldwell	Y	1983	1938	1	1	Y	0	0	1	4	1	5	0	11	8	10	218	157	375
Open Door	Allen Younce, 2055 Stamey Road, Hudson, NC 28638	Caldwell	Y	1990	1990	3	1	Y	0	0	0	0	0	0	0	0	0	2	16	0	16
Piney Grove	Gilbert Larew, 229 Piney Grove Circle, Lenoir, NC 28645	Caldwell	Y	1987	1869	1	1	N	0	0	0	0	1	0	0	1	5	2	145	85	230
Pisgah	No Letter Received																				
Poovey's Chapel	Dean Harrold, Rt. 1, Box 313, Hudson, NC 28638	Caldwell	Y	1976	1932	1	1	Y	0	3	2	2	6	1	0	14	4	5	320	0	320
Poovey's Grove	Roger Mercer, 4889 Pooveys Gr. Ch. Rd.,Granite Falls,NC 28630	Caldwell	Y	1984	1898	1	1	Y	0	0	2	2	1	0	0	5	2	7	150	14	164
Rhodhiss First	Conrad Hefner, P.O. Box 29, Rhodhiss, NC 28667	Caldwell	Y	1993	1906	3	1	Y	0	2	2	12	0	1	0	17	5	14	300	382	682
Rocky Springs	Joseph Barrett, 109 Peachtree Place, Lenoir, NC 28645	Caldwell	Y	1985	1843	2	1	Y	0	0	0	4	6	10	0	20	8	3	89	88	177
Rufus	Joe Helton, 4370 Chantilly Dr., Granite Falls, NC 28630	Caldwell	Y	1993	1940	1	1	N	0	0	0	0	0	1	0	1	6	2	41	27	68
Setzer Creek	Ken Mashburn, Rt. 10, Box 752, Lenoir, NC 28645	Caldwell	Y	1991	1948	1	1	Y	0	0	0	1	2	4	0	7	12	8	244	100	344
Sunrise	Edward Warren, 2179 Drum Lane, Granite Falls, NC 28630	Caldwell	Y	1967	1965	2	1	Y	0	0	1	0	3	2	0	6	2	8	478	6	484
Temple Hill	Charles Murrell, Rt. 1, Box 497, Granite Falls, NC 28630	Caldwell	Y	1993	1946	1	1	Y	0	1	3	0	1	2	0	7	11	34	753	0	753
Union	Richard Martin, Jr., Rt. 2, Box 330, Lenoir, NC 28645	Caldwell	Y	1991	1814	1	1	Y	0	0	4	0	0	4	0	8	0	8	222	69	291
Union Grove	Jerome Cash, 250 Union Grove Rd., Lenoir, NC 28645	Caldwell	Y	1992	1899	1	1	Y	0	0	1	2	2	3	0	8	19	15	582	89	671
West Lenoir	James Lackee, 209 Abingdon Rd., Lenoir, NC 28645	Caldwell	Y	1970	1942	6	1	Y	0	0	0	0	15	15	0	30	7	26	929	0	929
Whitnel First		Caldwell	N		1910	7	1	Y	0	1	0	1	4	6	0	12	4	39	706	67	773
Yadkin	Robert Livingston, P.O. Box 37, Patterson, NC 28661	Caldwell	Y	1986	1791	2	1	Y	0	0	2	1	1	0	0	4	11	17	408	100	508
Yadkin Valley	Bobby Pritchard, 1216 Cottrell Hill Rd., Lenoir, NC 28645	Caldwell	Y	1982	1934	1	1	Y	0	0	0	1	4	1	0	6	6	4	94	0	94
Zacks Fork	Wayne Borders, P.O. Box 1048, Lenoir, NC 28645	Caldwell	Y	1971	1951	2		Y	0	0	0	2	8	1	2	13	5	7	354	0	354
0850-1797 (Rev 1-93)	TOTALS								3	49	86	108	152	141	11	550	637	792	22394	4310	26704
	PREVIOUS YEAR TOTALS																				

Table B Sunday School

TABLE B SUNDAY SCHOOL — YEAR ENDING Sept. 30 1993 (Month & Day)

Association: Caldwell
State: North Carolina
Associational Sunday School Director: Keith Shorter
Address: 908 Blowing Rock Road — City: Lenoir — State: North Carolina — Zip: 28645

CHURCHES	SUNDAY SCHOOL DIRECTORS & ADDRESSES (INCLUDE ZIP CODE)	83 Cradle Roll enrollment (Birth to 2 years)	84 Preschool enrollment (Birth through 5 years)	85 Children enrollment (6-11 years or grades 1-6)	86 Youth enrollment (12-17 years or grades 7-12)	87 Young Adult enrollment (18-24 years or high school graduates through 24 years)	88 Young Adult enrollment (25-34 years)	89 Adult enrollment (35-64 years)	90 Senior Adult enrollment (65 and over)	91 College Students enrollment	92 Special Education enrollment	93 Adults Away enrollment	94 Homebound enrollment	95 General officers enrollment	96 Enrollment of mission(s) of church	97 Other ongoing Bible study	98 Total ongoing Sunday School enrollment	99 Average weekly Sunday School attendance	70 Other average weekly attendance	71 Church VBS enrollment	72 Mission VBS enrollment
Baton	Brooks Barber, Rt. 2, Box 410-B, Granite Falls, NC 28630	0	6	13	5	6	17	48	10	0	0	0	0	5	0	0	110	82	0	108	0
Bethany	No Letter Received																				
Blairs Fork		3	8	6	12	1	0	18	0	0	0	0	1	7	0	0	56	38	0	200	0
Blue Ridge		0	26	25	18	11	17	37	10	2	0	0	0	2	0	0	148	82	0	135	0
Buffalo Cove	David Townsend, Rt. 5, Box 421, Lenoir, NC 28645	0	6	11	9	1	7	6	11	0	0	0	0	3	0	0	54	32	0	71	0
Cajah's Mountain	No Letter Received																				
Calvary	Mike Nelson, 211-A Elizabeth St., NW, Lenoir, NC 28645	0	22	32	39	8	42	47	28	4	0	0	0	5	0	0	227	212	0	77	0
Cedar Rock	Keith Greene, P.O. Box 1161, Lenoir, NC 28645	1	14	5	10	2	26	14	12	1	0	0	0	6	0	0	91	65	0	47	0
Center Grove	Cindy Cox, Rt. 1, Box 599-C, Hudson, NC 28638	5	22	29	17	13	10	72	30	6	0	0	0	5	0	0	209	110	0	115	0
Central	Alan Craig, 113 S. Haven Dr., Lenoir, NC 28645	0	25	14	10	11	12	63	42	3	0	0	0	4	0	0	184	135	0	111	0
Clark's Chapel	J. Ted Sanders, 323 Clarks Chapel Rd., Lenoir, NC 28645	0	20	10	10	7	8	43	17	2	0	0	0	3	0	0	120	95	0	75	0
Clearview	J.D. Eckard, Pine Mountain Rd., Hudson, NC 28638	5	13	31	30	11	25	28	35	0	0	5	0	4	0	0	187	145	0	0	0
Clover	Allen Bolick, P.O. Box 370, Granite Falls, NC 28630	0	20	42	58	15	31	96	40	7	0	0	0	4	0	0	313	130	0	153	0
College Avenue	Joe Pritchard, 717 Pennell St., NE, Lenoir, NC 28645	3	36	43	33	37	35	164	113	38	5	0	52	7	0	8	574	205	7	285	0
Concord	Wade Yount. Jr., 8 Clearview St., Granite Falls, NC 28630	0	35	47	61	35	150	125	40	7	0	0	23	7	0	0	530	218	0	193	55
Conway's Chapel	Todd Crump, Rt. 7, Box 245, Morganton, NC 28655	0	0	0	0	6	0	6	8	0	0	0	0	2	0	0	22	18	0	0	0
Crest View	Dennis Simmons, P.O. Box 302, Patterson, NC 28661	0	36	56	80	27	34	138	26	10	0	0	0	5	0	0	412	167	0	0	132
Dry Ponds		0	26	36	30	24	22	116	20	0	0	0	3	5	0	0	282	167	0	154	84
Dudley Shoals	Jesse Fox, Rt. 1, Box 407-B, Granite Falls, NC 28630	0	64	70	70	20	166	100	60	10	0	0	9	11	0	5	585	320	4	236	73
Edgemont		0	0	0	0	0	0	6	0	0	0	0	0	0	2	0	8	8	0	0	0
Fellowship	Frank Reid, Rt. 1, Box 89, Hudson, NC 28638	0	36	35	16	24	49	83	23	3	0	0	0	4	0	0	273	121	0	0	0
Flemings Chapel	James Hartley, Rt. 7, Box 459, Lenoir, NC 28645	0	38	33	53	9	6	64	80	3	0	2	14	7	0	0	309	190	0	203	122
Friendship		0	62	71	49	15	61	113	0	0	0	0	13	11	0	0	395	204	0	202	0
Globe	No Letter Received																				
	TOTALS																				
	PREVIOUS YEAR TOTALS																				

8550 125* (Rev. 1 93)

TABLE 9 SUNDAY SCHOOL — YEAR ENDING Sept. 30 1993 (Month & Day)

Association: Caldwell
State: North Carolina
Associational Sunday School Director: Keith Shorter
Address: 908 Blowing Rock Road — City: Lenoir — State: North Carolina — Zip: 28645

CHURCHES	SUNDAY SCHOOL DIRECTORS & ADDRESSES (INCLUDE ZIP CODE)	53 Cradle Roll enrollment (Birth to 2 years)	54 Preschool enrollment (Birth through 5 years)	55 Children enrollment (6-11 years or grades 1-6)	56 Youth enrollment (12-17 years or grades 7-12)	57 Young Adult enrollment (18-24 years or HS graduation through 24 years)	58 Young Adult enrollment (25-34 years)	59 Adult enrollment (35-64 years)	60 Senior Adult enrollment (65 and over)	61 College Students enrollment	62 Special Education enrollment	63 Adults Away enrollment	64 Homebound enrollment	65 General officers enrollment	66 Enrollment of ministry(ies) of church	67 Other ongoing Bible study	68 Total ongoing Sunday School enrollment	69 Average weekly Sunday School attendance	70 Other average weekly attendance	71 Church VBS enrollment	72 Mission VBS enrollment
Grandin	Cecil Bowlin, 214 Whitnel Place, Lenoir, NC 28645	0	1	4	17	1	7	9	2	0	0	0	0	1	0	0	42	21	0	0	0
Grandview Park	Mikeal Woods, 124 Spencer Heights, Lenoir, NC 28645	0	6	4	4	0	0	10	6	1	0	32	0	4	0	0	67	55	0	0	0
Granite Falls First	Audley Frazier, 2 Providence St., Granite Falls, NC 28630	0	37	26	22	38	36	93	57	22	0	0	12	3	0	0	346	185	0	104	0
Green Rock	No Letter Received																				
Green Valley		0	5	3	7	1	5	4	4	1	0	0	0	6	0	0	36	30	0	33	0
Harris Chapel	Jack Jenkins, Rt. 2, Box 470-H, Granite Falls, NC 28630	14	45	161	140	114	60	101	100	0	0	0	7	7	0	0	749	0	0	299	0
Harrisburg	David Greene, 118 Sharon Place, Hudson, NC 28638	0	10	12	10	12	23	19	0	0	0	0	0	3	0	0	89	67	0	111	0
Hartland	Brathel Poarch, 3532 Hartland Rd., Morganton, NC 28655	0	18	12	15	7	29	46	19	8	0	0	0	3	0	0	157	118	0	103	0
Hibriten	Herman Mann, 1261 Oaklawn St., Lenoir, NC 28645	0	21	19	10	0	18	34	15	0	0	0	0	4	0	0	121	91	0	105	0
Hudson First	Neil Triplett, P.O. Box 2448, Lenoir, NC 28645	0	54	54	51	17	88	175	105	11	0	8	34	8	0	0	605	309	0	121	0
Indian Hills	Barry Vandiver, 103 Cactus Court, Lenoir, NC 28645	2	6	18	6	8	8	20	11	0	0	0	1	3	0	0	83	39	0	52	0
John's River	No Letter Received																				
Kings Creek	Steve Hedrick, Rt. 1, Box 429-B, Lenoir, NC 28645	2	31	30	30	46	32	62	36	0	0	0	25	4	0	0	298	123	0	115	0
Lakeview	Lester Perry, 310 Cypress St., C-50-9, Hudson, NC 28638	0	22	10	7	1	47	51	14	3	0	0	0	3	0	0	158	63	0	52	0
Lenoir First	Carroll Lexton, 308 Taubronk Place, NW, Lenoir, NC 28645	0	35	42	31	32	87	92	55	22	0	0	0	5	0	0	401	202	0	71	0
Liberty	Alfred Gragg, Rt. 13, Box 912, Lenoir, NC 28645	0	10	7	8	0	3	14	9	0	0	0	0	6	0	0	57	43	0	244	0
Livingston Memorial	C. Mack Foust, Rt. 1, Box 252, Boomer, NC 28606	0	5	5	6	4	3	18	3	0	0	0	0	2	0	0	46	32	0	55	0
Lower Creek	Sammie Edmisten, 319 Lower Creek Dr., Lenoir, NC 28645	0	50	70	63	18	49	168	104	17	0	0	15	5	0	8	567	559	8	195	48
Meadowbrook	Chuck Hendrix, 2220 Bill Coffey Place, Lenoir, NC 28645	7	47	49	36	11	42	93	39	4	0	0	12	5	0	6	351	178	5	154	16
Miller Hill	Jim Craig, 307 Fairway Acres, Lenoir, NC 28645	0	15	11	7	6	8	50	56	0	0	0	2	4	0	0	159	110	0	98	0
Mountain Grove	Tilda Harris, Rt. 3, Box 332, Lenoir, NC 28645	25	71	143	157	71	134	448	59	0	14	0	21	18	60	0	1221	0	0	0	0
Mountain View	Joan Crouse, 2513 Central Dr., Lenoir, NC 28645	0	5	8	12	0	0	22	0	0	0	0	0	0	0	0	47	28	0	28	0
Mt. Carmel		2	9	12	9	8	0	25	0	2	0	0	2	3	0	0	72	35	0	75	0
Mt. Zion	Auray Lail, P.O. Box 621, Hudson, NC 28638	0	74	94	88	98	58	198	86	5	0	0	16	11	0	0	728	295	0	281	157
	TOTALS																				
	PREVIOUS YEAR TOTALS																				

8558-1297 (Rev. 1-83)

Association: Caldwell (Month & Day)

State: North Carolina

Associational Sunday School Director: Keith Shorter

Address: 908 Blowing Rock Road | City: Lenoir | State: North Carolina | Zip: 28645

CHURCHES	SUNDAY SCHOOL DIRECTORS & ADDRESSES (INCLUDE ZIP CODE)	Cradle Roll enrollment (Birth to 2 years)	Preschool enrollment (Birth through 5 years)	Children enrollment (6-11 years or grades 1-6)	Youth enrollment (12-17 years or grades 7-12)	Young Adult enrollment (18-24 years or 18 through 24 years)	Young Adult enrollment (25-34 years)	Adult enrollment (35-54 years)	Senior Adult enrollment (55 and over)	College Students enrollment	Special Education enrollment	Adults Away enrollment	Homebound enrollment	General officers enrollment	Enrollment of ordained of church	Other regular Bible study	Total regular Sunday School enrollment	Average weekly Sunday School attendance	Other average weekly attendance	Church VBS enrollment	Mission VBS enrollment
Mulberry	Gene Swanson, 329 Tranquil Hills, Lenoir, NC 28645	0	14	6	7	4	14	28	12	5	0	0	0	2	0	0	92	69	0	82	0
Mulvale	Richard Melton, Rt. 10, Box 362, Lenoir, NC 28645	0	6	8	9	5	21	16	4	1	0	0	0	3	0	0	73	45	0	50	0
Nelson's Chapel	J.C. Bradshaw, P.O. Box 64, Patterson, NC 28661	0	8	14	10	0	0	13	11	0	0	0	2	3	0	0	61	45	0	84	0
New Life	Jerry Spicer, 922 Ridgewood Dr., Lenoir, NC 28645	0	25	34	21	4	24	61	6	2	0	0	0	3	0	0	180	98	0	0	0
North Catawba	Lewis Moore, 565 Union Grove Rd., Lenoir, NC 28645	0	23	28	25	16	31	60	19	6	0	0	19	7	0	0	234	139	0	191	0
Oak Grove	Danny Reid, Rt. 3, Box 319, Granite Falls, NC 28630	0	16	21	13	5	17	45	13	0	0	0	0	4	0	0	134	88	0	97	0
Open Door		0	0	2	2	0	0	8	0	0	0	0	0	0	0	0	12	12	0	0	0
Piney Grove	Baxter Decker, 2125 Wendwood Dr., Lenoir, NC 28645	0	4	11	13	7	10	24	21	3	0	0	0	4	0	0	97	70	0	42	0
Pisgah	No Letter Received																				
Poovey's Chapel	Mickey Bunton, 1624 Dakota Drive, Hudson, NC 28638	0	17	20	20	12	30	33	21	5	0	0	0	4	0	0	162	0	0	90	0
Poovey's Grove	Oscar Mise, 6125 Mise Place, Granite Falls, NC 28630	4	10	9	20	0	6	35	10	3	0	0	14	5	0	0	116	82	0	54	0
Rhodhiss First	Cecil Munday, P.O. Box 3, Rhodhiss, NC 28667	0	19	19	27	8	18	25	13	0	0	0	0	3	0	0	132	95	0	98	61
Rocky Springs	Chris Young, P.O. Box 31, Collettsville, NC 28611	0	19	14	30	27	8	17	12	2	0	0	0	11	0	0	140	63	0	124	0
Rufus	Elmer Quinn, 110-A Plymouth Rd., Lenoir, NC 28645	0	2	0	2	2	10	8	11	2	0	0	0	0	0	0	37	18	0	0	0
Setzer Creek	Jerome Moretz, Rt. 8, Box 385-A, Lenoir, NC 28645	0	29	20	19	10	10	89	23	1	0	0	0	6	0	0	207	107	0	89	0
Sunrise	Burl Smith, Rt. 3, Box 502, Hudson, NC 28638	0	25	26	37	10	30	59	49	2	0	0	0	4	0	0	242	0	0	0	0
Temple Hill	Bill Correll, Rt. 7, Box 559, Hickory, NC 28601	5	19	10	13	3	16	31	26	0	0	0	0	5	0	25	153	110	25	132	3
Union	C. Hoyt Reid, Rt. 2, Box 90-E, Lenoir, NC 28645	0	6	16	43	4	8	37	39	5	0	0	0	5	0	0	163	90	0	112	0
Union Grove	Gerald Long, Rt. 3, Box 258, Lenoir, NC 28645	4	19	36	23	33	24	88	23	5	0	0	0	5	0	0	260	150	0	160	0
West Lenoir	Joe Cook, 922 Pine Crest Place, NE, Lenoir, NC 28645	0	33	13	41	16	18	162	36	0	0	0	0	7	0	0	326	258	0	0	0
Whitnel First	Wayne Gravely, 2203 Rolling Hills Ct.SW, Lenoir, NC 28645	0	44	46	25	7	34	96	59	3	21	0	15	7	0	0	357	206	0	163	10
Yadkin	Lydia Bryant, P.O. Box 312, Patterson, NC 28661	0	27	38	42	25	66	88	35	13	0	0	17	5	0	0	356	174	0	108	71
Yadkin Valley	Neal Roland, Rt. 5, Box 143-A, Lenoir, NC 28645	0	0	12	8	6	0	0	35	1	0	0	0	0	0	0	62	35	0	70	0
Zack Fork	Bobby Brooks, P.O. Box 1048, Lenoir, NC 28645	0	10	15	18	11	12	30	23	0	0	0	0	5	0	0	124	100	0	160	0
	TOTALS	82	1467	1821	1814	991	1862	4192	1886	251	40	47	329	313	62	52	15209	7381	49	6567	832
	PREVIOUS YEAR TOTALS																				

8350-1297 (Rev. 1-93)

Table C — Discipleship Training

TABLE C DISCIPLESHIP TRAINING — YEAR ENDING Sept. 30 1983 (Month & Day)

Association: Caldwell

State: North Carolina

Associational Discipleship Training Director

Address | City | State | Zip

CHURCHES	DISCIPLESHIP TRAINING DIRECTORS & ADDRESSES INCLUDE ZIP CODE	73 Preschool enrollment (6 years and under not in school)	74 Children enrollment (6-11 years or grades 1-6)	75 Youth enrollment (12-17 years or grades 7-12)	76 Adult enrollment (18 and over)	77 General officers enrollment	78 New Church Member Training	79 Baptist Doctrine Study	80 Discipleship	81 Equipping Center	82 LIFE	82a LIFE support	83 Other Discipleship Training	84 Enrollment of shut-ins of church	85 Total Discipleship Training enrollment participation	86 Average weekly Discipleship Training attendance
Baton	Jerry Holman, Rt. 2, Box 451-C, Granite Falls, NC 28630	5	0	11	46	3	0	10	0	0	0	0	5	0	80	37
Bethany	No Letter Received															
Blairs Fork		0	0	0	0	0	0	0	0	0	0	0	0	0	0	0
Blue Ridge		0	0	0	0	0	0	0	0	0	0	0	0	0	0	0
Buffalo Cove		0	0	0	0	0	0	0	0	0	0	0	0	0	0	0
Cajah's Mountain	No Letter Received															
Calvary		0	0	0	0	0	0	0	0	0	0	0	0	0	0	0
Cedar Rock		0	0	0	0	0	0	0	0	0	0	0	0	0	0	0
Center Grove	Tom Calloway, Rt. 3, Box 1054, Hudson, NC 28638	8	10	10	20	2	9	20	0	60	0	0	0	0	139	35
Central		0	0	0	0	0	0	0	0	0	0	0	0	0	0	0
Clark's Chapel	Polly Crump, Rt. 11, Box 396, Lenoir, NC 28645	6	5	8	35	3	3	30	7	0	0	0	4	0	101	32
Clearview		10	35	30	28	10	15	0	10	0	0	0	25	0	163	120
Clover	Sandy Brown, 249 Holly St, C-83-1, Hudson, NC 28638	16	11	15	37	2	0	18	0	0	0	0	78	0	177	68
College Avenue		0	0	0	0	2	0	0	0	48	0	0	59	0	109	11
Concord	Mack Fletcher, 73 N. Highland Ave., Granite Falls, NC 28630	0	0	0	0	0	3	25	20	0	12	0	7	0	67	61
Conway's Chapel		0	0	0	0	0	0	0	0	0	0	0	0	0	0	0
Crest View	Stephen Starnes, 104 North Wood St., Morganton, NC 28655	12	19	25	103	10	8	0	2	0	19	0	3	0	201	78
Dry Ponds		15	24	30	85	4	0	0	0	0	0	0	0	0	158	69
Dudley Shoals	Dude Starnes, Rt. 3, Box 275-C, Granite Falls, NC 28630	29	33	49	111	9	50	10	7	57	36	0	7	0	398	123
Edgemont		0	0	0	0	0	0	0	0	0	0	0	0	0	0	0
Fellowship		0	0	0	0	0	0	0	0	0	0	0	0	0	0	0
Flemings Chapel		0	0	0	0	0	0	0	0	0	0	0	0	0	0	0
Friendship		16	24	21	57	5	0	0	4	0	0	0	5	0	132	61
Globe	No Letter Received															
TOTALS																
PREVIOUS YEAR TOTALS																

BSSB-1287 (Rev. 1-83)

LOTUMCII

State
North Carolina

Associational Discipleship Training Director

Address City State Zip

CHURCHES	DISCIPLESHIP TRAINING DIRECTORS & ADDRESSES (INCLUDE ZIP CODE)	Preschool enrollment (5 years and under - not in school)	Children enrollment (6-11 years or grades 1-6)	Youth enrollment (12-17 years or grades 7-12)	Adult enrollment (18 and over)	General officers enrollment	New Church Member Training	Bible Doctrine Study	Discipleship	Equipping Center	LIFE	LIFE support	Other Discipleship Training	Enrollment of associational at church	Total Discipleship Training enrollment/ participation	Average weekly Discipleship Training attendance
Grandin		0	0	0	0	0	0	0	0	0	0	0	0	0	0	0
Grandview Park		0	0	0	0	0	0	0	0	0	0	0	0	0	0	0
Granite Falls First		6	19	45	20	9	0	0	15	0	0	0	0	0	114	62
Green Rock	No Letter Received															
Green Valley		0	0	0	0	0	0	0	0	0	0	0	0	0	0	0
Harris Chapel	Dan Tolbert, 27 Hidden Lakes Dr., Granite Falls, NC 28630	15	19	25	42	3	0	0	0	0	0	0	0	0	104	0
Harrisburg		0	6	15	0	5	10	15	0	0	0	1	0	0	51	0
Hartland	Betty Weaver, Rt. 7, Box 276-A, Morganton, NC 28655	5	12	15	47	4	21	0	11	34	0	0	75	0	224	49
Hibriten		0	0	0	0	0	0	0	0	0	0	0	0	0	0	0
Hudson First	Steve Holsclaw, 180 Rocky Rd., Granite Falls, NC 28630	9	15	39	51	6	0	0	0	0	0	0	5	0	125	72
Indian Hills		0	0	0	0	0	0	0	0	0	0	0	0	0	0	0
John's River	No Letter Received															
Kings Creek	Amy Hedrick, 148 Cajaha Mtn. Rd., Hudson, NC 28638	22	17	20	50	4	15	0	25	0	0	0	28	0	181	90
Lakeview	Tracy Hawkins, 114 Pineburr Rd., Lenoir, NC 28645	7	6	8	40	3	0	0	0	0	0	0	0	0	64	10
Lenoir First		10	25	6	80	0	0	0	0	0	0	0	0	0	121	100
Liberty		0	0	0	0	0	0	0	0	0	0	0	0	0	0	0
Livingston Memorial		0	0	0	0	0	0	0	0	0	0	0	0	0	0	0
Lower Creek		10	0	23	0	3	0	9	0	10	0	12	6	0	61	22
Meadowbrook	Randy Enloe, 2107 Hudson Blvd. 3E, Hudson, NC 28638	16	16	10	19	4	0	14	27	0	0	0	0	0	106	54
Miller Hill	Sue Smith, 1214 Overlook Dr., SW, Lenoir, NC 28645	0	0	6	30	2	0	0	0	0	0	0	0	0	38	25
Mountain Grove	Joanne Price, P.O. Box 523, Hudson, NC 28638	12	21	18	31	7	0	0	0	0	0	0	0	36	125	0
Mountain View		0	0	0	0	0	0	0	0	0	0	0	0	0	0	0
Mt. Carmel		0	0	0	0	0	0	0	0	0	0	0	0	0	0	0
Mt. Zion	Floyd Annas, P.O. Drawer 620, Granite Falls, NC 28630	18	26	46	53	3	19	22	0	24	49	0	49	0	309	82
	TOTALS															
	PREVIOUS YEAR TOTALS															

8650-1797 Rev 1 93

TABLE C DISCIPLESHIP TRAINING — YEAR ENDING Sept. 30 1983

Association: Caldwell (Month & Day)
State: North Carolina
Associational Discipleship Training Director
Address — City — State — Zip

CHURCHES	DISCIPLESHIP TRAINING DIRECTORS & ADDRESSES INCLUDE ZIP CODE	73 Preschool enrollment (6 months and under not to be counted)	74 Children enrollment (6-11 years or grades 1-6)	75 Youth enrollment (12-17 years or grades 7-12)	76 Adult enrollment (18 and over)	77 General officers enrollment	78 New Church Member Training	79 Baptist Doctrine Study	80 Discipleship	81 Equipping Center	82 LIFE	82a LIFE support	83 Other Discipleship Training	84 Enrollment of associational at church	85 Total Discipleship Training enrollment/participation	86 Average weekly Discipleship Training attendance
Mulberry		0	0	0	0	0	0	0	0	0	0	0	0	0	0	0
Mulvale		0	0	0	0	0	0	0	0	0	0	0	0	0	0	0
Nelson's Chapel		0	0	0	0	0	0	0	0	0	0	0	0	0	0	0
New Life		0	0	21	14	5	0	0	25	0	0	0	0	0	65	0
North Catawba	Linda Smith, Rt. 2, Box 375, Granite Falls, NC 28630	9	14	16	44	4	0	0	0	0	0	0	0	0	87	51
Oak Grove	Patsy Reid, 1 Fairview Hills Dr., Granite Falls, NC 28630	3	8	4	9	3	0	0	0	0	0	0	0	0	27	26
Open Door		0	0	0	0	0	0	0	0	0	0	0	0	0	0	0
Piney Grove		0	0	10	0	0	0	0	0	0	0	0	0	0	10	9
Pisgah	No Letter Received															
Poovey's Chapel		0	0	0	0	0	0	0	0	0	0	0	0	0	0	0
Poovey's Grove	Eric Austin, P.O. Box 72, Granite Falls, NC 28630	1	4	17	22	3	0	0	0	0	0	0	0	0	47	45
Rhodhiss First	Sheila Laney, 10 Vale St., Granite Falls, NC 28630	8	5	22	25	2	0	0	0	0	0	0	0	0	62	45
Rocky Springs		0	0	0	0	0	0	0	0	0	0	0	0	0	0	0
Rufus		0	0	0	0	0	0	0	0	0	0	0	0	0	0	0
Setzer Creek	Horace Moretz, Rt. 8, Box 385, Lenoir, NC 28645	0	3	0	25	3	0	0	0	0	0	0	0	0	31	20
Sunrise		0	0	0	0	0	0	0	0	0	0	0	0	0	0	0
Temple Hill	Richard Hayes, 1828 18th St., NE, Hickory, NC 28601	0	3	8	20	3	1	0	0	0	0	0	0	0	35	20
Union		4	8	22	44	5	0	0	0	0	0	0	0	0	83	41
Union Grove	Sandra Ford, Rt. 1, Box 345-A, Hudson, NC 28638	9	20	14	37	2	8	0	0	0	0	0	30	0	120	56
West Lenoir		0	0	0	0	0	0	0	0	0	0	0	0	0	0	0
Whitnel First	Glenn Coffey, Rt. 5, Box 603, Lenoir, NC 28645	5	18	7	35	15	0	0	15	0	0	0	35	0	130	50
Yadkin		4	4	27	23	2	0	0	0	0	0	0	0	0	60	28
Yadkin Valley		0	0	0	0	0	0	0	0	0	0	0	0	0	0	0
Zacks Fork		0	0	0	0	0	0	0	0	0	0	0	0	0	0	0
0830-1297 (Rev. 1-83) TOTALS		290	430	643	1283	150	162	173	168	233	116	13	421	36	4105	1652
PREVIOUS YEAR TOTALS																

Caldwell (Month & Day)

State: North Carolina

Associational Music Director: Karla Lowman

Address: Rt. 1, Box 444 | City: Lenoir | State: North Carolina | Zip: 28645

CHURCHES	MUSIC DIRECTORS & ADDRESSES (INCLUDE ZIP CODE)	Preschool enrollment	Younger children's enrollment (6-8 years)	Older children's enrollment (9-11 years)	Youth enrollment (12-17 years)	Adult enrollment (18 and over)	Handbell choirs enrollment	Vocal ensembles enrollment	Instrumental ensembles enrollment	General music leaders enrollment	Enrollment of Musicians of church	Total ongoing Music Ministry enrollment	Average weekly Music Ministry attendance
Baton	Martha Annas, Rt. 2, Box 466, Hudson, NC 28638	1	4	4	3	25	0	10	0	6	0	53	24
Bethany	No Letter Received												
Blairs Fork		0	0	0	0	0	0	0	0	0	0	0	0
Blue Ridge	Harold Joplin, 4354 Chantilly Dr., Granite Falls, NC 28630	8	6	8	15	25	0	17	0	7	0	86	45
Buffalo Cove	Darlene Townsend, Rt. 5, Box 421, Lenoir, NC 28645	0	0	0	2	13	0	0	0	4	0	19	14
Cajah's Mountain	No Letter Received												
Calvary	Bobby James, P.O. Box 5606, Lenoir, NC 28645	0	0	0	0	60	0	0	0	6	0	66	45
Cedar Rock	Charles Bradshaw, 710 Sheralee Rd., Lenoir, NC 28645	0	0	0	0	5	0	4	2	2	0	13	20
Center Grove	Paul Self, 1110 Piedmont Dr., Lenoir, NC 28645	10	12	8	13	30	0	15	0	8	0	96	15
Central	Edgar Lineberger, 1052-2 Cedar Hills Ct., Lenoir, NC 28645	9	5	5	0	25	0	0	0	6	0	50	33
Clark's Chapel	L. Parks Underdown, 1348 Fairview Dr., Lenoir, NC 28645	0	0	0	14	28	0	0	0	5	0	47	15
Clearview	Floyd Garnes, 125 Mayfield Rd., Lenoir, NC 28645	8	8	12	10	30	0	16	3	5	0	92	20
Clover	Sheila Klutz, P.O. Box 408, Granite Falls, NC 28630	7	6	3	13	31	0	7	0	6	0	73	42
College Avenue	David Whipple, Jr., P.O. Box 592, Lenoir, NC 28645	5	3	7	13	67	15	4	0	8	0	122	92
Concord	Terry Crouse, 8 Meandering Way, Granite Falls, NC 28630	8	12	15	35	65	0	20	15	8	0	178	130
Conway's Chapel	Richard Deal, Rt. 7, Box 244, Morganton, NC 28655	0	0	0	0	15	0	0	0	2	0	17	15
Crest View	Steve Robbins, Rt. 8, Box 512, Lenoir, NC 28645	10	9	10	20	45	0	19	0	9	0	122	75
Dry Ponds	Karen Wilson, 229 Holly St., Hudson, NC 28638	12	15	10	20	35	0	0	10	8	0	110	110
Dudley Shoals	Trina Ferrell, 703 Dudley Shoals Rd., Granite Falls, NC 28630	8	6	10	15	40	0	0	0	5	0	84	50
Edgemont		0	0	0	0	0	0	0	0	0	0	0	0
Fellowship	Barry Laws, Rt. 1, Box 220A-1, Hudson, NC 28638	0	10	10	0	20	0	10	0	6	0	56	14
Flemings Chapel	Gary Gragg, 102 Corolla Hills, Lenoir, NC 28645	6	5	3	24	40	0	0	10	3	30	121	50
Friendship		5	7	8	10	30	0	0	0	4	0	64	45
Globe	No Letter Received												
	TOTALS												
	PREVIOUS YEAR TOTALS												

BSSB-1257 (Rev. 1-93)

TABLE D MUSIC MINISTRY — YEAR ENDING Sept. 30, 1993 (Month & Day)

Association: Caldwell
State: North Carolina
Associational Music Director: Karla Lowman
Address: Rt. 1, Box 444 — City: Lenoir — State: North Carolina — Zip: 28645

CHURCHES	MUSIC DIRECTORS & ADDRESSES (INCLUDE ZIP CODE)	87 Preschool enrollment	88 Younger children's enrollment (6-8 years)	89 Older children's enrollment (9-11 years)	90 Youth enrollment (12-17 years)	91 Adult enrollment (18 and over)	92 Handbell choirs enrollment	93 Vocal ensembles enrollment	94 Instrumental ensembles enrollment	95 Choral music lessons enrollment	96 Enrollment of visitors(s) of church	97 Total weekly Music Ministry enrollment	98 Average weekly Music Ministry attendance
Grandin	Mrs. Lennis Eller, Rt. 1, Box 551, Lenoir, NC 28645	0	0	0	0	0	0	0	0	0	0	0	0
Grandview Park	Jack Holden, 207 West Lenoir Dr., Lenoir, NC 28645	0	0	0	0	0	0	0	0	1	0	1	10
Granite Falls First	Pam Johnson, Rt. 5, Box 1310, Hickory, NC 28601	10	22	9	40	35	9	9	0	3	0	137	92
Green Rock	No Letter Received												
Green Valley	Marie Kirby, HCR 1, Box 79A, Collettsville, NC 28611	0	0	0	0	0	0	0	0	0	0	0	0
Harris Chapel	Allen Norwood, 318 Cypress St., CB-50-12, Hudson, NC 28638	4	7	10	12	25	0	8	0	6	0	72	58
Harrisburg	Patricia Greene, 118 Sharon Place, Hudson, NC 28638	0	6	0	0	28	0	0	0	3	0	37	30
Hartland	Barry Mock, Rt. 6, Box 392, Lenoir, NC 28645	0	3	6	9	25	0	5	4	8	0	60	30
Hibriten	Russell Dula, 704-B Taylorsville Rd., SE, Lenoir, NC 28645	0	0	0	0	42	0	17	0	5	0	64	30
Hudson First	Don Almond, Rt. 1, Box 221-E, Hudson, NC 28638	0	12	8	29	49	13	9	0	10	0	130	91
Indian Hills	Patsy Hollaway, 9 Forest Hills Ct., Granite Falls, NC 28630	0	0	0	7	33	0	10	3	2	0	55	20
John's River	No Letter Received												
Kings Creek	Karla Lowman, Rt. 1, Box 444, Lenoir, NC 28645	12	10	5	12	48	0	0	2	12	0	101	57
Lakeview	Sandra Houck, 306 Sunset St., Hudson, NC 28638	0	0	2	0	14	0	4	2	3	0	25	12
Lenoir First	Thomas Hinton, 505 Norwood St., SW, Lenoir, NC 28645	14	14	20	20	38	0	0	0	2	0	108	80
Liberty	Terry Triplett, 327 Prospect St., Lenoir, NC 28645	6	2	2	7	35	0	2	1	3	0	58	0
Livingston Memorial	C. Mack Hurst, Rt. 1, Box 252, Boomer, NC 28606	0	0	0	0	15	0	2	5	3	0	25	10
Lower Creek	Gilbert Blackburn, 1020 Charlesmont Ct., Lenoir, NC 28645	7	17	15	12	42	0	9	0	3	0	105	63
Meadowbrook	Thomas Meschia, 170 Cedar Ave., C-47-4, Hudson, NC 28638	10	10	6	15	45	0	12	4	6	0	108	72
Miller Hill	Bill Triplett, 907 Olive Ave., SW, Lenoir, NC 28645	0	0	0	0	30	0	10	2	3	0	45	35
Mountain Grove	Ricky Bruner, Rt. 2, Box 263, Granite Falls, NC 28630	12	14	8	16	84	0	11	2	5	0	152	0
Mountain View	Douglas Clark, Rt. 10, Box 256, Lenoir, NC 28645	0	0	0	0	15	0	0	0	0	0	15	0
Mt. Carmel	Lloyd Burnsarner, Rt. 4, Box 494, Hudson, NC 28638	0	0	0	4	14	0	3	3	2	0	26	12
Mt. Zion	Phillip Duncan, Rt. 3, Box 258, Hudson, NC 28638	24	13	16	27	35	8	17	11	15	0	166	150
	TOTALS												

Caldwell

State: North Carolina

Associational Music Director: Karla Lowman

Address: Rt. 1, Box 444 | City: Lenoir | State: North Carolina | Zip: 28645

CHURCHES	MUSIC DIRECTORS & ADDRESSES (INCLUDE ZIP CODE)	Preschool enrollment	Younger children's enrollment (4-6 years)	Older children's enrollment (6-11 years)	Youth enrollment (12-17 years)	Adult enrollment (18 and over)	Handbell choirs enrollment	Vocal ensembles enrollment	Instrumental ensembles enrollment	General music leaders enrollment	Enrollment of individuals w/ disabilities	Total ongoing Music Ministry enrollment	Average weekly Music Ministry attendance
Mulberry	Charles Thompson, Rt. 8, Box 215-A, Lenoir, NC 28645	0	0	0	2	15	0	4	6	3	0	30	18
Mulvale	Jerry Melton, Rt. 10, Box 362, Lenoir, NC 28645	0	0	0	0	17	0	0	0	3	0	20	12
Nelson's Chapel	Carmen Sudderth, Rt. 8, Box 219, Lenoir, NC 28645	0	0	1	0	17	0	0	2	4	0	24	22
New Life		0	0	0	0	30	0	11	0	3	0	44	20
North Catawba	Brooks Walker, Rt. 3, Box 307, Lenoir, NC 28645	9	4	6	12	50	20	11	10	10	0	132	60
Oak Grove	James Mull, Jr., 2 Starnes St., Granite Falls, NC 28630	2	2	6	2	22	0	0	0	4	0	38	25
Open Door		0	0	0	0	0	0	0	0	0	0	0	0
Piney Grove	Roger Dula, Rt. 5, Box 242, Lenoir, NC 28645	3	4	0	4	15	0	0	0	4	0	30	15
Pisgah	No Letter Received												
Poovey's Chapel	Leslie Ford, 913-A Wright St., SW, Lenoir, NC 28645	3	3	2	15	30	0	6	2	5	0	66	0
Poovey's Grove	Mikie Moore, 352 Calico Rd., Lenoir, NC 28645	0	0	0	4	15	0	6	6	2	0	33	10
Rhodhiss First	Layne Edwards, 2810 Dry Ponds Rd., Granite Falls, NC 28630	0	0	0	17	23	0	0	1	3	0	44	18
Rocky Springs	Ricky Greene, Rt. 5, Box 758, Lenoir, NC 28645	0	1	2	2	10	0	10	3	2	0	30	10
Rufus	Christine Shelton, 4114 US Hwy. 321-A, Granite Falls, NC 28630	0	0	0	0	0	0	0	0	0	0	0	0
Setzer Creek	Ryan Greene & Terry Gentry, Rt. 3, Box 1718, Hudson, NC 28638	0	0	0	1	37	0	8	0	5	0	51	29
Sunrise	Bill Shores, 505 Lincoln Lane, Lenoir, NC 28645	0	0	0	0	0	0	0	0	0	0	0	0
Temple Hill	Randy Little, 213 Cedar Valley Rd., C-18-10, Hudson, NC 28638	0	0	0	3	37	0	3	3	3	0	49	42
Union	Rodney Smith, 2310 Central Dr., SW, Lenoir, NC 28645	0	0	0	0	25	0	7	8	4	0	44	0
Union Grove	Steven Kelly, 246 Union Grove Rd., Lenoir, NC 28645	10	9	18	12	35	0	20	2	7	0	113	82
West Lenoir	Curtis Harrington, 207 Fairview Dr., SW, Lenoir, NC 28645	0	0	25	0	65	0	31	0	9	0	130	100
Whitnel First	Marshall Johnson, Rt. 2, Box 307-F, Granite Falls, NC 28630	0	0	0	0	30	0	0	0	5	0	35	15
Yadkin	Sherrill German, P.O. Box 254, Patterson, NC 28661	0	10	9	12	29	11	8	0	6	0	85	62
Yadkin Valley	Edward Cheek, Rt. 10, Box 621, Lenoir, NC 28645	0	0	0	0	23	0	12	4	5	0	44	16
Zacks Fork	Brenda Borders, P.O. Box 1048, Lenoir, NC 28645	4	11	5	13	40	0	12	0	4	0	89	70
	TOTALS	227	282	294	516	1846	76	399	126	294	30	4090	2332
	PREVIOUS YEAR TOTALS												

8550-1797 Rev. 1 93

Table E — Woman's Missionary Union

TABLE E WOMAN'S MISSIONARY UNION — YEAR ENDING Sept. 30, 1993

Association: Caldwell
State: North Carolina
Associational WMU Director: Alma Helton
Address: Rt. 5, Box 1450 — City: Hickory — State: North Carolina — Zip: 28601

CHURCHES	WMU DIRECTORS & ADDRESSES (INCLUDE ZIP CODE)	99	100	101	102	103	104	105	106	107	108	109	110	111	112	113
		Number of Organizations							Enrollment							
		Mission Friends (6 years and under—Sun. Sch. enrollment)	Girls in Action (6-11 years or grades 1-6)	Acteens (12-17 years or grades 7-12)	Baptist Young Women (18-24 years or H.S. graduation through 24 years)	Baptist Women (25 and over)	Missionaries of church	Total number of organizations	Mission Friends (6 years and under—Sun. Sch. enrollment)	Girls in Action (6-11 years or grades 1-6)	Acteens (12-17 years or grades 7-12)	Baptist Young Women (18-24 years or H.S. graduation through 24 years)	Baptist Women (25 and over)	WMU officers	Missionaries of church	Total reporting WMU enrollment
Baton	Sue Keever, Rt. 2, Box 260-A, Granite Falls, NC 28630	1	1	1	1	4	0	8	7	8	4	9	45	2	0	75
Bethany	No Letter Received															
Blairs Fork		0	0	0	0	0	0	0	0	0	0	0	0	0	0	0
Blue Ridge	Sylvia Calloway, Rt. 2, Box 563, Hudson, NC 28638	1	1	1	1	1	0	5	7	12	8	4	12	5	0	48
Buffalo Cove	Darlene Townsend, Rt. 5, Box 421, Lenoir, NC 28645	1	1	1	0	0	0	3	7	5	4	0	0	2	0	18
Cajah's Mountain	No Letter Received															
Calvary		0	0	0	0	0	0	0	0	0	0	0	0	0	0	0
Cedar Rock		0	0	0	0	0	0	0	0	0	0	0	0	0	0	0
Center Grove	Mrs. Melvin Lail, Rt. 4, Box 480, Hudson, NC 28638	1	2	1	1	3	0	8	10	14	7	14	23	2	0	70
Central	Jean Fisher, 422 Woodhaven St., NE, Lenoir, NC 28645	1	1	1	0	2	0	5	4	7	6	0	16	6	0	39
Clark's Chapel	Elsie Dean Angley, 104 Berry K Dr., Lenoir, NC 28645	1	1	1	0	1	0	4	3	3	5	0	17	1	0	29
Clearview		0	0	0	0	0	0	0	0	0	0	0	0	0	0	0
Clover	Mary Suddreth, 449 Lacy Road, Granite Falls, NC 28630	2	2	2	2	1	0	9	30	22	21	34	32	9	0	148
College Avenue		2	1	0	1	6	0	10	15	10	0	14	90	6	0	135
Concord	Kay Harwell, P.O. Box 9639, Hickory, NC 28603	1	1	1	2	1	0	6	10	5	14	38	7	1	0	75
Conway's Chapel		0	0	0	0	0	0	0	0	0	0	0	0	0	0	0
Crest View	Pauline Bentley, 117 Creekside Dr., Lenoir, NC 28645	1	1	1	1	2	0	6	13	7	5	8	24	11	0	68
Dry Ponds		1	1	1	1	2	0	6	12	8	9	13	16	1	0	59
Dudley Shoals	Luda Richards, Rt. 3, Box 468, Granite Falls, NC 28630	4	6	2	2	2	0	16	35	30	22	49	54	14	0	204
Edgemont		0	0	0	0	0	0	0	0	0	0	0	0	0	0	0
Fellowship	Martha Thompson, 575 Boxwood St., Hudson, NC 28638	1	1	1	0	1	0	4	12	11	8	0	20	8	0	59
Flemings Chapel	Linda Abel, Rt. 6, Box 386-A, Lenoir, NC 28645	1	2	2	1	2	0	8	13	21	22	12	17	1	0	86
Friendship		2	2	1	1	1	0	7	15	10	6	7	12	1	0	51
Globe	No Letter Received															
	TOTALS															
	PRECEDING YEAR TOTALS															

0650-1207 (Rev. 1-93)

Catawba

State: North Carolina

Associational WMU Director: Alma Helton

Address: Rt. 5, Box 1450 | City: Hickory | State: North Carolina | Zip: 28601

CHURCHES	WMU DIRECTORS & ADDRESSES (INCLUDE ZIP CODE)	Number of Organizations: Missionary Friends (8 years and under—not in school)	Girls in Action (6-11 years or grades 1-6)	Acteens (12-17 years or grades 7-12)	Baptist Young Women (18-24 years or 18 & over—not in school)	Baptist Women (25 and over)	Missionaries of church	Total number of organizations	Enrollment: Missionary Friends (8 years and under—not in school)	Girls in Action (6-11 years or grades 1-6)	Acteens (12-17 years or grades 7-12)	Baptist Young Women (18-24 years or 18 & over—not in school)	Baptist Women (25 and over)	WMU officers	Missionaries of church	Total enrolling WMU membership
Grandin		0	0	0	0	0	0	0	0	0	0	0	0	0	0	0
Grandview Park	Faye Watson, 2303 Morganton Blvd., Lenoir, NC 28645	0	0	0	0	1	0	1	0	0	0	0	10	2	0	12
Granite Falls First	Verna Brookshire, Rt. 3, Box 421, Granite Falls, NC 28630	1	1	1	1	1	0	5	10	10	5	7	14	1	0	47
Green Rock	No Letter Received															
Green Valley		0	0	0	0	0	0	0	0	0	0	0	0	0	0	0
Harris Chapel	Maxine Parsons, Rt. 4, Box 322, Granite Falls, NC 28630	1	2	1	1	1	0	6	12	19	10	15	30	5	0	91
Harrisburg		0	0	0	0	0	0	0	0	0	0	0	0	0	0	0
Hartland	Shirley Sides, 2739 Old Farmhouse Road, Morganton, NC 28655	1	2	1	1	1	0	6	11	13	9	22	19	2	0	76
Hibriten	Wanda Laws, 191 Huntington Dr., Hudson, NC 28638	0	0	0	1	0	0	1	0	0	0	4	11	3	0	18
Hudson First	Dorothy Land, 323 Walt Arney Road, Lenoir, NC 28645	2	2	1	1	5	0	11	14	14	15	3	74	9	0	129
Indian Hills		0	0	0	0	1	0	1	0	0	0	0	8	2	0	10
John's River	No Letter Received															
Kings Creek	Frances Clark, Rt. 1, Box 446, Lenoir, NC 28645	1	1	1	1	3	0	7	8	15	10	6	33	1	0	73
Lakeview	Mrs. Billy Gragg, 242 Power Circle, C-50-9, Hudson, NC 28638	1	1	1	1	1	0	5	5	5	2	3	8	3	0	26
Lenoir First	Mrs. Hubert Beach, 527 Mountain View St., SW, Lenoir, NC 28645	0	0	0	0	1	0	1	0	0	0	0	69	11	0	80
Liberty	Barbara Triplett, 708 Mull Place, NW, Lenoir, NC 28645	1	1	1	1	1	0	5	0	0	0	0	20	0	0	20
Livingston Memoria	Joan Kirby, Rt. 1, Box 242-A, Boomer, NC 28606	0	0	0	0	1	0	1	0	0	0	0	7	2	0	9
Lower Creek	Anita Broach, 119 Shady Oak Terrace, C-16-8, Hudson, NC 28638	1	1	0	0	2	0	4	12	15	0	0	61	7	0	95
Meadowbrook	Scottie Bryant, 601 Jennings St., Lenoir, NC 28645	3	1	1	1	2	0	8	16	15	7	16	45	1	0	100
Miller Hill	Dianne Parsons, 109 Tut Hill Drive, Lenoir, NC 28645	0	0	0	0	2	0	2	0	0	0	0	22	5	0	27
Mountain Grove		1	1	1	0	1	0	4	14	33	0	0	10	0	0	57
Mountain View	Patsy Whittington, Rt. 10, Box 296, Lenoir, NC 28645	0	0	1	0	1	0	2	0	0	3	0	5	0	0	8
Mt. Carmel	Sue Bumgarner, Rt. 4, Box 1368, Hudson, NC 28638	0	0	0	1	1	0	2	0	0	0	4	10	2	0	16
Mt. Zion	Kim Davis, 1621 Lafayette Ave., Hudson, NC 28638	2	2	2	1	3	0	10	43	28	32	10	54	14	0	181
	TOTALS															
	PREVIOUS YEAR TOTALS															

0650-1207 (Rev. 1-93)

TABLE E WOMAN'S MISSIONARY UNION — YEAR (NOW) Sept. 30, 1993

Association: Caldwell (Month & Day)

State: North Carolina

Associational WMU Director: Alma Helton

Address: Rt. 5, Box 1450 — City: Hickory — State: North Carolina — Zip: 28601

CHURCHES	WMU DIRECTORS & ADDRESSES (INCLUDE ZIP CODE)	99	100	101	102	103	104	106	106	107	108	109	110	111	112	113
		Number of Organizations							Enrollment							
		Mission Friends (6 years and younger not in school)	Girls in Action (6-11 years or grades 1-6)	Acteens (12-17 years or grades 7-12)	Baptist Young Women (18-34 years or H.S. graduation through 34 years)	Baptist Women (35 and over)	Missionary(s) of church	Total number of organizations	Mission Friends (6 years and younger not in school)	Girls in Action (6-11 years or grades 1-6)	Acteens (12-17 years or grades 7-12)	Baptist Young Women (18-34 years or H.S. graduation through 34 years)	Baptist Women (35 and over)	WMU officers	Missionary(s) of church	Total enrolling WMU enrollment
Mulberry		0	0	0	0	0	0	0	0	0	0	0	0	0	0	0
Mulvale		0	0	0	0	0	0	0	0	0	0	0	0	0	0	0
Nelson's Chapel	Anne Green, Rt. 8, Box A-214, Lenoir, NC 28645	0	1	1	0	1	0	3	0	1	5	0	12	1	0	19
New Life	Muriel Bentley, 2600 Dry Ponds Road, Granite Falls, NC 28630	2	1	0	1	0	0	4	9	12	0	10	0	5	0	36
North Catawba	Sue Jessen, Rt. 3, Box 297, Lenoir, NC 28645	1	1	1	1	1	0	5	3	12	4	8	41	6	0	74
Oak Grove	Patsy Reid, 1 Fairview Hills Dr., Granite Falls, NC 28630	1	1	1	0	1	0	4	5	14	3	0	14	3	0	39
Open Door		0	0	0	0	0	0	0	0	0	0	0	0	0	0	0
Piney Grove	Shirley Dula, Rt. 5, Box 278, Lenoir, NC 28645	0	1	1	0	1	0	3	0	5	5	0	8	1	0	19
Pisgah	No Letter Received															
Poovey's Chapel	Elrita Harris, P.O. Box 752, Hudson, NC 28638	1	1	1	0	3	0	6	8	4	6	3	28	4	0	53
Poovey's Grove	Pearl Hawkins, 4729 Hickory Blvd., Granite Falls, NC 28630	1	1	0	0	1	0	3	3	3	0	0	12	6	0	24
Rhodhiss First	Elaine Hefner, P.O. Box 29, Rhodhiss, NC 28667	0	1	1	0	1	0	3	0	8	14	0	9	3	0	34
Rocky Springs		0	0	0	0	0	0	0	0	0	0	0	0	0	0	0
Rufus		0	0	0	0	0	0	0	0	0	0	0	0	0	0	0
Setzer Creek	Diane Moretz, Rt. 10, Box 385-A, Lenoir, NC 28645	1	1	0	0	1	0	3	4	4	0	0	12	3	0	23
Sunrise		0	0	0	0	0	0	0	0	0	0	0	0	0	0	0
Temple Hill	Vickie Overcash, 129 Woodlane Ave., Granite Falls, NC 28630	1	1	1	1	1	0	5	11	4	11	6	15	3	0	50
Union	Darlene Smith, Rt. 2, Box 639, Lenoir, NC 28645	1	1	1	1	2	0	6	8	6	14	12	17	1	0	58
Union Grove	Linda Carroll, 133 Bushville Dr., Lenoir, NC 28645	1	1	1	1	2	0	6	14	20	9	18	24	3	0	88
West Lenoir		0	0	0	0	0	0	0	0	0	0	0	0	0	0	0
Whitnel First	Mildred Roberts, 124 Walt Arney Road, Lenoir, NC 28645	1	1	1	0	1	0	4	10	14	5	0	6	7	0	42
Yadkin	Dene Eller, 1115 Brockmore Dr., Lenoir, NC 28645	1	1	1	1	4	0	8	6	14	6	6	38	8	0	78
Yadkin Valley		0	0	0	0	0	0	0	0	0	0	0	0	0	0	0
Zacks Fork	Faye Vannoy, P.O. Box 1048, Lenoir, NC 28645	0	1	1	0	1	0	3	0	9	8	0	13	3	0	33
0550-1797 (Rev 1-93) TOTALS		48	54	41	31	79	0	253	419	470	324	355	1144	197	0	2909
PREVIOUS YEAR TOTALS																

Caldwell

State: North Carolina

Associational Brotherhood Director: Earl Woods

Address: 3890 US Hwy. 321-A | City: Hudson | State: North Carolina | Zip: 28638

CHURCHES	BROTHERHOOD DIRECTORS & ADDRESSES (INCLUDE ZIP CODE)	Lads (6-8 years or grades 1-3)	Crusaders (9-11 years or grades 4-6)	Pioneers (12-14 years or grades 7-9)	High School Baptist Young Men enrollment	Baptist Young Men enrollment	Baptist Men enrollment	Missions Projects Participation	Ongoing Mission Action Groups Participation	Enrollment of missionaries of church	Total ongoing Brotherhood enrollment
Baton	Ronald Holman, Rt. 2, Box 448-E, Granite Falls, NC 28630	0	0	5	0	0	12	0	0	0	17
Bethany	No Letter Received										
Blairs Fork		0	0	0	0	0	0	0	0	0	0
Blue Ridge		4	2	6	0	0	0	0	0	0	12
Buffalo Cove	Eddie Goble, Rt. 5, Box 504, Lenoir, NC 28645	0	0	0	0	0	0	0	0	0	0
Cajah's Mountain	No Letter Received										
Calvary		0	0	0	0	0	0	0	0	0	0
Cedar Rock		0	0	0	0	0	0	0	0	0	0
Center Grove	Roger Cox, Rt. 1, Box 599-C, Hudson, NC 28638	4	3	4	4	0	10	0	0	0	25
Central	David Bush, 2025 Walt Arney Rd., Lenoir NC 28645	3	3	3	0	0	25	15	0	0	49
Clark's Chapel	Ralph Staton, Rt. 3, Box 78-A, Lenoir, NC 28645	0	0	0	0	0	0	0	0	0	0
Clearview		0	0	0	0	0	0	0	0	0	0
Clover	Mike Warlick, 102 Cross St., Granite Falls, NC 28630	2	6	6	2	0	10	0	0	0	26
College Avenue	Barry Haigler, 373 Birch Circle, Hudson, NC 28638	5	5	0	0	4	42	1	0	0	57
Concord	Larry Gilbert, P.O. Box 380, Rhodhiss, NC 28667	7	5	0	0	4	9	0	0	0	25
Conway's Chapel		0	0	0	0	0	0	0	0	0	0
Crest View		0	0	0	5	3	15	0	0	0	23
Dry Ponds		8	5	7	11	0	22	10	5	0	68
Dudley Shoals	Dwight Woods, Rt. 1, Box 225-B, Granite Falls, NC 28630	13	8	8	16	8	26	14	0	0	93
Edgemont		0	0	0	0	0	0	0	0	0	0
Fellowship	John McCarson, 575 Circle Dr., C-20-6, Hudson, NC 28638	2	2	1	0	0	10	10	0	0	25
Flemings Chapel		4	6	4	0	0	5	0	0	0	19
Friendship		3	8	4	0	0	20	0	0	0	35
Globe	No Letter Received										
	TOTALS										
	PREVIOUS YEAR TOTALS										

8550-1797 (Rev. 1-83)

TABLE F BROTHERHOOD — YEAR ENDING Sept. 30, 1993

Association: Caldwell
State: North Carolina
Associational Brotherhood Director: Earl Woods
Address: 3890 US Hwy. 321-A — City: Hudson — State: North Carolina — Zip: 28638

CHURCHES	BROTHERHOOD DIRECTORS & ADDRESSES (INCLUDE ZIP CODE)	114 Lads (K-6 years or grades 1-5)	115 Crusaders (6-11 years or grades 6-8)	116 Pioneers (12-14 years or grades 7-8)	117 High School Baptist Young Men enrollment	118 Baptist Young Men enrollment	119 Baptist Men enrollment	120 Missions Projects Participation	121 Ongoing Mission Action Groups Participation	122 Enrollment of ministerial of church	123 Total ongoing Brotherhood enrollment
Grandin		0	0	0	0	0	0	0	0	0	0
Grandview Park		0	0	0	0	0	0	0	0	0	0
Granite Falls First	Edgar Starnes, P.O. Box 425, Granite Falls, NC 28630	5	3	6	2	3	15	3	2	0	39
Green Rock	No Letter Received										
Green Valley		0	0	0	0	0	0	0	0	0	0
Harris Chapel	Wayne Prestwood, Rt. 2, Box 394, Hudson, NC 28638	10	0	0	0	0	0	0	18	0	28
Harrisburg		0	0	0	0	0	0	0	0	0	0
Hartland	Marvin McFalls, 110 Valleyview St., Morganton, NC 28655	0	9	3	8	14	12	11	0	0	57
Hibriten		0	0	0	0	0	0	0	0	0	0
Hudson First		2	7	14	6	0	28	10	8	0	75
Indian Hills	Harvey Greene, Rt. 1, Box 72, Hudson, NC 28638	0	0	0	0	0	10	0	0	18	28
John's River	No Letter Received										
Kings Creek	Ken Smith, 711 Lower Creek Dr., NE, Lenoir, NC 28645	6	2	0	0	3	15	8	3	0	37
Lakeview	Lester Perry, 310 Cypress St., C-50-9, Hudson, NC 28638	0	4	0	0	0	8	0	0	0	12
Lenoir First	Bruce Cannon, 115 Tut Hill Dr., Lenoir, NC 28645	0	0	0	0	0	34	0	0	0	34
Liberty		0	0	0	0	0	2	0	0	0	2
Livingston Memorial		0	0	0	0	0	0	0	0	0	0
Lower Creek	Eric Holder, 421 Tywood St., Lenoir, NC 28645	7	11	0	0	0	8	1	1	0	28
Meadowbrook	Jack Wilson, Rt. 5, Box 918, Lenoir, NC 28645	8	9	5	11	3	30	0	0	0	66
Miller Hill	Gary Parsons, 109 Tut Hill Dr., Lenoir, NC 28645	0	0	0	0	0	20	20	0	0	40
Mountain Grove	Johnny Chandler, 403 Redwood Court, Lenoir, NC 28645	0	0	0	0	0	42	0	0	0	42
Mountain View	Clyde Whittington, Rt. 10, Box 296, Lenoir, NC 28645	0	0	0	0	0	3	0	0	0	3
Mt. Carmel		0	0	0	0	7	6	0	0	0	13
Mt. Zion	Dale Fisher, P.O. Box 445, Hudson, NC 28638	10	10	10	6	8	17	10	10	0	81
	TOTALS										

State: North Carolina

Associational Brotherhood Director: Earl Woods

Address: 3890 US Hwy. 321-A | City: Hudson | State: North Carolina | Zip: 28638

CHURCHES	BROTHERHOOD DIRECTORS & ADDRESSES (INCLUDE ZIP CODE)	Lads (6-8 years or grades 1-3)	Churchmen (9-11 years or grades 4-6)	Pioneers (12-14 years or grades 7-9)	High School Baptist Young Men enrollment	Baptist Young Men enrollment	Baptist Men enrollment	Missions Projects Participation	Ongoing Mission Action Groups Participation	Enrollment of shut-ins(sick) of church	Total ongoing Brotherhood enrollment
Mulberry		0	0	0	0	0	0	0	0	0	0
Mulvale		0	0	0	0	0	0	0	0	0	0
Nelson's Chapel		0	4	2	0	0	0	0	0	0	6
New Life	Tom Bentley, 2600 Dry Ponds Road, Granite Falls, NC 28630	0	9	7	0	0	15	0	2	0	33
North Catawba	Neal Thompson, 117 Greenway St., Lenoir, NC 28645	4	4	0	8	0	10	0	2	0	28
Oak Grove	James Reid, 1 Fairview Hills Dr., Granite Falls, NC 28630	6	11	8	0	0	8	0	0	0	33
Open Door		0	0	0	0	0	0	0	0	0	0
Piney Grove		0	0	0	0	0	0	0	0	0	0
Pisgah	No Letter Received										
Poovey's Chapel	Alfred Harris, P.O. Box 752, Hudson, NC 28638	0	0	4	4	0	10	0	0	0	18
Poovey's Grove		3	5	3	0	0	10	0	0	0	21
Rhodhiss First	Don Norman, Rt. 4, Box 256-41 H, Vale, NC 28168	5	0	8	0	0	10	0	0	0	23
Rocky Springs	Ricky Greene, Rt. 5, Box 758, Lenoir, NC 28645	0	0	0	8	6	0	0	0	0	14
Rufus		0	0	0	0	0	0	0	0	0	0
Setzer Creek	Ralph Bryant, Rt. 10, Box 544, Lenoir, NC 28645	0	0	0	0	8	10	0	12	20	50
Sunrise		0	0	0	0	0	0	0	0	0	0
Temple Hill	Jimmy Starnes, 5 Pleasant Gardens, Taylorsville, NC 28681	5	3	12	0	3	7	23	0	0	53
Union	Larry Teeters, Rt. 2, Box 318, Lenoir, NC 28645	4	0	7	10	0	12	6	0	0	39
Union Grove	Dan Smith, Rt. 2, Box 245, Granite Falls, NC 28630	7	8	7	6	0	18	0	0	0	46
West Lenoir		0	0	0	0	0	0	0	0	0	0
Whitnel First	Junior Nelson, 1238 Frazier Place, SW, Lenoir, NC 28645	8	9	0	8	0	0	0	0	0	25
Yadkin	Gary James, 103 Tranquil Hills, Lenoir, NC 28645	7	4	0	0	0	17	0	4	0	32
Yadkin Valley		0	0	0	0	0	0	0	0	0	0
Zacks Fork	Bobby Brooks, P.O. Box 1048, Lenoir, NC 28645	0	0	2	4	0	12	0	0	0	18
0550 1297 (Rev. 1-93)	TOTALS	152	165	146	119	74	595	142	67	38	1498
	PREVIOUS YEAR TOTALS										

Table G — Total Receipts, Local Expenditures & Stewardship

TABLE G TOTAL RECEIPTS, LOCAL EXPENDITURES & STEWARDSHIP — YEAR ENDING Sept. 30, 1997

Association: Caldwell
Month & Day:
State: North Carolina
Associational Treasurer: Jack Spainhour
Address: P.O. Box 177 — City: Lenoir — State: North Carolina — Zip: 28645

CHURCHES	TREASURERS & ADDRESSES (INCLUDE ZIP CODE)	124 Undesignated gifts, offerings, etc.	125 Designated gifts, offerings, etc.	126 Total tithes, all offerings and designated gifts	127 All other receipts	128 Total Receipts	129 Money borrowed during the year	130 Church staff salaries	131 Money paid out on loan interest/principal during the year	132 Debt retirement during the year	133 Church Benevolence	134 All other local expenditures	135 Total local expenditures
Baton	Annie Hall, Rt. 3, Box 88, Lenoir, NC 28645	99366	40338	139704	536	140240	0	42309	0	0	7192	24800	74301
Bethany	No Letter Received												
Blairs Fork	Barbara Winebarger, 108 Hillwood Rd., Lenoir, NC 28645	5319	1230	6549	0	6549	0	0	1200	0	809	1847	3856
Blue Ridge	Susan Simmons, 347 Walt Arney Road, Lenoir, NC 28645	88659	8709	97368	0	97368	0	35768	0	0	2432	43043	81243
Buffalo Cove	Cathy Hawkins, Rt. 5, Box 445, Lenoir, NC 28645	25870	4620	30490	396	30886	0	11210	0	0	1991	7064	20265
Cajah's Mountain	No Letter Received												
Calvary	Bobby James, P.O. Box 5606, Lenoir, NC 28645	150429	0	150429	0	150429	0	24696	0	0	2406	25706	52808
Cedar Rock		36082	1594	37676	0	37676	0	9880	0	4200	1008	13240	28328
Center Grove	Earlene Hice, Rt. 4, Box 806, Hudson, NC 28638	131837	24183	156020	776	156796	0	45334	0	19461	8173	39241	112209
Central	Bobby Martin, 1523 Barcose St., Lenoir, NC 28645	140673	34596	175269	11669	186938	0	89274	0	34829	3710	30459	158272
Clark's Chapel	Robert Marshall, 212 Friendly Park, Lenoir, NC 28645	83526	15082	98608	0	98608	11890	31470	0	3883	2473	39645	77471
Clearview		0	0	0	0	0	0	0	0	0	0	0	0
Clover	Debbie Ward, Rt. 12, Box 315, Hickory, NC 28602	134602	30671	165273	6622	171895	0	53230	93521	0	5054	21160	172965
College Avenue	Vaughan Summerlin, P.O. Box 201, Lenoir, NC 28645	262269	23209	285478	7385	292863	0	120903	0	0	11384	41247	173534
Concord	Pam Barber, 8 Kent St., Granite Falls, NC 28630	264425	11851	276276	27145	303421	40000	102253	40000	17241	7365	94234	261093
Conway's Chapel	Becky Shaw, 118-D Spencer Heights, Lenoir, NC 28645	13144	1952	15096	105	15201	0	5500	0	0	231	7352	13083
Crest View	Jake Watson, 807 Powell Road, NE, Lenoir, NC 28645	116000	34268	150268	0	150268	0	54668	34066	2460	7941	21772	120907
Dry Ponds		141326	47061	188387	0	188387	30000	62035	44731	34287	8197	33997	183247
Dudley Shoals	Debbie Shook, Rt. 1, Box 22, Taylorsville, NC 28681	300138	135887	436025	836	436861	0	91953	0	83827	13403	129044	318227
Edgemont	Virginia Pyatte, Star Route Box 173-A, Lenoir, NC 28645	10544	0	10544	1844	12388	0	4100	0	0	102	9153	13355
Fellowship	Lydia Hamby, Rt. 1, Box 61, Hudson, NC 28638	136671	18394	155065	1098	156163	0	46800	0	30390	2799	36095	116084
Flemings Chapel	Hilda Houck, P.O. Box 9, Lenoir, NC 28645	135609	18349	153958	357	154315	4000	55052	10620	8619	8200	43014	125505
Friendship		167401	28577	195978	2817	198795	0	43152	0	52799	6171	18545	120667
Globe	No Letter Received												
	TOTALS												
	PREVIOUS YEAR TOTALS												

BSB-1297 (Rev. 1-93)

State: North Carolina
Associational Treasurer: Jack Spainhour
Address: P.O. Box 177 | City: Lenoir | State: North Carolina | Zip: 28645

CHURCHES	TREASURERS & ADDRESSES (INCLUDE ZIP CODE)	Undesignated gifts, offerings, etc.	Designated gifts, offerings, etc.	Total tithes, all offerings, and specific gifts	All other receipts	Total Receipts	Money borrowed during the year	Church staff salaries	Money paid out on prior borrowings during the year	Debt retirement during the year	Church Revenues	All other local expenditures	Total local expenditures
Grandin	Wilma Bowlin, 214 Whitnel Place, Lenoir, NC 28645	26308	240	26548	0	26548	0	6000	1007	0	321	10791	18119
Grandview Park	Betty Johnson, 117 Melview St., Lenoir, NC 28645	22200	1042	23242	4900	28142	0	7370	0	4980	575	8000	20925
Granite Falls First	Betty Witherspoon, 35 Meandering Way, Granite Falls, NC 28630	232340	145800	378140	3600	381740	0	134231	0	7800	6500	18375	166906
Green Rock	No Letter Received												
Green Valley	Helen Philyaw, HCR-1 Box 84, Collettsville, NC 28611	7260	546	7806	0	7806	0	3215	0	0	450	3524	7189
Harris Chapel	Paul Miller, Rt. 2, Box 432, Hudson, NC 28638	179281	11009	190290	4214	194504	0	57220	0	0	5558	36585	99363
Harrisburg	Frances Price, 708 Lynhaven St., SW, Lenoir, NC 28645	60674	9932	70606	1665	72271	0	32367	0	0	2594	25214	60175
Hartland	Betty Rose Miller, Rt. 7, Box 209, Morganton, NC 28655	107429	8411	115840	2417	118257	0	23336	0	0	7595	55431	86362
Hibriten	Jean Mann, 1261 Oaklawn St., Lenoir, NC 28645	121573	1989	123562	2684	126246	0	49884	0	0	1327	50046	101257
Hudson First	Douglas Annas, 109 Dove St., Lenoir, NC 28645	320626	71793	392419	0	392419	50000	188290	0	0	9264	61201	258755
Indian Hills	Paul Phillips, 539 Circle Dr., C-22-7, Hudson, NC 28638	32190	2412	34602	0	34602	0	10400	0	7923	850	11870	31043
John's River	No Letter Received												
Kings Creek	Sue Laws, Rt. 1, Box 395, Lenoir, NC 28645	123948	36441	160389	2817	163206	15000	48855	0	6273	4793	72440	132361
Lakeview	Carol Gragg, 403 Shasta Lane, SW, Lenoir, NC 28645	67848	4033	71881	524	82405	0	31598	0	0	2220	22711	56529
Lenoir First	Jack B. Spainhour, P.O. Box 177, Lenoir, NC 28645	398293	201301	599594	57864	657458	0	185149	0	0	7722	279782	472653
Liberty	Debra Price, 109 Wonderland Trail, Lenoir, NC 28645	25485	0	25485	0	25485	20000	6840	0	5038	325	5264	17467
Livingston Memorial	Jane Walker, Rt. 1, Box 258, Boomer, NC 28606	26738	1274	28012	1851	29863	0	9660	0	0	1097	4023	14780
Lower Creek	Henry Holland, 812 Hawthorne Dr., NE, Lenoir, NC 28645	376465	70988	447453	9094	456547	0	153833	0	0	12000	94075	259908
Meadowbrook	Howard Moore, Rt. 10, Box 744, Lenoir, NC 28645	166077	50966	167043	0	167043	0	21666	0	48239	3606	14678	88189
Miller Hill	Sue Smith, 1214 Overlook Dr., SW, Lenoir, NC 28645	111522	6438	117960	154	118114	15000	36958	0	5725	2479	55195	100357
Mountain Grove	Janet Chester, Rt. 2, Box 280, Granite Falls, NC 28630	462929	0	462929	0	462929	0	0	0	0	0	0	0
Mountain View	Douglas Clark, Rt. 10, Box 256, Lenoir, NC 28645	25391	1216	26607	820	27427	0	4364	17690	0	750	17705	40509
Mt. Carmel	Judy Mullinax, Rt. 4, Box 984, Hudson, NC 28638	16234	1000	17234	900	18134	0	3700	0	0	1118	7424	12242
Mt. Zion	Janie Miller, 1533 Cajahs Mountain Rd., Hudson, NC 28638	303597	84217	387814	2988	390802	0	102177	46303	0	19111	129685	297276
	TOTALS												
	PREVIOUS YEAR TOTALS												

0850 1257 (Rev 1-93)

TABLE G TOTAL RECEIPTS, LOCAL EXPENDITURES & STEWARDSHIP — YEAR ENDING Sept. 30, 1993 (Month & Day)

Association: Caldwell
State: North Carolina
Associational Treasurer: Jack Spainhour
Address: P.O. Box 177 — City: Lenoir — State: North Carolina — Zip: 28645

CHURCHES	TREASURERS & ADDRESSES (INCLUDE ZIP CODE)	124 Undesignated gifts, offerings, etc.	125 Designated gifts, offerings, etc.	126 Total tithes, all offerings, and designated gifts	127 All other receipts	128 Total Receipts	129 Money borrowed during the year	130 Church staff salaries	131 Money paid out on loan construction during the year	132 Debt retirement during the year	133 Church Benevolence	134 All other local expenditures	135 Total local expenditures
Mulberry	Collene Triplett, Rt. 10, Box 750, Lenoir, NC 28645	75838	8261	84099	0	84099	0	19040	0	0	1602	43618	64260
Mulvale	Karen Clarke, Rt. 7, Box 367, Lenoir, NC 28645	82063	1085	83148	558	83706	0	26749	0	0	1550	19823	48122
Nelson's Chapel	Fred King, Rt. 8, Box 212, Lenoir, NC 28645	35970	4571	40541	43	40584	0	13215	0	0	1720	8185	23120
New Life	Carolyn Dale, Rt. 5, Box 1126, Hickory, NC 28601	119804	17477	137281	0	137281	0	45783	0	21822	2539	18345	88489
North Catawba	Carol Pless, 216 Union Grove Road, Lenoir, NC 28645	140580	10957	151537	0	151537	0	80257	0	0	10594	35936	126787
Oak Grove	Danny Reid, Rt. 3, Box 319, Granite Falls, NC 28630	103084	5426	108510	1000	111510	0	22259	0	8640	6466	37907	75272
Open Door	Eugene Townsend, P.O. Box 464, Lenoir, NC 28645	3900	0	3900	0	3900	0	2400	0	0	835	619	3854
Piney Grove	Virginia Roberson, 2121 Wendwood Dr., Lenoir, NC 28645	41253	9673	50926	351	51277	0	20612	0	0	2826	14226	37664
Pisgah	No Letter Received												
Poovey's Chapel	Barbara McCall, Rt. 1, Box 115, Hudson, NC 28638	94976	5718	100694	4803	105497	0	27829	0	0	3636	89483	120948
Poovey's Grove	Gene Fulbright, 1166 11th St., Circle, NW, Hickory, NC 28601	72186	12046	84232	10973	95205	0	30497	43000	0	4969	12462	90928
Rhodhiss First	Jerry Herman, 8 Finn St., Granite Falls, NC 28630	75857	13389	89246	0	89246	0	25668	0	0	2300	29380	57348
Rocky Springs	Patsy Suddreth, Rt. 10, Lenoir, NC 28645	44691	8516	53207	864	54071	0	19980	0	0	1064	29748	50792
Rufus	Wilma Greene, Rt. 8, Box 373, Lenoir, NC 28645	10774	0	10774	0	10774	0	1160	0	0	280	3060	4500
Setzer Creek	Diane Moretz, Rt. 10, Box 385-A, Lenoir, NC 28645	122449	10996	133445	174	133619	0	23646	0	43000	3756	14087	84489
Sunrise	Floyd Crouch, 179 Cedar Avenue, Hudson, NC 28638	145646	0	145646	0	145646	0	28175	0	19719	0	37480	85374
Temple Hill	Denise Coffey, 231 Fowler Road, Granite Falls, NC 28630	125664	3691	129355	3113	132468	0	58067	0	0	6215	5129	69411
Union	Blanche Reid, Rt. 2, Box 316, Lenoir, NC 28645	101981	19323	121304	0	121304	0	49934	0	6619	6818	36309	99680
Union Grove	Dale Watson, 352 Union Grove Road, Lenoir, NC 28645	168559	26614	195173	2668	197841	0	66489	0	0	8800	53795	129084
West Lenoir	Hilda Cook, 922 Pinecrest Place, Lenoir, NC 28645	357847	5380	363227	16914	380141	0	84317	0	0	4465	146770	235552
Whitnel First	Marshall Johnson, Rt. 2, Box 307-F, Granite Falls, NC 28630	232688	20853	253541	4	253545	0	59191	0	0	9271	26476	94938
Yadkin	Bill Isaacs, 130 Hillwood Drive, Lenoir, NC 28645	176226	82428	258654	558	259212	0	82539	0	62450	7828	55338	208155
Yadkin Valley	Paul & Betty Lovins, Rt. 8, Box 237, Lenoir, NC 28645	0	680	680	0	680	0	2600	0	0	0	0	2600
Zacks Fork	Teana Coffey, P.O. Box 1048, Lenoir, NC 28645	103057	3341	106398	0	106398	0	17060	0	0	2341	9281	28682
	TOTALS	8043391	1462044	9505435	202101	9717536	185890	2854167	332138	540224	281171	2392134	6399834

BBB-1297 (Rev 1-93)

Caldwell

State: North Carolina

Associational Clerk: Ann Hatton

Address: P.O. Box 1555 | City: Lenoir | State: North Carolina | Zip: 28645

CHURCHES	CHURCH CLERKS & ADDRESSES (INCLUDE ZIP CODE)	CHURCH SPONSORED MISSIONS: Money paid out on new construction during the year	All other church sponsored mission expenditures	Total church sponsored mission expenditures	Cooperative Program	OTHER MISSION CAUSE EXPENDITURES: Associational mission program	State missions	SB Home Missions (Red Kettle, Lottering Easter Offering)	SB Foreign Missions (Red Letter Mission Christmas Offering)	SB Christian education (schools, etc.)	SB Children's homes (state plus special)	SB Hospitals	SB Homes for the aged	All other mission causes	Total other mission cause expenditures	Grand Total Mission Expenditures
Baton	Pat Enloe, 1972 Freedom Lane, Hudson, NC 28638	0	0	0	16895	3832	785	3117	10523	0	1307	206	500	8960	29230	46125
Bethany	No Letter Received															
Blairs Fork	Pat White, 1225 Old North Road, Lenoir, NC 28645	0	0	0	0	0	0	0	0	0	0	0	0	0	0	0
Blue Ridge	Sherry Davis, 103 Prairie Court, Lenoir, NC 28645	0	0	0	894	900	0	308	741	0	0	0	0	0	1949	2843
Buffalo Cove	Lena Bumgarner, Rt. 5, Box 422, Lenoir, NC 28645	0	0	0	1569	796	249	694	1380	0	203	0	158	2840	6320	7889
Cajah's Mountain	No Letter Received															
Calvary	Jane Penley, 627 Fairway Acres, Lenoir, NC 28645	0	28983	28983	420	600	1000	1000	1400	0	1600	1400	1200	143	8343	37746
Cedar Rock	Linda Greene, P.O. Box 1161, Lenoir, NC 28645	0	0	0	3250	1446	0	311	830	0	0	0	0	257	2844	6094
Center Grove	Mrs. Melvin Lail, Rt. 4, Box 480, Hudson, NC 28638	0	0	0	7719	1769	0	1616	3694	0	0	0	0	1150	8229	15948
Central	Louise Taylor, 406 Woodridge Drive, SE, Lenoir, NC 28645	0	0	0	9428	3030	0	1200	3090	0	100	0	0	455	7875	17303
Clark's Chapel	Debbie Coffey, Rt. 6, Box 380-B, Lenoir, NC 28645	0	0	0	15039	5013	183	755	2402	0	363	0	0	0	8716	23755
Clearview	Alice Clarke, Rt. 2, Box 453, Hudson, NC 28638	0	0	0	0	0	0	0	0	0	0	0	0	0	0	0
Clover	Carole Church, 39 Forest Avenue, Granite Falls, NC 28630	0	0	0	33410	2720	1303	3144	5624	0	520	583	492	8185	22571	55981
College Avenue	Janet Branch, 127 Maehill Place, SW, Lenoir, NC 28645	0	0	0	27058	4200	813	1223	8127	0	592	0	0	12282	27237	54295
Concord	Kim Suddreth, 3351 Brooks Place, Granite Falls, NC 28630	0	0	0	18900	4491	0	1031	5001	0	0	0	0	6191	16714	35614
Conway's Chapel	Becky Shaw, 118-D Spencer Heights, Lenoir, NC 28645	0	0	0	0	0	0	0	25	0	25	25	0	250	325	325
Crest View	Cynthia Alley, Rt. 5, Box 34-AA, Lenoir, NC 28645	0	0	0	9315	2547	120	1062	2070	0	120	120	120	11437	17596	26911
Dry Ponds		0	0	0	16904	5646	500	1485	2631	0	310	0	124	1520	12216	29120
Dudley Shoals	Linda Story, 2932 Countryside Drive, Granite Falls, NC 28630	0	0	0	75340	15757	820	3714	6626	0	1646	543	586	11932	41624	116964
Edgemont	Dewayne Pyatte, Star Route Box 173-A, Lenoir, NC 28645	0	0	0	0	0	0	100	0	0	100	0	100	2166	2466	2466
Fellowship	Kathryn Bean, 219 Olde Well Road, Hudson, NC 28638	0	0	0	6832	3300	220	2526	8110	0	537	426	0	3690	18809	25641
Flemings Chapel	Elizabeth Caldwell, 317 Redcliff Drive, Lenoir, NC 28645	0	0	0	9000	2575	0	3489	8360	0	0	0	0	7899	22323	31323
Friendship		0	0	0	16925	3345	347	2000	3638	0	0	0	0	1830	11160	28085
Globe	No Letter Received															
	TOTALS															
	PREVIOUS YEAR TOTALS															

8550-1757 (Rev. 1-93)

TABLE H MISSION EXPENDITURES — YEAR ENDING Sept. 30, 1993 (Month & Day)

Association: Caldwell
State: North Carolina
Associational Clerk: Ann Hatton
Address: P.O. Box 1555 — City: Lenoir — State: North Carolina — Zip: 28645

CHURCHES	CHURCH CLERKS & ADDRESSES (INCLUDE ZIP CODE)	136 Money paid out on non-apportionment during the year	137 All other church sponsored mission expenditures	138 Total church sponsored mission expenditures	139 Cooperative Program	140 Associational mission program	141 State missions	142 SBC Home Missions (Incl. Annie Armstrong Easter Offering)	143 SBC Foreign Missions (Incl. Lottie Moon Christmas Offering)	144 Christian education (schools, etc.)	145 SBC Children's homes (with plan grants)	146 SBC Hospitals	147 SBC Homes for the aged	148 All other mission ministries	149 Total other mission ministry expenditures	150 Grand Total Mission Expenditures
		CHURCH SPONSORED MISSIONS				OTHER MISSION CAUSE EXPENDITURES										
Grandin	Rebecca Pennell, Rt. 1, Box 510-L, Lenoir, NC 28645	0	0	0	200	100	0	100	100	0	203	63	0	0	566	766
Grandview Park	Amarylis Hall, 210 Calico Road, Lenoir, NC 28645	0	0	0	144	135	176	135	1287	0	182	124	210	0	2249	2393
Granite Falls First	Jane Hubbs, 105 South Main St., Granite Falls, NC 28630	0	0	0	23239	2000	665	3515	5236	0	210	53	132	0	11811	35050
Green Rock	No Letter Received															
Green Valley	Marie Kirby, HCR-1 Box 79A, Collettsville, NC 28611	0	0	0	6	0	0	0	6	0	0	0	0	0	6	12
Harris Chapel	Rosanne Annas, Rt. 2, Box 466-A, Hudson, NC 28638	0	0	0	896	896	448	1049	5833	0	1443	0	0	13434	23103	23999
Harrisburg	Frances Price, 708 Lynhaven St., SW, Lenoir, NC 28645	0	0	0	1700	900	0	577	1052	0	0	0	0	3139	5668	7368
Hartland	Catherine Perkins, 356 Calico Road, Lenoir, NC 28645	0	0	0	17303	4387	657	1317	2741	0	466	445	245	4291	14549	31852
Hibriten	Novella Benfield, 166 Walker Circle, Lenoir, NC 28645	0	0	0	0	0	0	0	0	0	4000	0	0	14504	18504	18504
Hudson First	Mrs. H. S. Benfield, Jr., P.O. Box 165, Hudson, NC 28638	0	0	0	21487	11372	1331	4336	12020	3129	577	918	220	9116	43019	64506
Indian Hills	Judy Laws, 923 Old North Road, Lenoir, NC 28645	0	0	0	0	0	0	600	360	0	0	0	0	2350	3310	3310
John's River	No Letter Received															
Kings Creek	Ruby Icenhour, Rt. 1, Box 450-B, Lenoir, NC 28645	0	0	0	14000	2200	386	1482	5101	0	77	105	0	19056	28407	42407
Lakeview	Malinda Perry, 310 Cypress St., C-50-9, Hudson, NC 28638	0	0	0	7591	2035	33	819	1776	0	106	50	0	1976	6795	14386
Lenoir First	Mrs. Floyd Colvard, 102 Afton Drive, Lenior, NC 28645	0	0	0	33600	6750	2061	5080	11743	5200	1330	25	200	42284	74673	108273
Liberty	Pauline Shew, Rt. 2, Box 6, Hudson, NC 28638	0	0	0	0	0	0	0	0	0	0	0	0	0	0	0
Livingston Memorial	Pearline Hatton, Rt. 1, Box 220, Boomer, NC 28606	0	0	0	2194	0	0	145	314	0	0	0	0	2400	2859	5053
Lower Creek	Marjorie Conley, 925 Hawthorne Dr., NE, Lenoir, NC 28645	0	0	0	50714	9348	3018	8514	32056	0	1006	503	503	9150	64098	114812
Meadowbrook	Mary Lib Presnell, P.O. Box 187, Lenoir, NC 28645	0	0	0	13933	2322	1094	1115	3794	0	100	157	143	3370	12095	26028
Miller Hill	Bea Pope, 512 Wentworth Circle, NW, Lenoir, NC 28645	0	0	0	11234	2232	691	702	3931	100	0	0	0	269	7925	19159
Mountain Grove	Sandra Arnette, 1021 Cambridge Court, Lenoir, NC 28645	0	0	0	0	0	1874	0	0	0	0	0	0	0	1874	1874
Mountain View	Jennifer Coffey, Rt. 10, Box 239-10, Lenoir, NC 28645	0	0	0	330	326	75	378	615	0	175	93	100	430	2192	2522
Mt. Carmel	Judy Mullinax, Rt. 4, Box 984, Hudson, NC 28638	4000	1480	5480	1306	751	0	500	500	0	0	0	0	855	2606	9392
Mt. Zion	Sheilla Fox, 1436 May Road, Granite Falls, NC 28630	0	0	0	48554	13333	1014	4770	12940	0	0	0	26	1528	33611	82165
	TOTALS															

0650-1297 (Rev 1-93)

FAMILY MISSION EXPENDITURES — YEAR ENDING Sept. 30 1993

Association: Caldwell
State: North Carolina
Associational Clerk: Ann Hatton
Address: P.O. Box 1555 — City: Lenoir — State: North Carolina — Zip: 28645

CHURCHES	CHURCH CLERKS & ADDRESSES (INCLUDE ZIP CODE)	126 Money paid out of local appropriation during the year	127 All other church sponsored mission expenditures	128 Total church sponsored mission expenditures	129 Cooperative Program	140 Associational mission program	141 State missions	142 SBC Home Missions Board, Annuity Advertising Letter Offering	143 SBC Foreign Missions Board, Lottie Moon Christmas Offering	144 SBC Christian education (schools, etc.)	145 SBC Children's Home (South Dakota ranch)	146 SBC Hospitals	147 SBC Homes for the aged	148 All other mission causes	149 Total other mission cause expenditures	150 Grand Total Mission Expenditures
		CHURCH SPONSORED MISSIONS				OTHER MISSION CAUSE EXPENDITURES										
Mulberry	Collene Triplett, Rt. 10, Box 750, Lenoir, NC 28645	0	0	0	227	300	0	0	4411	0	200	200	200	5991	11302	11529
Mulvale	Nina Pritchard, Rt. 7, Box 234, Lenoir, NC 28645	0	0	0	6000	1620	1000	1000	1293	0	750	750	750	0	7163	13163
Nelson's Chapel	Norma Cozort, Rt. 8, Box 207, Lenoir, NC 28645	0	400	400	5368	420	1800	520	1455	0	0	0	0	2435	6630	12398
New Life	Sherry Dula, 596 Evergreen Street, C-4-1, Hudson, NC 28638	400	0	400	4220	2110	0	0	100	0	0	0	0	0	2210	6830
North Catawba	Mrs. Merle Chapman, Rt. 3, Box 342, Lenoir, NC 28645	0	0	0	13746	1300	463	1520	5013	0	261	305	313	2200	11375	25121
Oak Grove	Ray Reid, Rt. 3, Box 317, Granite Falls, NC 28630	0	0	0	15869	1200	287	654	3789	0	77	0	100	1120	7117	23096
Open Door	Lucille McGarr, 276 Fairview Drive, N. Lenoir, NC 28645	0	0	0	0	0	0	0	0	0	0	0	0	0	0	0
Piney Grove	Lorraine Hinton, Rt. 5, Box 284, Lenoir, NC 28645	0	0	0	4226	600	9	124	558	57	0	0	0	181	1529	5755
Pisgah	No Letter Received															
Poovey's Chapel	Corinne Hatley, Rt. 1, Box 316, Hudson, NC 28638	0	0	0	9224	943	405	1247	2139	0	715	431	473	4626	10979	20203
Poovey's Grove	Oscar Mise, 6125 Mise Place, Granite Falls, NC 28630	0	0	0	5711	711	0	1606	4146	0	0	0	0	800	7263	12974
Rhodhiss First	Sheila Laney, 10 Vale Street, Granite Falls, NC 28630	0	0	0	7635	2405	0	671	1710	0	0	0	0	301	5087	12722
Rocky Springs	Wilma Williams, Rt. 7, Box 759, Lenoir, NC 28645	0	0	0	1248	0	0	175	110	0	0	0	0	980	1265	2513
Rufus	James Bradshaw, Rt. 8, Box 377, Lenoir, NC 28645	0	0	0	0	0	0	200	220	0	0	0	0	400	820	820
Setzer Creek	Dot Ruppard, Rt. 5, Box 725, Lenoir, NC 28645	0	0	0	10265	2436	152	2100	4850	320	318	82	50	0	10308	20573
Sunrise	Irene Harris, 4416 Sawmills School Rd., Granite Falls, NC 28630	0	0	0	14728	1200	0	8725	1405	0	0	0	0	0	11330	26058
Temple Hill	Hattie Mikeal, 3888 Persimmon Hill Dr., Granite Falls, NC 28630	0	28226	28226	12566	2338	441	1220	875	0	0	0	0	0	4874	45666
Union	Pat Hollar, Rt. 2, Box 309-B, Lenoir, NC 28645	0	0	0	13407	4079	405	1503	3230	0	436	43	43	1922	1166	25068
Union Grove	Violet Rogers, 19 Woodside Terrace, Granite Falls, NC 28630	0	0	0	17472	3140	0	5297	11184	0	432	250	175	3914	24392	41864
West Lenoir	Betty Holman, 489 Pinehurst Acres, Lenoir, NC 28645	0	0	0	0	0	0	0	0	0	1901	0	0	52982	54883	54883
Whitnel First	Judy Helton, P.O. Box 825, Hudson, NC 28638	0	0	0	56845	6374	0	2619	7071	0	0	0	0	7224	23288	80133
Yadkin	Ann Norris, Rt. 10, Box 669, Lenoir, NC 28645	0	0	0	14054	2573	850	2500	11650	50	50	40	25	2240	19978	34032
Yadkin Valley	Linda Pritchard, 1216 Cottrell Hill Rd., Lenoir, NC 28645	0	0	0	0	0	0	125	555	0	0	0	0	0	680	680
Zacks Fork		0	0	0	398	0	0	770	2173	0	0	0	0	0	2943	3341
	TOTALS	4400	59089	63489	730538	154803	25675	96485	243614	8856	22438	7940	7188	296655	863654	1657681
	PREVIOUS YEAR TOTALS															

BSSB-1297 (Rev. 1 93)

Table I — Special Information

Association: Caldwell
State: North Carolina
YEAR ENDING: Sept. 30 1993 (Book Year)

TABLE I SPECIAL INFORMATION	20	21	22	23	24	25	26	27	28	29	30	31	32	33	34	35	36	37	38	39	40	41	42	43	44	45	46	47	48	49	50	51	52
																							Does church have, observe, plan, use, use ?										
CHURCHES	No. members received from non-Baptist churches	No. members lost to non-Baptist churches	Number of others	Cooperative Program gifts as % of undesignated receipts	Associational Missions gifts as % of undesignated receipts	Housing, seating, etc.	Value of church property	Total church debt at end of this associational year	No. church-type missions now sponsored by the church	No. church-type missions currently sponsored	No. church-type missions lost primary sponsorship	No. new Sunday School members	Extra Sunday School members	101 Lottie Moon Offering	101 Annie Armstrong Offering	College student baptisms	Sunday morning worship attendance	Sunday evening worship attendance	N = none R = radio	TV = TV B = both	R = radio O = other	B = both A = adults O = other	Budget Y/N	Christian Life Committee	Give in Annie's Box	Conduct request prayer	Christian Home Emphasis	Conduct prayer meeting	Prepare a devo	Baptist Men's Day	Community ministries	Just Sunday/College Day	Other ministries plan	Have prayer in budget
Baton	0	0	0	15.0	4.0	5240	981550	0	0	0	0	3	0	8753	3117	0	55	42	N	N	N	Y	N	Y	N	N	N	Y	Y	Y	Y	N	Y
Bethany	No Letter Received																																
Blairs Fork	2	0	8	0	0	1400	0	0	0	0	0	6	0	0	0	0	35	33	N	N	N	N	N	N	N	N	N	N	N	N	N	N	N
Blue Ridge	0	0	60	9.0	8.0	6245	0	0	0	0	1	25	0	741	308	0	100	75	N	N	N	Y	N	Y	N	N	N	Y	N	Y	N	N	N
Buffalo Cove	0	0	12	5.0	3.0	2641	180300	0	0	0	0	2	0	1380	694	0	45	0	N	A	O	Y	N	Y	N	N	Y	Y	N	Y	N	N	N
Cajah's Mountain	No Letter Received																																
Calvary	0	0	110	0	0	6389	925000	0	0	0	0	0	0	1400	0	0	300	200	N	N	O	Y	N	N	N	N	Y	N	N	N	N	Y	N
Cedar Rock	1	0	30	9.0	4.0	2501	346000	32957	0	0	1	8	2	830	311	0	84	45	N	N	O	Y	N	Y	N	N	Y	Y	N	N	N	N	N
Center Grove	0	0	68	9.0	1.0	39241	934000	89598	0	0	0	4	0	3694	1616	0	153	100	N	B	G	Y	N	Y	N	N	N	N	Y	N	Y	Y	N
Central	5	2	0	7.0	3.0	25056	2020550	0	0	0	0	45	0	3090	1200	0	165	70	N	N	G	Y	N	Y	N	N	Y	Y	Y	Y	N	N	Y
Clark's Chapel	1	0	38	8.0	6.0	4810	488000	10455	0	0	0	9	0	2402	755	0	104	55	N	N	N	Y	N	Y	N	Y	N	Y	Y	Y	N	N	Y
Clearview	0	0	0	0	0	0	0	0	0	0	0	0	5	0	0	0	140	75	R	N	N	N	N	N	N	N	Y	Y	N	Y	N	N	N
Clover	0	4	69	25.0	2.5	8288	1170600	0	0	0	0	25	0	5624	3144	0	148	70	N	B	N	Y	N	Y	N	N	N	Y	Y	N	Y	N	Y
College Avenue	2	2	42	12.0	1.0	18045	3632956	0	0	0	1	51	7	7599	1223	0	219	56	R	B	O	Y	Y	N	Y	N	Y	Y	Y	Y	Y	N	Y
Concord	0	0	65	10.0	3.5	23841	1285000	88000	0	0	0	12	0	5001	1031	0	275	200	R	B	N	Y	N	Y	N	N	Y	Y	N	Y	N	N	N
Conway's Chapel	0	0	5	0	0	1330	100000	0	0	0	0	2	0	25	0	0	24	0	N	N	N	N	N	N	N	N	N	Y	N	N	N	N	N
Crest View	2	0	48	8.5	2.5	6189	697150	1025	0	0	0	14	0	2070	1062	0	183	95	N	N	N	Y	N	Y	N	N	Y	Y	Y	Y	N	Y	N
Dry Ponds	4	3	25	11.0	4.0	12500	0	86028	0	0	3	7	4	1973	1099	0	180	100	N	B	O	Y	N	Y	N	N	N	N	Y	Y	N	N	N
Dudley Shoals	2	2	135	25.0	5.2	12073	1410000	285861	0	0	0	75	0	6626	3714	0	321	154	N	A	N	Y	N	Y	N	Y	Y	Y	Y	Y	Y	N	Y
Edgemont	0	0	8	0	0	29804	0	0	0	0	1	4	0	0	100	0	15	0	N	N	N	N	N	N	N	N	N	N	N	Y	N	N	N
Fellowship	1	2	75	5.0	2.2	5400	360000	137752	0	0	0	39	0	8110	2526	0	156	77	N	N	O	Y	N	N	Y	Y	Y	Y	Y	Y	N	N	N
Flemings Chapel	0	1	60	15.4	5.4	9903	1060000	9402	0	0	0	53	0	8360	3489	0	195	56	N	B	O	Y	N	Y	N	N	N	Y	Y	N	N	Y	N
Friendship	0	2	150	10.0	2.0	12832	1292220	242430	0	0	0	10	0	3638	2000	0	230	70	N	B	O	Y	N	Y	N	N	N	Y	N	N	N	N	N
Globe	No Letter Received																																
[illegible]																			[illegible]	[illegible]	[illegible]	[illegible]	[illegible]	[illegible]	[illegible]	[illegible]	[illegible]	[illegible]	[illegible]	[illegible]	[illegible]	[illegible]	[illegible]

Association: Caldwell
State: North Carolina
YEAR ENDING Sept. 30, 1993

CHURCHES	No. members received from non-Baptist churches	No. members lost to non-Baptist churches	Number of officers	Compensation Program paid as % of undesignated receipts	Associational missions paid as % of undesignated receipts	Housing, rooming, etc.	Value of church property	Total church debt at end of the associational year	No. church-type missions started during the year	No. church-type missions currently operating	No. church-type missions lost (primary reason)	No. over Sunday School members	Ethnic Sunday School members	(4) Lottie Moon Offering	(5) Annie Armstrong Offering	College student baptisms	Sunday morning worship attendance	Sunday evening worship attendance	TV-TV R=radio T=TV B=both O=other	A=adults B=both O=other	Budget Y/N	Does church have, observe, plan, use, etc.? Christian Life Committee	Give to Annie's & Lottie	Constant support group	Christian Home Festivals	Computer ministry	Prayers or Alcoholics	Sunday Men's Day	Community relationship	Year Sunday/College Day	Minor enlargement plan	Does pastor be budget
Grandin	0	0	10	5.0	5.0	643	65000	0	0	0	0	0	0	0	100	0	30	0	N	N	Y	N	N	N	N	N	N	N	N	N	N	N
Grandview Park	0	0	0	0	0	3000	300000	18512	0	0	0	2	0	1287	135	0	28	24	N	A	T	Y	N	Y	N	N	N	N	N	Y	N	N	N
Granite Falls First	1	2	106	10.0	1.5	9984	1235000	59000	0	0	0	16	0	5236	2215	0	250	125	R	B	N	Y	Y	Y	N	Y	Y	Y	N	Y	N	N	Y
Green Rock	No Letter Received																																
Green Valley	0	0	5	0	0	432	75000	0	0	0	0	7	0	6	0	0	26	17	N	N	N	N	N	N	N	N	N	Y	N	N	N	N	N
Harris Chapel	0	0	105	0.5	0.5	17154	2369100	0	0	0	0	28	0	3703	1049	0	260	102	N	N	N	Y	N	Y	N	Y	Y	N	Y	N	N	N	N
Harrisburg	0	0	26	7.0	3.0	175000	0	0	0	0	0	10	0	1052	571	0	95	60	N	A	F	Y	N	N	Y	N	N	N	N	N	Y	Y	N
Hartland	2	0	50	6.0	4.0	6839	715000	0	0	0	3	0	0	2741	1317	0	134	95	N	B	T	Y	N	Y	Y	Y	Y	Y	Y	Y	Y	N	Y
Hibriten	0	0	97	0	0	4390	280000	0	0	0	5	22	0	0	0	0	150	140	N	N	N	N	N	N	N	N	Y	Y	N	Y	N	Y	N
Hudson First	0	0	350	7.0	2.4	16420	2311112	117423	0	0	0	39	0	12020	4336	1	327	75	N	B	O	Y	N	Y	N	N	Y	Y	Y	Y	Y	N	N
Indian Hills	2	0	0	6.0	4.0	1502	125000	0	0	0	0	10	0	360	212	0	75	30	N	N	N	Y	N	N	N	N	N	N	Y	N	N	N	N
John's River	No Letter Received																																
Kings Creek	3	1	96	8.6	2.6	11101	993700	11751	0	0	0	13	0	5101	1482	0	122	83	N	A	N	Y	N	N	N	Y	Y	Y	Y	Y	Y	N	N
Lakeview	0	1	40	11.0	3.0	10664	300000	0	0	0	0	14	0	1776	809	0	86	35	N	N	N	Y	N	Y	N	N	N	Y	Y	Y	Y	N	N
Lenoir First	1	7	75	13.5	1.7	24000	3386500	0	0	0	0	39	1	6223	3345	0	275	0	R	A	O	Y	N	N	N	N	Y	Y	Y	Y	Y	N	Y
Liberty	0	0	14	0	0	2326	150000	18035	0	0	0	0	0	0	0	0	71	40	N	N	N	Y	N	N	N	N	N	Y	N	Y	N	N	N
Livingston Memorial	1	0	14	8.0	2.0	1219	265000	0	0	0	0	6	0	314	145	0	44	27	N	B	O	N	N	Y	N	Y	N	Y	Y	Y	N	N	N
Lower Creek	2	5	0	13.7	2.0	19213	2331630	0	0	0	0	57	0	25019	8514	0	250	98	R	N	O	Y	N	Y	N	N	Y	Y	N	Y	Y	N	Y
Meadowbrook	22	0	120	12.0	3.0	6488	1540000	333799	0	0	0	38	0	3456	1115	0	170	75	N	N	O	Y	N	Y	N	N	Y	Y	Y	Y	N	N	Y
Muller Hill	0	0	106	10.0	3.0	4733	685000	10834	0	0	0	21	0	3931	702	0	130	200	N	A	O	Y	N	Y	Y	N	N	N	N	N	N	N	N
Mountain Grove	0	0	0	2.0	2.0	0	1397600	990000	0	0	0	167	0	0	0	0	750	350	N			Y	N	Y	N	N	N	N	N	N	N	N	N
Mountain View	0	2	10	1.5	1.5	1192	115000	0	0	0	0	0	0	615	378	0	35	15	N	N	O	Y	N	N	N	N	N	Y	Y	Y	N	N	N
Mt. Carmel	0	0	12	10.0	4.0	2500	100000	0	0	0	4	0	0	500	500	0	62	0	N	N	N	Y	Y	Y	N	N	Y	Y	N	N	N	N	N
Mt. Zion	0	0	128	6.0	4.0	17299	2076800	17000	0	0	0	30	0	12940	4770	0	275	120	N	B	O	Y	N	Y	N	Y	Y	Y	Y	Y	N	N	Y
TOTALS																																	
PREVIOUS YEAR TOTALS																																	

TABLE I SPECIAL INFORMATION	20	21	22	23	24	26	26	27	28	29	30	31	32	33	34	35	36	37	38	39	40	41	42	43	44	45	46	47	48	49	50	51	52
Association Caldwell																							Does church have, observe, plan, use, use ?										
State North Carolina																																	
YEAR ENDING Sept. 30 1993																																	
CHURCHES	No. members received from non-Baptist churches	No. members lost to non-Baptist churches	Number of others	Cooperative Program goal as % of undesignated budget	% of goal expended through 9/30	Pastorium, dwelling, etc.	Value of church property	Total church debt at end of this associational year	No. church-type missions started during the year	No. church-type missions currently operating	No. church-type missions now primarily supported	No. new Sunday School members	Enrolled Sunday School members	101 Lottie Moon Offering	101 Annie Armstrong Offering	College student baptisms	Sunday morning worship attendance	Sunday evening worship attendance	R = radio B = both	R = radio B = both	R = radio O = other	Budget Y/N	Christian Life Committee	Give to Annie 5% Sunday	Continued support groups	Christian Home Emphasis	Evangelism promoting	Prayer in Home	Sunday Mon. Day	Community ministries	Sept. Sunday/College Day	Other enlargement plan	Every member in budget
Mulberry	0	0	0	0	0	2709	240000	0	0	0	0	4	0	1058	0	0	74	47	N	N	O	Y	N	N	N	N	N	Y	N	N	N	N	N
Mulvale	0	3	30	8.0	2.0	1931	488000	0	0	0	0	3	0	1293	1000	0	55	36	N	N	T	Y	N	Y	N	N	N	Y	Y	Y	N	Y	N
Nelson's Chapel	0	0	25	5.0	5.0	3100	315500	0	0	0	0	6	0	1455	520	0	45	25	N	N	O	Y	N	Y	N	N	Y	N	Y	Y	N	N	N
New Life	0	0	103	4.0	2.0	4916	600000	189747	0	0	1	50	0	100	0	0	186	142	N	N	T	Y	N	Y	Y	Y	Y	Y	N	Y	N	N	N
North Catawba	0	2	70	0.0	2.0	12599	1338000	0	0	0	1	13	0	5013	1520	0	157	91	N	B	O	Y	N	Y	N	N	N	Y	Y	Y	Y	N	Y
Oak Grove	0	0	46	7.5	1.2	4732	800000	63643	0	0	4	12	0	3789	654	0	0	0	N	N	N	Y	N	N	N	N	N	Y	N	N	N	N	Y
Open Door	0	0	0	0	0	619	0	0	0	0	0	0	0	0	0	0	18	15	N	N	N	Y	N	N	N	N	N	N	N	N	N	N	Y
Piney Grove	0	0	12	0.0	1.5	5111	600000	0	0	0	0	5	0	558	124	0	100	0	N	N	N	Y	N	N	N	N	N	Y	N	N	N	N	N
Pisgah	No Letter Received																																
Poovey's Chapel	0	0	0	0.0	1.0	4714	647100	0	0	0	0	20	0	2139	1247	0	0	0	N	N	N	N	N	N	N	N	N	N	N	N	N	N	N
Poovey's Grove	0	2	30	8.0	1.0	7124	850000	0	0	0	0	9	0	4146	1606	0	84	40	N	N	N	Y	N	Y	N	N	N	N	Y	Y	N	Y	N
Rhodhiss First	0	0	20	0.5	3.5	6355	975000	0	0	0	0	30	0	1710	671	0	118	45	N	N	O	Y	N	Y	N	N	N	Y	Y	Y	N	N	N
Rocky Springs	1	0	45	2.0	2.0	1940	0	0	0	0	0	16	0	110	175	0	103	40	N	N	N	N	N	Y	N	N	Y	Y	N	Y	N	N	N
Rufus	1	0	3	0	0	560	75000	0	0	0	0	4	1	220	200	0	26	0	N	N	N	N	N	N	N	N	N	N	N	N	N	N	N
Setzer Creek	1	0	56	0.0	4.0	6512	716072	101000	0	0	2	38	0	4850	2100	0	99	50	N	B	O	Y	N	N	N	N	N	Y	Y	Y	Y	Y	N
Sunrise	0	0	0	0	0	0	0	0	0	0	0	0	0	1405	8725	0	0	0	N	N	N	N	N	N	N	N	N	N	N	N	N	N	N
Temple Hill	0	1	108	0.0	2.0	15622	950000	0	0	0	0	34	0	875	1220	0	225	100	N	N	T	Y	N	Y	N	N	Y	Y	N	Y	Y	Y	N
Union	0	0	50	3.0	4.0	5018	800000	0	0	0	0	10	0	3230	1503	0	89	39	N	N	T	Y	N	Y	N	N	N	N	Y	N	N	N	Y
Union Grove	0	0	100	10.0	2.0	16000	1200000	0	0	0	0	14	0	11184	5297	0	250	150	N	B	N	Y	N	Y	N	Y	Y	Y	Y	Y	N	N	N
West Lenoir	0	0	195	0	0	13726	1750800	0	0	0	0	0	0	0	0	0	0	0	N	N	N	N	N	N	N	N	N	N	N	N	N	N	N
Whitnel First	1	0	135	27.0	2.5	160000	860000	0	0	0	0	6	4	7071	2619	1	275	175	N	B	N	Y	Y	Y	N	N	Y	Y	Y	Y	Y	Y	Y
Yadkin	3	2	0	8.0	1.5	12696	1712000	194862	0	0	0	24	0	7450	2500	0	150	75	N	A	O	Y	N	Y	N	Y	Y	Y	Y	Y	N	N	N
Yadkin Valley	0	0	15	0	0	2400	120000	9000	0	0	3	5	0	555	125	0	35	33	N	N	N	Y	N	N	N	N	Y	Y	N	Y	N	N	N
Zacks Fork	0	0	100	0	0	0	0	0	0	0	0	0	0	2173	770	0	120	0	N	B	T	Y	N	N	N	Y	Y	Y	Y	Y	Y	N	N
TOTALS	61	46	3515			858211	52747240	3118114	0	0	30	1216	24	217980	91660	2	8981	4387	[illegible]	[illegible]	[illegible]	[illegible]	[illegible]	[illegible]	[illegible]	[illegible]	[illegible]	[illegible]	[illegible]	[illegible]	[illegible]	[illegible]	[illegible]

DISTRICTS

1—COLLETTESVILLE
Conways Chapel
Edgemont
Globe
Green Valley
Johns River
Mountain View
Mulberry
Mulvale
Rocky Springs
Rufus

2—PATTERSON
Bethany
Buffalo Cove
Crest View
Green Rock
Indian Hills
Nelsons Chapel
Piney Grove
Setzers Creek
Yadkin
Yadkin Valley

3—LENOIR NORTH
Blairs Fork
Calvary
Cedar Rock
Grandin
Kings Creek
Lenoir First
Liberty
Livingston Memorial
Lower Creek
Open Door
Union
Zacks Fork

4—LENOIR SOUTH
Central
College Avenue
Flemings Chapel
Grandview Park
Harrisburg
Hartland
Hibriten
Meadowbrook
Miller Hill
Pisgah
Quiller Hill
New Life
Pisgah
Vest Lenoir
Whitnel First

5—HUDSON
Baton
Blue Ridge
Cajah's Mountain
Clark's Chapel
Clearview
Dry Ponds
Friendship
Harell Chapel
Hudson First
Lakeview
Mount Carmel
Mountain Grove
Mount Zion
Union Grove
Poovey's Chapel
Union Grove

6—GRANITE FALLS
Center Grove
Clover
Concord
Dry Ponds
Hudley Shoals
Granite Falls First
Mount Carmel
Mount Zion
Oak Grove
Poovey's Grove
Rhodhiss First
Sunrise
Temple Hill

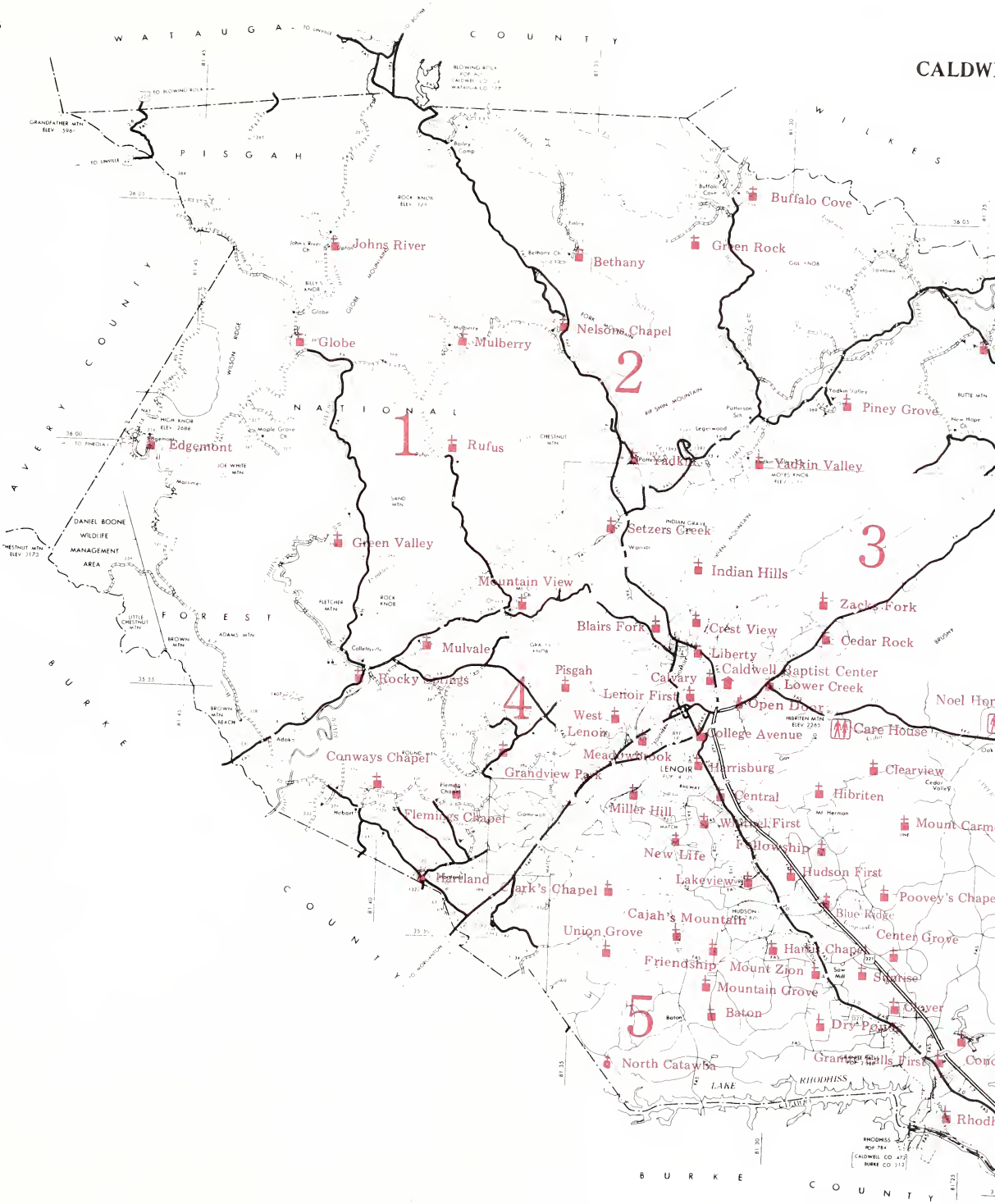

Caldwell Baptist Association, Inc.
P.O. Box 1555
Lenoir, North Carolina 28645

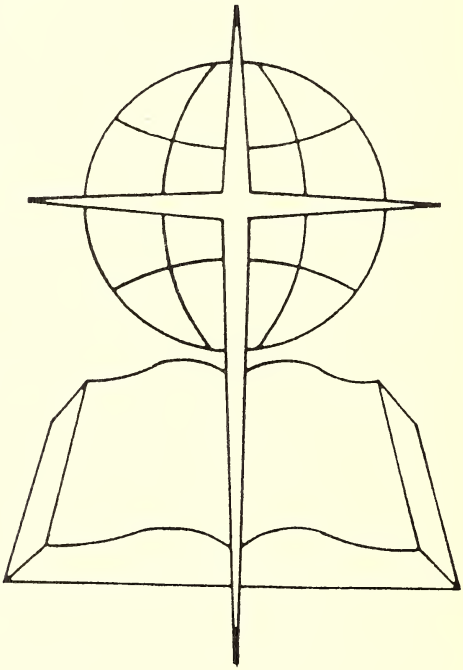

Caldwell Baptist Center
208 NuWay Circle
Lenoir, North Carolina
(704) 758-4081
FAX (704) 754-2884

759 CF XL 785
02/24/97 48670 SELF